Today

A Peace Plan.
Strange Fish.
Father's Day.
Mr. Simpson's Step.

By ARTHUR BRISBANE

RAMSAY MACDONALD, soon coming here, may suggest that the British Empire and the United States establish freedom of the seas by dividing the earth between them.

The United States would take charge of the Western Hemisphere and Great Britain take charge of the rest.

THAT would suit us as regards this Western Hemisphere. We live here. Don't want anything our neighbors have, don't want anybody to interfere with them, don't intend to allow it and don't want anybody to interfere with us.

If Britain will keep peace in the rest of the world, we shall be much obliged.

PLENTY of submarines and heavy bombing planes to meet anybody that comes with hostile intention, swift planes able to fly the ocean, long range submarines warning all nations, "strike at us, and we shall strike you where you live, and you will never forget us."

THAT, with all due respect to pacifists, is the program for this country.

A SCIENTIFIC expedition led by Dr. Beebe finds in the sea off Nonsuch Island, Bermuda, a fish that, projecting from its head, has two stalks longer than its body, with an eye at the end of each stalk. It is as though you had two bamboo fishing poles projecting from your forehead, with an eye at the end of each fishing pole.

These fish can look three ways at once, backward, forward, sidewise.

"MARVELOUS proof of evolution," scientists call it. But WHY?

What could amuse little Cain and Abel more than to catch fish with eyes at the end of stalks, swimming in the brook, in the Garden of Eden?

TOMORROW is "Father's Day." You are invited to "give Dad a necktie," "give Dad a box of cigarettes" or anything else that he needs.

ONE gift the average "Dad" would appreciate, and it would cost nothing: pay a little attention to what "Dad" says, between this and next Father's Day.

If children could be persuaded that "Dad" hasn't spent all of his life in vain and that he really knows something worth listening to, the average "Dad" would be well pleased.

JAMES SIMPSON, of Chicago, owner of Marshall Field & Co., biggest store in the United States, steps across the continent to Seattle and purchases Frederick & Nelson, one of the most important stores on the Pacific Coast.

THIS interests Seattle, which realizes Mr. Simpson's knowledge of business and is proud to have him select Seattle for his first important undertaking, outside of Chicago.

Mr. Simpson's purchase interests merchants in other cities, who will see in Marshall Field's Seattle purchase the beginning of a chain of big stores.

FINE weather on the Atlantic, "best in years" for flying, according to the weather bureau. And the three plucky Frenchmen landed safely after their trans-Atlantic flight.

FLYING in 1928 cost 384 lives, a majority due to stunting and other recklessness and to use of planes unfit to fly. The marvel is that so few are killed.

Because flying is new, an occasional death horrifies the public, which pays little attention to 20 times as many deaths on tall buildings, subways, bridges and railroads.

THE French police on Thursday arrested a young man accused of passing worthless checks. He confessed, and being rich, arranged to have the checks paid. When an old woman askeed him, "Why did you do it, my boy?" he replied, "Whisky."

WAS this a French boy, lured to destruction in a land where nobody drinks ice water?

No, strange as it may seem, it was an American boy, who had become a drunkard here in good prohibition United States.

When he was taken to the prison in Paris, from his ship you would have tried in vain to find among the millions of French boys, that live in Paris, one single drunkard of that type so common in America.

THAT puzzles us, good prohibitionists, but it need not.

The French don't drink ice water, but they would no more think of drinking whisky than that American boy would think of swallowing prussic acid.

They are sober.

(Copyright, 1929, King Features Syn., Inc.)

Friend of Slain Ohio Co-ed Seized for Questioning

WEATHER
Fair tonight and Sunday; slightly warmer Sunday. (Detailed report, Page 2.)

Pittsburgh Sun-Telegraph

ESTAB. 1927—VOL. 4.—NO. 133 SATURDAY, JUNE 15, 1929 THREE CENTS

WALL ST. CLOSE
COMPLETE MARKETS

HOW CONVICTS ESCAPED

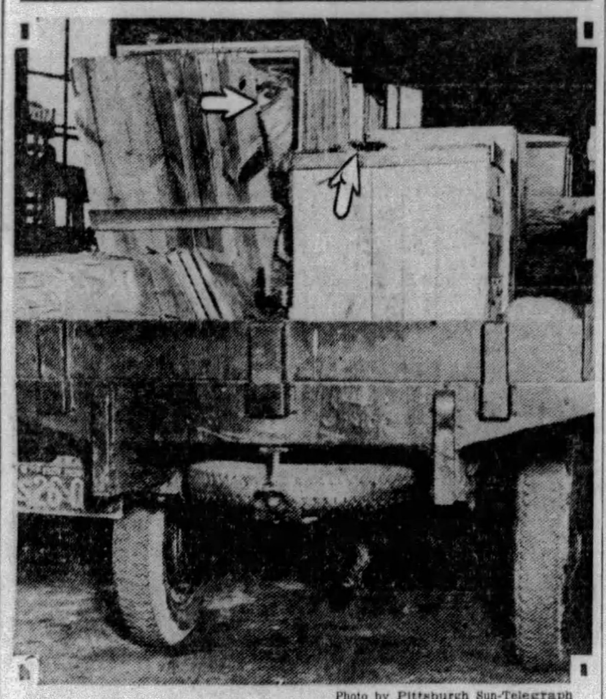

Photo by Pittsburgh Sun-Telegraph

TRUCK AND PACKING CASES IN WHICH TWO FLED

In these packing cases, loaded on an outgoing truck, two convicts escaped Western Penitentiary and are at large today. When the driver left the truck, they stole it, later abandoning it. Note how from the inside of each case the boards were pushed off. Many nails, only two of which held on the case lid, are in the crate on the left.

FLIERS REPAIR AIRPLANE FOR FINAL HOP TO FRANCE

CONVICTS STILL FREE; HUNTED

The inside story of the most remarkable escape from Western Penitentiary in 40 years was revealed today by Warden Stanley P. Ashe, while hundreds of police were on the alert for the fugitives, "Daredevil Dick" Spangler and "Honolulu Charlie" Bisman.

The fugitives were probably aided by other prisoners, Ashe said.

The escape, as reconstructed by penitentiary investigators:

Spangler and Bisman, both "trusties," remained behind in the supply room of the welfare department yesterday, when the other prisoners went to lunch. They chose two of five packing cases filled with blankets in which to hide.

The cases were to be taken to a downtown freight station in the afternoon.

FIXED PACKING CASES

Unobserved, the prisoners constructed a false bottom consisting of four crossed boards. The two cases were reopened, Bisman hid in one, Spangler replacing the lid.

Spangler then inserted the false bottom in the second case and crawled in. To do so, he probably removed and hid several blankets.

Lunch ended, other trusties, confederates of the fugitives, returned and fastened with two genuine and

(Continued on Next Page, Col. Seven.)

DAWES REFINES TALK, PROVES IT

LONDON, June 15.—(AP.)—English newspapers today made much of the arrival of Ambassador Dawes in England.

The Southampton correspondent the Daily Express, who met the Olympic yesterday, asked Ambassador Dawes if he intended to let the English people enjoy some of his characteristic expressions.

"Hell's bells, no!" Gen. Dawes was quoted as replying. "Now I'm a diplomat. I must don kid glove manners, but if you newspapermen don't stop asking indiscreet questions I will be forced to break my good resolutions in about 10 seconds."

Gen. Dawes bowed to King George today and presented his credentials, fairs in the MacDonald cabinet.

"I found the King delightful," the ambassador said. "I found His Majesty looking very well. He asked me to stay and for a half hour chatted with me."

Gen Dawes expected to leave for Scotland to confer with Premier MacDonald.

SUSPECT TAKEN IN MURDER OF CO-ED

Police Question Male Friend, After He Calls at Morgue To See Rifle Range Victim

COLUMBUS, O., June 15.—(AP.)—A man answering the description of the acquaintance of Miss Theora K. Hix, 24, pretty Ohio State University co-ed, with whom she is believed to have had an engagement Thursday night, when she was killed, was being questioned today by detectives.

The man, a state employe, was sought after the discovery of the girl's body on the New York Central Railroad rifle range here yesterday. He walked into the County Morgue today, looked at the body and talked briefly with Coroner Joseph Murphy.

ARRESTED AT HOME

After he left, Murphy telephoned police headquarters and detectives went to the man's residence where he was taken into custody. He was taken at once to detective headquarters and questioned.

Last night the man called the morgue from Bono, and asked if anything had happened to Miss Hix. He was quoted by attaches at the morgue as saying he knew the girl, had been in Columbus Thursday night and had returned to Bono yesterday.

The man has been an employe of the State two or three years, police said, but withheld further information as to his connections. He is about 40 years old, and, in general, answers the description of a man with whom the girls' friends said she had several appointments recently.

The body of Miss Hix, post-graduate student at Ohio State University, was found on the rifle range and identified last night by school companions who had known her as a quiet, studious co-ed.

Two boys found the body yesterday when they went to the rifle range to practice. The head had been punctured 17 times. The throat and body bore deep gashes.

IDENTIFIED BY ROOMMATES

Seven hours later, Alice and Beatrice Bustin, sisters, who roomed with the girl near the university

(Continued on Next Page, Col. Eight.)

PLEA TO HOOVER ASKS CURB ON DRY KILLERS

'Help Us,' Minnesotans Urge President, Citing Terror; Civil War Warning Given

INTERNATIONAL FALLS, Minn., June 15.—(AP.)—A contest between federal and state officials for the custody of E. J. White, border patrolman, charged with killing Henry Virkula, loomed today as this Canadian border town waited for executive action from President Hoover, to whom has been sent an appeal for relief from what citizens describe as "arrogant lawlessness" on the part of patrolmen.

The message to the President was dispatched last night, following filing of a charge of second degree murder against White, accused of killing the Big Falls confectioner last Saturday night while searching for liquor runners.

The patrolman's hearing has been set for July 2, and he was remanded to jail in default of $5,000 bond.

BITTER RESENTMENT

L. L. Drill, United States district attorney at St. Paul, announced that he had been authorized from Washington by Attorney General William D. Mitchell to petition for removal to the federal courts of the case against White, who since the shooting has been in the custody of Koochiching County officials.

Bitter resentment against the activities of patrolmen was expressed in the message to President Hoover. The telegram, following a meeting of prominent townsmen, was sent over the signature of County Attorney David Hurlburt, several town officials and prominent businessmen.

"In our utter helplessness, terror and distraction, we are at last resorting to you and the authority you are capable of invoking," the message said. "For God's sake help us."

The telegram received recited that the patrolmen had "flaunted their self-given superiority to our local and state laws."

"RISK OF SLAUGHTER"

"While we would, when dealing with our own civilian citizens, enforce our laws with vigor, we

(Continued on Next Page, Col. Five.)

STOWAWAY AND PARENTS

Photo by International Newsreel.

MR. AND MRS. MORRIS R. SCHREIBER

This Portland, Me., couple waited anxiously at the radio until news come that their missing son, Arthur, 22, a stowaway on the French trans-Atlantic plane, Yellow Bird, was safe in Spain.

Photo by International Newsreel.

ARTHUR SCHREIBER

SHIP LITTLE DAMAGED IN SPAIN

Young Stowaway Forgiven And Will Be Taken Along To Share Big Reception

By HAROLD BALLOU.
International News Service.

SANTANDER, Spain, June 15.—Jean Assolant, Rene Lefevre and Armeno Lotti, Jr., French trans-Atlantic fliers, who have the distinction of bringing the first stowaway across the ocean in an airplane, prepared to hop off late today for Le Bourget Field, Paris, their original goal.

The airmen motored here from Comillas, their landing place, arriving at 9:30 o'clock this morning. After visiting the civil Governor and municipal officials they toured the city.

AWAIT NEW PARTS

They returned to Comillas at noon to await the installation of spare mechanical parts which were ordered from the Gamonat airdrome. Assolant said he did not know the hour of departure, but hoped to get away later in the day.

The anger that Assolant and his companions felt when they discovered the youthful stowaway—Arthur Schreiber, of Portland, Me.,—had evaporated today. It was understood that Schreiber would accompany the Yellow Bird to Le Bourget Field—as a welcome passenger.

BLAME ELEMENTS

While holding that the presence of Schreiber in the fuselage of the huge Bernard monoplane caused a greater strain on the machine's fuel supply than had been counted upon, the airmen were loath to place full blame for the forced landing on the stowaway.

"The elements were to blame for the failure of our flight," Lotti, who was the financial backer of the venture, stated today. "Without young Schreiber aboard, we might not have consumed so much gasoline, but if the weather had been more kind, we would have landed in Paris on scheduled time, stowaway and all."

The huge monoplane, which took off at 10:08 o'clock Thursday morning from Old Orchard, Maine, landed near Comillas at 8 o'clock last night (4 p. m. Pittsburgh time) after fighting for hours against ad-

(Turn Over Page.)

PILOT BLAMES STOWAWAY

By HAROLD A. BALLOU.
International News Service.

SANTANDER, Spain, June 15.—Revealing that he "felt like throwing him overboard into the Atlantic Ocean," Jean Assolant, pilot of the trans-Atlantic airplane Yellow Bird, told International News Service today of the circumstances surrounding the discovery of Arthur Schreiber, 22-year-old aerial stowaway, 20 minutes after the plane had hopped off from Old Orchard, Me., Thursday morning.

Assolant told International News Service, that, in his opinon, the failure of the monoplane to reach Paris was mainly due to the extra weight of the stowaway.

"I am confident we could have made Paris if Schreiber had not been aboard," Assolant said.

Schreiber, who leaped from the obscurity of a prosaic life in Portland, Me., to world-wide notoriety by his venturesome feat, arrived safely with Assolant, Rene Lefevre and Armeno Lotti, Jr., when the Yellow Bird made a forced landing at Comillas, near here, last night.

TELLS OF DISCOVERY

Assolant told of the sensational discovery when he and his companions arrived here from Comillas by

(Continued on Next Page, Col. Four.)

AMNESIA GIRL RECOGNIZED

From a cot in South Side Hospital, a woman today identified an 18-year-old amnesia victim, brought into the same hospital, as a girl who had formerly been employed by her.

"I know that girl; she used to work for me," said Mrs. Clementina Goettler, of 230 Climax street, when she awoke this morning to find lying nearby a girl found wandering last night in Brownsville road, near Bausman street, Knoxville.

The girl, according to Mrs. Goettler, is Ellen Mahley. She is believed to be employed at present in the home of a Brentwood banker.

No marks of violence were found on the young woman. Physicians asserted she showed evidence of slight dementia. She muttered incoherently and could give no information to the hospital authorities.

Police endeavored to learn who the girl's parents are.

New Canal Survey By Army Approved

WASHINGTON, June 15.—(AP.)—The American government has obtained permission from Nicaragua to dispatch to that country a battalion of Army engineer troops to make a preliminary investigation and survey of the practicability and approximate cost of an inter-oceanic canal route through Nicaragua.

The preliminary survey by the Army engineer troops would be made for the purpose of securing detailed information to be later studied by a joint Army-civilian engineering commission, which will be appointed by the President to consider the proposed canal route.

Liners Collide Near Plymouth

PLYMOUTH, Eng., June 15.—(AP.)—The United States liner American Banker and the Cunarder Carmania, both from New York, collided in Cawsand Bay today. Only slight damage was caused to either vessel and both proceeded.

The vessels had arrived this morning with passengers to make their usual call and the American Banker was leaving port while the Carmania was approaching.

Hurt Repairing Tire June 6, Youth Dies

Edward Smith, 19, of 5230 Holmes street, died in St. Francis Hospital from lockjaw, the result of an injury suffered June 6 when he was repairing an automobile tire.

TEDDY JOYCE'S ACCUSER GONE

Peggy Burns, the North Side school girl who caused much embarraassment to Teddy Joyce, former master of ceremonies at the Penn Theater, is missing again. Joyce, although named as the party responsible for the girl's disappearance last May, was exonerated of all charges at a hearing in Morals Court, where he had been haled on a warrant issued at the request of the girl's father.

Peggy, who lives at 1425 Page street, is but 15 years old, and is an attractive blonde. Her father, Frank Burns, called at the North Side police station this morning and reported to police that his daughter was missing again. He requested Police Inspector Charles Faulkner to make a search for the girl.

The father said that Peggy left her home Tuesday morning and failed to return. He said that she was dressed in her best clothes. This is the third time that Peggy has disappeared within little more than a year.

Joyce is now playing in a theater in Baltimore.

Gulf Oil Tanker Helpless at Sea

MIAMI, Fla., June 15.—(AP.)—Rendered helpless by a broken main shaft, a 125-ton tanker of the Gulf Refining Company was wallowing in a high-running sea off Jupiter lighthouse, company officials here were advised by radio from a passing ship.

A seaplane was sent to find the tanker. She was bound out of Miami for Nassau and carries a crew of seven.

CLOSE OF MARKET and CLEARING HOUSE FIGURES appear in this edition.

Hoover Signing Farm Bill

WASHINGTON, June 15.—(AP.)—President Hoover planned to sign the agricultural relief bill today.

The daily engagement notice on the White House bulletin board this morning listed this as one of the President's activities.

The bulletin gave no particulars, but it was expected that a party of congressional leaders who took an active part at the Capitol in putting the legislation through the House and Senate would be present for the signing.

It was indicated that simultaneously with the writing of his name on the measure and thereby placing it upon the statute books, the President would issue an announcement touching various phases of the farm question.

Some were of the opinion this might contain an indication of the course to be followed in recommendations to Congress on making available the $500,000,000 authorized to be appropriated for stabilizing agriculture.

Morgue Building Will Be Moved

County Commissioner Joseph G. Armstrong yesterday announced that workmen will begin moving the county morgue to its new site on Fourth avenue Monday. The building, weighing 5,000 tons, has stood on its present site 26 years. Functions of the building will not be interrupted by the moving, Armstrong said.

Youth Loses Life Scaling Himalayas

CALCUTTA, India, June 15.—(AP.)—F. E. Farmer, a young employe of the Standard Oil Company of New York, whose mother lives in Florida, lost his life in climbing the Kinchinjunge peak of the Himalayas. He had been missing more than a week, but it was only established yesterday that he was dead.

GIANTS CLOSE HERE TODAY

The last game of the exciting Giant-Pirate series is set for this afternoon at Forbes Field. The fourth battle also will mark the last appearance of the Oaklanders in Pittsburgh for 10 days, the Buccos being scheduled to open a five-game series in Cincinnati tomorrow. A double-header will inaugurate the set with the Reds.

Manager Bush will send Ervin Brame to the slab this afternoon in an attempt to make it three out of four from the Polo Grounders. Manager McGraw will try to get an even break by using Fred Fitzsimmons.

The Pittsburgh pilot said that Sparky Adams probably would be at shortstop in the final game. The play of the youthful Coburn Jones in the third contest was loose. Larry Benton, however, held the Pirates to seven hits and deserved his 7 to 2 success.

Up to today the Pirates have been victorious in eight of the 12 engagements with the eastern clubs in the Oakland orchard.

Theater Man Beaten; Police Deny Robbery

NEW YORK, June 15.—(AP.)—Two men entered the box office of the Chanin Theater in West Forty-sixth street, just off Broadway, last night, slugged William Degan, box office manager, on the head, and escaped.

Although the theater management reported that $7,000 was taken by the robbers, police said that no money was taken.

Wife of Negro at Hoover Tea 'Shames' Texans

AUSTIN, Tex., June 15.—(AP.)—The Texas Senate was on record today as condemning by resolution Mrs. Herbert Hoover, wife of the President, for entertaining Mrs. Oscar De Priest, wife of a Negro member of Congress from Illinois, at a White House tea last Wednesday.

Miss Margie E. Neal, Democrat, only woman member of the upper house of the Texas Legislature, introduced the resolution, which was adopted with only two dissenting votes.

The Neal resolution was accepted instead of one offered by Senator T. J. Holbrook, which was aimed at both Mrs. Hoover and the Texas Democrats who supported Mr. Hoover at the election last fall.

The resolution condemning Mrs. Hoover said "social recognition of a member of the Negro race accorded by women whose official and social positions are unsurpassed is fraught with the greatest consequences conceivable to amicable relations of the two races."

People of the South, especially Texas, never have condoned such action, the resolution said, and such recognition of De Priest's wife was described as "calculated to greatly disturb relations between Negroes and the white race."

"Bowing our heads in shame and regret," the resolution continued, "we express in the strongest and most emphatic terms at our command, condemnation and regret at the conduct of the White House mistress and her associates."

In the Sun-Telegraph Today

Radio Program .....Page 4
Church News.....Pages 4, 5
Theaters, Movies.....Page 6
Magazine .....Page 8
Fiction .....Page 9
Society.....Page 10
Finance..Pages 11, 12, 13, 14
Sports..Pages 15, 16, 17, 18

Swedish Fliers Await Parts from Germany

REYKJAVIK, Iceland, June 15.—(AP.)—The Swedish aviators last night decided to remain here indefinitely until a special engineer arrives from Germany to go over the motors of their airplane. In spite of repairs made here by the crew and local mechanics, the motor troubles persist that ended three attempts to reach Greenland.

It was thought that an engineer could arrive by June 23, bringing spare parts or a new motor. Earlier yesterday Capt. Albin Ahrenbok had said that he and his two companions awaited only favorable weather reports to continue their attempted flight from Stockholm to New York.

Sky Hitch-Hiker Panicky On Flight; Idol of Girls

SANTANDER, Spain, June 15.—(INS.)—The revelation that he was panic-stricken during certain phases of the flight was made today by Arthur Schreiber, 22-year-old Portland (Me.) youth who stowed away aboard the trans-Atlantic airplane, Yellow Bird, before it hopped off from Old Orchard, Me., for Europe.

In an interview with International News Service today, the first trans-Atlantic airplane stowaway in history made no attempt to hide the fact that fear overcame him on more than one occasion during the flight.

"I was badly scared several times during the trip," he said, "especially when we hit bad weather.

"I kept constantly asking the aviators whether we would reach France safely," he continued. "Invariably they replied:

"'We feel sure will be killed. We'll never reach France alive.'

"Naturally, these pessimistic answers added to my panic. I was awfully glad when the trip was over, even though it meant landing in a strange country without a penny in my pockets.

"But I am not worrying. The people here have been mighty good to me."

Schreiber has become extremely popular with the residents of Comillas, the little town on the Bay of Biscay, near where the Yellow Bird landed after fighting severe storms and adverse winds half-way across the Atlantic.

The pretty senoritas, as well as older residents of the town, have made a great fuss over him. He is continually surrounded by an adulating crowd asking for his autograph and shaking his hand.

Since his arrival, the youth has consumed an enormous quantity of beer. The inhabitants keep pressing him to celebrate his feat with huge glasses of strong Spanish brew, and the daring stowaway rarely refuses.

(Copyright, 1929, by International News Service.)

SEA FLIERS PREPARE PLANE FOR FINAL HOP TO PARIS

SHIP LITTLE DAMAGED IN SPAIN

Young Stowaway Forgiven And Will Be Taken Along To Share Big Reception

(Continued from Page One.)

verse winds and severe storms raging all along the European coast.

NEAR FRENCH GOAL

The landing itself was without incident. Within 500 miles of their goal and only 100 miles from French soil, the airmen found that their hours of battling with unfavorable weather from a point halfway across the Atlantic had made such great inroads upon their fuel supply that they decided upon an immediate landing.

The smooth, pebbled beach of Comillas, stretching down to the waters of the Bay of Biscay, afford an excellent landing place, and Assolant, who piloted the big ship during two thirds of the journey, brought the plane to earth on the deserted strand.

The plane was not damaged very much, and all four of the plane's occupants were in splendid condition. An immediate and thorough examination of the ship's gasoline tanks revealed the sagacity of Assolant's decision to land, for they were found to be almost dry.

NEEDED LITTLE FUEL

Directly across the Bay of Biscay from the Comillas beach is the coast line of France. With 50 or 60 additional gallons of fuel, the fliers at least could have reached this coast line, and brought their flight to an end in the romantic Basque country of their native France.

Computations made today indicate that the airmen covered approximately 3,130 miles in the 29 hours and 52 minutes elapsing between the time of the take-off and landing. Their average speed was 105 miles an hour, whereas they had hoped to get 132 miles an hour on an average out of their plane.

CALLS ARREST 'FRAME-UP'

Miss Brosko, 20, Greensburg, held by Pittsburgh police in connection with blackmail of prominent men, has filed in Common Pleas Court a petition to be heard today. She charges that she is the victim of a "frame-up."

Photo by Pittsburgh Sun-Telegraph
ELIZABETH S. BROSKO

Alimony Denied Wife Earning Good Living

CHICAGO, June 15.—(AP.)—Judge William N. Gemmill frowns upon the payment of alimony to women who stand on the same economic level with their estranged husbands. He refused the $50 a week demanded today by Mrs. M. Hendricks and toned it down to the $15 her husband, George E. Hendricks, was willing to pay out of "sentiment" for their marriage.

PILOT BLAMES STOWAWAY IN FLIGHT

Extra Weight Held to Have Caused French Airmen's Failure to Reach Paris

(Continued from Page One.)

automobile this morning to inspect the palace of the Governor of Santander Province, while awaiting the arrival of spare parts before continuing their flight to Paris.

"I noticed that something was amiss the moment we took off from Old Orchard," Assolant declared, "but as the motor was functioning splendidly, I decided to get away if possible in spite of it.

"The tail of the plane felt unusually heavy, and I found that I had to get the motor roaring at full speed before the plane could leave the ground. The trouble mystified me considerably, but I was determined to keep on if possible.

"About 20 minutes after we had left Old Orchard Beach behind us, I was amazed to see a man crawl from the tail of the plane, where he had hidden himself before the take-off.

PILOT FURIOUS

"My first feeling was of utmost anger, and I felt like throwing him overboard into the Atlantic we were trying so hard to conquer. Words almost failed me as this totally unexpected figure loomed up out of the storage compartment in the rear of the fuselage.

"Overcoming my surprise at last, I raised my voice to be heard over the roar of the motor, and asked him what he meant by stowing away, endangering all our lives and possibly leading to the destruction of the plane.

"The stowaway told me his name, and then said:

WANTED GLORY

"'I don't care about my own life. I am after glory!'"

In the course of the interview, Assolant disclosed that the stowaway had had caused him and his companions considerable trouble on the trip, although he was loath to go into detail on this score. While obviously displeased with the stowaway's presence on the ship, the flier tried to treat the matter as good-naturedly as possible.

"This was the first time Schreiber ever had flown in an airplane," Assolant continued. "I cannot say that he made a good passenger."

Lotti, financial backer of the venture and wireless operator during the voyage, was more outspoken.

BOY VERY ILL

"Schreiber was extremely ill from the start of the voyage to the finish," he told International News Service. "As Jean has said, it was the first time he had ever flown, and trans-Atlantic aviation is no way to break into flying.

"We were extremely angry when we found him aboard, but there was nothing we could do.

"We will take him to Paris with us. To leave him in Spain, without a penny in his pockets and without any knowledge of the language, would be almost as bad as dumping him in the middle of the Atlantic."

SOON TO BE RIVALS IN AIR RACE

Photo by Pittsburgh Sun-Telegraph

LOUISE M'PHETRIDGE THADEN — Mrs. Thaden, wife of a Pittsburgh airplane manufacturer and former holder of the women's endurance air record, as she called upon Miss Earhart, first woman to fly the Atlantic and a

AMELIA EARHART — guest in Pittsburgh. Mrs. Diehl is a Pittsburgh society and clubwoman. Mrs. Thaden and Miss Earhart plan to be rivals in the race from California to Cleveland.

MRS. AMBROSE N. DIEHL

BIG SURPLUS IN TREASURY ASSURED

Increased Corporation and Income Tax Receipts Wipe Out Anticipated Deficit.

WASHINGTON, June 15.—(AP.)—Increased receipts from income and corporation taxes has changed the deficit of $17,000,000 which the government faced last February into a surplus of from $100,000,000 to $110,000,000—as the balance sheet at the end of the fiscal year on June 30, will show.

President Hoover announced the optimistic outlook yesterday after receiving estimates from the budget bureau.

To date the government has collected from all sources $3,352,145,093, which is $85,375,664 less than collected in the same period last year. Substantiation of the Treasury experts' estimates of the revenue still to be collected means the federal income for the year will approximate $4,042,348,000.

Not only has the income tax amounted to more this fiscal year than was expected, but the cusoms receipts and miscellaneous internal revenues have been better than had been counted on. The income tax payments to date total $1,807,042,538, an increase of approximately $60,000,000 over the same period last year and the second quarter's income tax payments due today are expected to add $500,000,000 or more to the total.

ASK HOOVER ACT IN DRY KILLING

(Continued from Page One.)

have yielded to the arrogant lawlessness of these agents rather than submit our peace officers to the risk of slaughter," the telegram continued.

The citizens told the President that they appealed to him because other officers of the government, including "an assistant secretary of the treasury have failed us."

Citizens of this border town have "given support to every legal method" to enforce the prohibition laws in this vicinity, the message said.

"One of these agents within the week murdered one of our respected and reputable fellow citizens," the telegram read.

"This outrage culminated a long series of indignities perpetrated against us and our city by many of these agents."

"We have appealed many times to the superiors of these heartless ruffians, but always our appeals have either been ignored or have actually been answered by increased abusiveness. We have carried our pleading for relief through one step and another, even going to an assistant secretary of the treasury department."

SEES CIVIL WAR PERIL

WASHINGTON, June 15.—(AP.)—Prohibition killings were denounced in such caustic terms in the House yesterday that a protest was made by a dry against language used by Representative La Guardia (Rep.), of New York, going into the record.

The protest was made by Representative Murphy (Rep.), of Ohio, after La Guardia declared the government had become "something hated, something oppressive."

Representative Williams, of Illinois, who was presiding, held the language did not transgress the rules of the House and could not be excluded.

La Guardia predicted a continuation of fatalities in the enforcement of prohibition would lead to civil war.

"Uncle Sam, the United States government," he shouted, "was always considered by the American people as something kindly, something to love; instead, now, it is become something hated, something oppressive."

Lifer, Notorious As 'Bad Actor,' Now Dead

YOUNGSTOWN, O., June 15.—Ira Marlatt, convicted of murder and given a life sentence here in 1891, died yesterday at the Lima Hospital for the Criminal Insane. Marlatt killed Barak Ashton, a Quaker, at Damascus, south of this city.

In prison, he was known as the "prison demon" because of his atitude toward guards, and for a number of years was confined in a specially built cage. Fourteen years ago he was sent to Lima.

BRIDE OF FLIER EAGER TO SAIL

NEW YORK, June 15.—(AP.)—Mrs. Jean Assolant, the bride of five days whom the pilot of the Yellow Bird left at Old Orchard, Me., today was preparing to sail for Paris to rejoin her husband.

The 22-year-old wife, who was Pauline Parker, a New York chorus girl, expressed her joy and relief at the news the fliers had landed safely in Spain.

"I am so relieved and happy that I can't think of anything to say. I didn't sleep a wink all last night," she said. "I was constantly thinking, trying to follow them in my imagination across the Atlantic. All night long I fancied I could hear the Yellow Bird's motor roaring."

YOUNG IN OHIO FOR WEDDING

CLEVELAND, O., June 15.—(AP.)—Such matters as international reparations conferences and official reports to President Hoover were put aside today as Owen D. Young made a hurried trip to Cleveland to attend the wedding of his son, Charles, to Miss Marie Christensen.

Mr. Young's arrival this morning brought to an end a journey of nearly 4,000 miles aboard the Aquitania and by train, made hastily at the conclusion of the debt-fixing conferences in order to attend the ceremony. Official receptions in New York were canceled and Mr. Young boarded a special tug at Quarantine last night to expedite his passage from the theater of international negotiations to the quiet ceremony here today.

After the ceremony, Mr. Young will visit his mother, who lives near Van Hornsville, N. Y., where he was born, a farm boy, 54 years ago. Later he will go to Washington as chairman of the international committee of financial experts to lay before President Hoover a full report of the negotiations which settled the question of post-war debts.

Reward Distributed For Slayer's Capture

CANTON, O., June 15.—(AP.)—A reward of $1,000 offered by the Stark county commissioners for the arrest and conviction of the slayer of Mr. and Mrs. John Oser, shot to death by Edward Galtenbaugh, a hired hand, has been apportioned by Common Pleas Judge A. W. Agler among six persons who gave information which led to the arrest of Kaltenbaugh at his home near Grove City, Pa.

L. C. Lawrence, former neighbor of the Osers, was given $150. Mrs. Gertrude Festoso, at whose home in Pennsylvania Kaltenbaugh stopped to telephone to a friend, was given $200. Similar amounts were ordered distributed to each of three Pennsylvania policemen, John C. Young, A. S. Leslie and Peter Hillers, who co-operated with the sheriff in the man hunt. John Biasco, former Oser farm hand, received $50.

Fugitive, Now Rich, Faces Prison Again

SPRINGFIELD, Ill., June 15.—(AP.)—Gov. Louis L. Emmerson has honored a requisition from the governor of Georgia for the extradition of Robert Elliott Burns, fugitive chain gang convict who fled from Georgia to Chicago and became a successful real estate promoter and magazine publisher.

Burns escaped from a chain gang seven years ago while serving a sentence for robbery.

Jury Frees Driver Of Manslaughter

EBENSBURG, Pa., June 15.—N. D. Altimus, of Belsano, charged with involuntary manslaughter growing out of an automobile accident which resulted in the death of Harold Miller of Johnstown, was acquitted by a jury in court here. Miller was riding a motorcycle and collided with Altimus' car.

RELEASE ASKED BY BROSKO GIRL

Alleging that she is the victim of a frame-up and is illegally detained in jail, Elizabeth Stockton Brosko, 20, formerly of Greensburg, accused by Pittsburgh police of blackmailing prominent men of this city, filed a petition in Common Pleas Court for a writ of habeas corpus to secure her release. Judge Elder W. Marshall fixed a hearing for this morning.

The writ was directed to Police Magistrate A. D. Brandon, Lieut. John Lavery, Detective A. M. Maloney and Patrolman Nathan Averbach. Because she made an information against "a certain male person who resides in the Ruskin Apartments," who was held for court by Alderman Thomas A. Flanigan charged with a crime, she is being framed, the petition alleged.

Boy Accidentally Killed by Brother

SHARON, Pa., June 15.—Jess Barrotta, 9, was almost instantly killed when accidentally shot by his brother, Victor, 13, while the two were hunting on the Barrotta farm at Brookfield, O., near here, yesterday.

The brother told authorities that the gun accidentally discharged while they were walking through the woods.

Lightning Bolt Shatters Windows

TIONESTA, June 15.—An explosion rocked Tionesta today, in the midst of a terific storm when lightning struck a large oak in the midst of a group of houses. Windows in all neighboring houses were shattered.

M'EWAN NAMED AT PRINCETON

The Rev. Dr. William L. McEwan, pastor of the Third Presbyterian Church, who less than a month ago was appointed a member of the new combined board of Princeton Theological Seminary, has been elected president of the board.

The election took place yesterday at the seminary at Princeton, N. J. Dr. McEwan attended the session and returned to Pittsburgh last night. The appointment to the board was made in May at the Generaly Assembly of the Presbyterian Church.

Just two weeks ago, when Dr. McEwan celebrated his thirty-fifth anniversary as pastor of the Third Church, he announced to the congregation that his resignation will be made next Fall when he observes his seventieth birthday. Dr. McEwan came to Pittsburgh from St. Louis.

Prosperity Man Kills Himself

WASHINGTON, Pa., June 15.—Guy Conklin, 45, of Prosperity, is dead at his home as the result of self-inflicted shotgun wounds. He was employed as an overseer by the State Highway Department. He had sent his men out on their work as usual and then went to a room on the second floor of his home, where he took his own life.

Woman Who Killed Boy Held Blameless

SHARON, Pa., June 15.—Mrs. John Hogue, of Grove City, was absolved from blame in connection with the death of Jack Kelly, 8, of Stoneboro, who was killed when hit by the Hogue machine. The boy was walking along the road after having attended commencement exercises at Stoneboro High School.

THE WEATHER

Local Forecast.

Fair tonight and Sunday; slightly warmer Sunday.

Hourly Temperatures.

(EASTERN STANDARD TIME.)

12 midnight	67	9 a. m.	68
1 a. m.	66	10 a. m.	70
2 a. m.	65		
3 a. m.	64		
4 a. m.	64		
5 a. m.	63		
6 a. m.	62		
7 a. m.	63		
8 a. m.	66		

Sunrise today .. 4:47 Sunset today ... 7:53

Observations for the 24 hours ended at 8 o'clock this morning:

Time.	Temp.	Hum.	Wind.	Weather.
8 a. m.	66	66	West.	Cloudy.

Temperature and Precipitation.

	1928	1927	1926	1925	1924	1923	1922	1921
High..	68	66	69	90	80	76	82	80
Low..	57	46	57	71	59	61	59	54
Mean.	62	57	63	80	70	68	70	67
Precip	.00	.00	.00	.00	.03	.31	.00	.00

Bulletin.

Observations taken by the United States Weather Bureau. The morning temperature readings were taken at 8 o'clock. The lowest temperature is for 12 hours ended at 8 o'clock this morning. Precipitation is for 24 hours ended at 8 o'clock this morning:

Station.	Temp. 8 a.m.	Pre-cip.	Station.	Temp. 8 a.m.	Pre-cip.
Atlanta..	70	66	.12	Lynchbg.	70	64	.50
Atl City.	66	62	.00	Memphis.	70	68	.00
Bismarck	62	60	.04	Miami ..	82	80	.00
Boise ..	64	58	.00	Montgmy	72	70	.12
Boston ..	66	56	.00	Nashville	64	58	.00
Buffalo..	58	56	.00	New Orl.	74	70	.06
Chooga..	64	60	.00	New York	72	70	.18
Chicago.	62	56	.01	Norfolk .	74	72	.00
Cincinn..	66	60	.00	Oklahoma	74	72	.00
Cleveld..	66	58	.02	Omaha ..	70	68	.00
Cimbus..	64	62	.00	Pksburg	64	60	.00
Denver .	60	58	.00	Parry Sd.	54	50	.00
Des Mes	64	60	.00	Pdelphia	74	70	.44
Detroit .	62	58	.02	PITTSBG	66	62	.00
Duluth .	58	50	.00	Ptld. Ore	60	56	.42
Elkins ..	64	60	.04	St Louis.	66	62	.16
Harrisbg	66	56	.58	St Paul..	62	58	.09
Helena. .	58	52	.02	S L City.	68	66	.00
Huron ..	66	62	.00	San Ant.	74	72	.00
Indapolis	64	62	.00	San Fran	58	54	.00
Jsonville	74	72	.00	seattle ..	58	54	.24
Kan City	72	70	.00	Spokane..	54	52	.06
Little RK	70	66	.00	Tampa ..	78	76	.54
Los Ang	62	58	.00	Washgtn .	68	68	.90
Louisville	66	60	.00	YstonePk	48	44	.00

Weather Conditions.

The weather is unsettled over the Atlantic Coast states, resulting in showers and thunderstorms from New England to the gulf. Thunderstorms occurred also in the Dakotas and Western Iowa. The temperature changes were slight over the eastern states, but over the Plains states there was a substantial rise. The barometric pressure is unusually evenly distributed over the country, there being no well defined storm centers except in the far Northwest.

Missing Child Safe; Believed Kidnaped

JOHNSTOWN, Pa., June 15.—Missing from her home for 24 hours, Martha Ludwig, 20-months-old daughter of Carl F. Ludwig, was found in the woods some distance from the Ludwig home by the child's grandmother, Mrs. Annie Roth.

Aside from scratches of her arms and face the child was none the worse for her experience.

It is believed that the child had been kidnaped and later abandoned.

ACCUSE WOMAN IN BANK THEFT

STEUBENVILLE, O., June 15.—Miss Mae Woodward, 30, was taken from her home here to Columbus yesterday for arraignment in United States Court on a charge of embezzlement. It is alleged she was found short $24,000 in her accounts at the National Exchange Bank, of this city, where she had been employed as a bookkeeper.

Her manipulation of accounts covered eight years, and her story to bank officials, according to police, was that she needed the money to support her mother and a large family of brothers and sisters who were too young to work.

Bank examiners recently discovered the shortage, and a surety company which stood the bank's loss filed complaint against the young woman with the Department of Justice. An indictment was returned several days ago by a federal grand jury at Dayton.

Severe Damage Done By Ohio Windstorm

NEWARK, O., June 15.—A severe wind and electrical storm struck this section early yesterday. Trees were uprooted, blocking traffic all over the city. Numerous automobiles were blown from the road.

The heaviest damage was at Granville where Harry Strickler's frame home was demolished. He and his family escaped serious injury. Several other dwellings and barns were damaged and some live stock was reported killed.

East-West Ocean Flight Called Off

SEVILLE, Spain, June 15.—(INS).—The French aviators, Coudouret and Maillou, who have been here for some time preparing for a trans-Atlantic flight, yesterday definitely called off their attempt after being notified that the French government prohibited any further trans-Atlantic flights.

The French government is known to have frowned upon the flight of Assolant, Le Fevre and Lotti.

Witness Describes Threats by 'Bomber'

BEAVER, Pa., June 15.—The state rested its case against Louis Phillips, on trial for the bombing of the home of Chief of Police William Davidson, Beaver Falls, March 8 last, with the testimony of Helen Johnson, waitress, in a restaurant, who testified that Phillips, twitted about his arrest for bootlegging by Davidson, exclaimed: "For two cents I'd blow him up." Patrolman Cearfoss testified that Phillips, when told about the arrest of his brother, Joe Phillips, by Davidson, remarked, "I'll get even with him."

CONVICTS STILL FREE; HUNTED

(Continued from Page One.)

10 false nails the lid of the case which contained Spangler.

A few minutes later the cases were on the penitentiary truck bound for downtown. Driver Jean Bundy stopped to deliver a package at the Pittsburgh Screw and Bolt plant in Preble avenue.

LEAVES IN TRUCK

Spangler threw back the lid of his box which had been false nailed, hopped into the driver's seat and sped away as Bundy stepped from the plant.

Later Spangler, no doubt, liberated his confederate.

The penitentiary truck in which the fugitives escaped was abandoned in a road near Keown Station. A half hour later two men believed to be "Daredevil Dick" and "Honolulu Charlie" were seen trudging along the Harmony trolley tracks towards Pittsburgh.

IN PRISON GARB

The escaped men were miles from the nearest freight train which they might hop for more attractive territory. There were no reports from motorists of being held up. The fugitives were dressed in white shirts and blue denim trousers, penitentiary garb—and these were some of the reasons that led the police to believe that the odds were against "Daredevil Dick" and "Honolulu Charlie."

The escape was a reminder of the late "Shoebox" Miller, who left the penitentiary in a packing case of shoes.

"Daredevil Dick" was "sent up" from Mercer County in February, 1927, to serve 3½ to 7 years. He was arrested in West Greenville only after he had shot the police chief, David E. Gruver.

Bisman is an Allegheny countian, sentenced to 5 to 10 years. He earned his nickname by having tattooed on his right forearm "Honolulu."

CO-ED MURDER SUSPECT TAKEN

(Continued from Page One.)

hospital, identified the body through personal effects after notifying police of her absence. The features were unrecognizable.

Police learned that the girl had gone to the hospital Thursday night to inquire about part-time employment there to defray expenses at the school of medicine during the summer semester. At 7:45 o'clock she left, telling Bertha Dillon, switchboard operator, that she had to keep an engagement and that she would return before 10 o'clock.

CAMPUS FRIENDS AMAZED

She failed to reappear at the hospital or her home, but it was not until late yesterday that alarm was felt for her safety, the girl's roommates believing she had spent the night with friends.

Their surprise that she had mentioned a "date" started authorities on a line of investigation which revealed that several times she had been recently with a man about 40 years old, driving with him in a small automobile. Her campus friends in amazement said she never had shown interest in university social life, and that she never, to their knowledge, had made "dates" with the few men she knew.

FOUGHT FOR LIFE

Officials also were uncertain that the assault was committed at the deserted rifle range, but they declared the girl made a terrific attempt to save herself.

As they set out with Coroner Joseph Murphy to solve the slaying they sought, first of all, they said, to reconcile the conflict which they saw between Miss Hix's university life and her statements at the hospital.

Chicora Man Found Guilty of Forgery

BUTLER, Pa., June 15.—Benjamin H. Harvey, of Chicora, was found guilty of forging two checks, on which he received money at the South Side National Bank of Butler. One check was on the Mellon National Bank of Pittsburgh and the other on the Ambridge National Bank. The total sum involved was about $2,300.

WHEE, LOOKIT 'AT BIG ONE!

Photo by Pittsburgh Sun-Telegraph.

JACKIE CLARK, CHAMPION BALLOON-BLOWER, IN ACTION

Jackie demonstrating his lung-capacity with a balloon to two buddies among the 100 crippled children from various institutions guests of Dickens Fellowship in an outing.

Crippled Children Guests At Picnic in Park

More than 100 crippled children from various institutions in the city were the guests of the Dickens Fellowship at a picnic in Highland Park yesterday.

Children from the Industrial Home for Crippled Children, Children's Hospital, Allegheny General Hospital clinic, Soho Settlement and Salvation Army were present.

Members of the organization who entertained the children were Louis Edgar, John G. Howard, E. Willis Wilson, Mrs. D. G. Fowler, Mrs. J. G. Howard, Mrs. Florence Fairman, Miss Sophie Keenan, Mrs. F. C. Clifford, Miss Lois Clifford, Mrs. Janet Reis, Mrs. J. G. Hays, Mrs. J. B. Reeve and Mrs. Ottilie Meis.

CONVICTS AT LARGE

CHARLES BISMAN — RICHARD SPANGLER

Both trusties, Spangler and Bisman escaped Western Penitentiary by hiding in packing cases on an outgoing truck and stealing the truck when the driver first left it.

SEVEN INDICTED IN SALE OF FAKE MEDICAL LICENSES

1 OF 5 JAILED TAKEN FROM TRAIN HERE

Hundreds Throughout Nation May Be Using Spurious Certificates, Sleuth Says

CHICAGO, June 15.—(AP.)—Seven persons, five already under arrest, have been indicted by the Cook County grand jury as members of a nationwide ring of counterfeiters supplying fake medical and dental licenses to those having $3,000 to pay for them.

Pat Roche, chief investigator for the state's attorney, said he expected further inquiry might show officials of the Illinois State Department of Registration were implicated. He based his belief partly on the fact that several of the licenses issued by the ring appeared genuine.

Those in custody are Harry Goldstein, alias "Senator" Browsky, Springfield representative; Albert Karl Barron, believed to be the agent conducting negotiations between license purchasers and Goldstein; Dr. Marcus Kalmus, Marcy Hotel, New York, alleged eastern representative, under arrest in Pittsburgh; Dr. Robert Lentine, alleged western representative, arrested in St. Louis, and L. Mitchell Blaine, Chicago. Peter Marcia and Henry Granger, both of Chicago, named as agents of the ring, are sought.

Goldstein was arrested in Springfield yesterday when he was issuing a license to Barron, Roche said.

Roche declared that the band solicited graduates of unrecognized medical and dental schools and those who had failed to pass their state license examinations.

Although the conspiracy indictments returned yesterday specified only three cases of license sales, Roche said he had evidence in at least seven other cases and that he believed the ring had been responsible for perhaps "hundreds of other spurious medical and dental licenses."

Pittsburgh detectives today awaited extradition papers for Dr. Marcus Kalmus, wanted in Chicago as a member of a wide-spread ring dealing in fraudulent medical licenses. He was taken from a Pennsylvania railroad train which passed through Pittsburgh early yesterday.

SQUIRE MARKUS ARRESTED

Alderman A. C. Markus, of McKeesport, and his brother, Deputy Constable Albert Markus, were arrested last night on warrants charging aggravated assault and battery. The charges were brought by Attorney Percy C. Pachtman, of Braddock, who claims that he was brutally beaten by the pair after he had been ejected from a hearing in the alderman's office.

The warrants were served on the alderman and his brother last night. Shortly before, Markus had held Pachtman for court, also on a charge of aggravated assault and battery.

According to Alderman Markus' version of the fray, he had ordered Pachtman ejected from the hearing, held last Saturday.

When Pachtman got to the street, the alderman said, he swung a haymaker at Deputy Constable Markus.

Pachtman claims that he was hauled into a room and beaten by both the alderman and the deputy constable.

SYMPHONIC DANCER ONE OF TORCH-SLAYER'S LOVES

MAUDE ALLAN, FAVORITE DANCER OF YEARS GONE BY, REVEALED BY WIFE AS DRUG-CRAZED ENGINEER'S LOVE

Popular in years past, Maude Allan, dancer of wiles and charms, was one of many loves of Henry Colin Campbell, engineer whose drug-crazed, bigamous life is climaxed with his conviction of first degree murder for the "torch-slaying" of one of his wives, Mrs. Mildred Mowry Campbell, 60, former Greenville (Pa.) widow. Mrs. Rosalea MacCready Campbell, the mother of his children and the woman who fought and sobbed in court for Campbell, described as a "living corpse," revealed the loves.

'TALKIES' BUY INTO AIR CHAIN

ST. LOUIS, June 14.—(A.P.)—The Paramount Famous Lasky Corporation has acquired a half interest in the Columbia Broadcasting System, it was stated in a joint announcement by the heads of the organizations issued last night at the international convention of the Paramount Company.

The announcement, authorized by Adolph Zukor, Paramount president, and William S. Paley, president of the broadcasting company, says the outright purchase of a half interest at an unannounced price, brings about a working arrangement which will bring radio, screen and stage together "on a basis which will give the public the best features combined in those three forms of entertainment."

The plan would involve mutual use of film and radio talent, to be booked through the Artists' Booking Office, which previously has operated only for the Publix theaters, a subsidiary of Paramount.

Police Seeking Flower Thieves; One Fined

Co-operating with Supt. James Moore, of the city parks, to prevent wholesale removal of flowers from the city parks, East End police have started a drive against flower thieves and early today arrested a man in Highland Park. According to Mr. Moore, in previous years motorists, during the night, carried off small shrubs, flowers and branches torn from blooming trees.

Nick Perano, 27, of 1244 Hazel street, who was arrested in Highland Park by Patrolman Martin Kibbins early today, was fined $10 when arraigned in Frankstown Avenue Police Court before Magistrate John A. Staley, Jr. Kibbins testified he found Perano breaking branches from trees. The prisoner had a bundle of branches in his possession when arrested, Kibbins said.

Mrs. Willebrandt Enjoys Jibes By Walker

NEW YORK, June 15.—(AP.)—Mrs. Mabel Walker Willebrandt is on her way home, probably chuckling now and then over some wisecracks by Mayor Walker.

At least she laughed heartily at farewell ceremonies here. Handing her a bottle of Atlantic ocean water to be dumped into the Pacific, the Mayor shook it, cocktail fashion.

Then he said he was about to cheer when he heard she was leaving town, but he added with a sad look he had learned she could be back before the middle of next week because of the new air-rail system she was inaugurating.

POSTAL THEFT SUSPECT HELD

Steve Zoccoli, 32, a merchant, of Midland, Pa., was committed to jail in default of $25,000 bond, pending his removal to Steubenville, O., to face charges implicating him in a $35,000 robbery at the postoffice there on November 11, 1928. In removal proceedings heard before Federal Judge F. P. Schoonmaker the defendant denied participating in the robbery or having been in Steubenville.

J. Porter Smith, of Steubenville, a government witness, testified to seeing Zoccoli in the workroom of the postoffice the evening of the robbery, when he went there to mail a letter. Attorneys John F. Haggerty and F. J. Zappala, counsel for the defendant, argued against the removal order. The government was represented by Assistant United States Attorney Zeno Fritz.

Musician Injured As Auto Overturns

Nick Parillo, 35, of 1136 Winterton street, a musician, was injured when his automobile turned over twice after colliding with another at Coral and Roup streets last night. Parillo and Martin Devoren, 25, of 229 Jordan way, driver of the other car, were arrested.

HISTORY HOUSE GETS OLD FLAG

Henry Clay Frick's birthplace, "History House," at West Overton, is to be decorated with a replica of the famous rattlesnake flag carried by Western Pennsylvania soldiers in the Revolutionary War.

The flag will be presented to Mr. Frick's daughter, Miss Helen Clay Frick, by Col. Henry W. Shoemaker, president of the Pennsylvania Historical Commission, at a meeting of the commissioners at History House late today. Miss Frick will give the banner in the custody of the Fayette-Westmoreland branch of the Historical Society of Western Pennsylvania to be preserved in its rooms in the Overholt mansion where Frick was born.

BOY INJURED, $35,000 ASKED

George W. Miller, on behalf of his minor son, Hubert Miller, filed suit against John G. Bell in Common Pleas Court, asking $35,000 for personal injuries suffered by the boy when he was struck by an automobile driven by defendant on Banksville Road, Union Township, November 24, 1927. The car was driven from the road onto a path or unimproved area adjacent, where the boy was walking, and he suffered concussion of the brain and other serious injuries, with pneumonia resulting, according to the allegations.

Dormont Street Paving Begins

The Pittsburgh Paving Company, the successful bidders for the paving, grading and curbing of Williams way and Annapolis avenue, Dormont, began that work yesterday. Annapolis avenue, it is expected, will be finished by July 4, but not for use until after that date.

Injured by Taxi, Sues for $30,000

James J. Turocy, of Pittsburgh, filed suit against the Pittsburgh Transportation Company in Common Pleas Court, asking $30,000 damages for injuries suffered March 3 when he was struck by a taxicab at Forbes and Lawn streets as he was alighting from a street car.

FLAG SPEAKER FOR ALIEN BAN

Only foreigners who are in good health and willing to become citizens should be permitted to enter the United States, declared Congressman John M. Robsion, of Kentucky, speaking at the annual banquet of the American Flag Day Association in the William Penn Hotel last night.

Due to the death of his mother, William T. Kerr, founder of the Pittsburgh Flag Day Association, was unable to attend the banquet. Other speakers were Mrs. D. Edwin Miller, Dr. J. Kirkwood Craig, Dr. William M. Davidson, William S. Haddock, A. G. Trimble, Bishop Herbert Welsh, Elmer A. Stephan and Dr. J. R. C. Clark.

Other flag day observances were held by B. P. O. Elks No. 11, where speakers were John A. Freyvogel, Joseph Dye, Frank Shibe and Joseph W. Brant; Allegheny Lodge No. 339, B. P. O. Elks, where Mayor Charles H. Kline and Dr. Clark E. McKee, past county commander of the American Legion, and in the Elks Temple, Ambridge, where Attorney Albert Hirsch, of Pittsburgh, was the speaker. The North Side Elks held their celebration in East Park. It was preceded by a parade.

Paroled Teacher Now Wanted Here

Pittsburgh detectives today were seeking the extradition from Ohio of Mrs. Ruth Livermore, former Slippery Rock school teacher, held in Youngstown in connection with the robbery of a home April 16, in which furs and jewelry valued at $10,000 were stolen. She recently was paroled from the Ohio State Penitentiary at Columbus, where she was sentenced under the habitual criminal act of that state.

Mrs. Livermore is wanted here on a charge of larceny by bailee in connection with the disposition of diamonds and furs valued at $7,000 pawned here after the Youngstown robbery.

Metro Plan Indorsed At Avalon Meeting

A unanimous indorsement of the Metropolitan Charter was given at a public meeting last night in Avalon High School. Addresses were made by Henry R. Miller, of Ben Avon, and C. V. Shoup, president of the West View Board of Trade.

NEW YORK BOY AND GIRL FLAG WINNERS

With Alternates, Will Make World Tour; Pittsburgh Lad Is Strong Contender

WASHINGTON, June 15.—Beneath the great gray dome of the Capitol—symbol of the solidarity of the nation—America last night anointed four youthful ambassadors of amity to carry Old Glory and all that it means around the globe.

The four winners of the round-the-world trip prize of the national flag contest of the United States Flag Assiciation and the Hearst papers, chosen by a distinguished jury of three men and three women, for their enunciation of the principles which will preserve the Republic were:

National Girls' Flag Champion, Mary S. McGonigal, Troy, N. Y.

National Boys' Flag Champion, Robert L. Sullivan, Syracuse, N. Y.

National Girls' Runner-up, Alma Elizabeth Groves, Byromville, Ga.

National Boys' Runner-up, Merle M. Clarke, Sault Ste Marie, Mich.

The latter two will accompany the two champions on the world tour as escorts.

There was a tense moment while the jury of award made a difficult selection among the eight contestants for the grand prize.

But finally, Elaine E. Conway, of Detroit; Lupe Isabel Rivera, of Los Angeles; Thomas Paul Derdock, of Pittsburgh, and Ralph H. Agate, of La Fayette, La., were eliminated.

The losers were disappointed but not disgruntled. They felt well rewarded for their efforts by the glorious tour of America's patriotic shrines, which began at Philadelphia, the birthplace of the Republic, carried on through Boston, New York, Baltimore and Washington, ending with a pilgrimage to the tomb of the Unknown Soldier in Arlington National Cemetery.

POWER LOBBY'S PLOTS EXPOSED

WASHINGTON, June 15.—A bold attempt by the Power Trust lobby to influence the views of Senator Carter Glass, Virginia Democrat and former Secretary of the Treasury, and to swing three representatives into line against the Boulder Dam project, has just been revealed before the Federal Trade Commission.

Involved in this lobbying venture, according to commission records, were such big figures in the electric industry as Sidney Z. Mitchell, president of the Electric Bond and Share Company; H. C. Couch, president of the Arkansas, Mississippi and Louisiana Power and Light companies; Josiah T. Newcomb, Washington head of the power lobby, and Martin J. Insull, president of the Middle West Utilities Company.

The disclosure was made through letters subpoenaed from the files of Newcomb's headquarters here. Other letters showed Newcomb had developed written plans to stir up discord among Western states and bring about the "entire disintegration" of the Boulder Dam project, before it was adopted.

There was no evidence suggesting that Senator Glass's views had been influenced in any way.

Paroled Teacher Now Wanted Here

Pittsburgh detectives today were seeking the extradition from Ohio of Mrs. Ruth Livermore, former Bessemer (Pa.) school teacher, under arrest in Youngstown on a charge of larceny by bailee.

Mrs. Livermore, the first woman to be sentenced to life imprisonment in Ohio for burglary, recently was paroled. She is wanted here in connection with the disposition of diamonds and furs valued at $7,000 pawned here after a Youngstown robbery last year.

Seeks Proof

MRS. CHARLES C. RUMSEY

LUCRETIA BORI

Mrs. Rumsey, daughter of the late E. H. Harriman, who was planning to go into court to prove that jewels U. S. customs agents found in her 11 pieces of baggage are family heirlooms or have been in her possession at least 10 years. Lucretia, opera singer, had to give to customs men a jeweled purse that Mrs. Rumsey said was a gift from her.

ACCUSE FERTAK OF MURDER

An information charging murder of Isaiah Gump, a payroll guard, yesterday was filed by Chief County Detective George W. Murren against Felix Fertak, confessed slayer, and brains of the Paul Jaworski gang, held in the Somerset County jail. It will be presented to the grand jury when it convenes here Monday.

Lieut. William Martin, of the state police, said that Fertak had made further statements, implicating all those Jaworski had named in the Beadling and Mollenauer payroll holdups, including Sam Pallas, Jaworski's brother, whom the latter had omitted in his confessions. As a result of the latest statements by Fertak the commonwealth may bring a charge of murder against Pallas and Stanley Bodjikowski, serving penitentiary sentences as a result of Jaworski's jail break, Murren said.

Husband Refused Divorced by Court

Joseph F. Haas, of 1824 Arlington avenue, alleged by his wife, Anna M. Haas, to practice divine healing, was refused a divorce by Judge H. H. Rowand in an opinion handed down in Common Pleas Court which held that Mrs. Haas was the more aggrieved. Haas alleged a number of indignities, all positively denied and disbelieved by the court.

METRO PLAN VOTE URGED IN ETNA

Women Asked to Help Win Two-Thirds Majority for Charter; Meetings Slated

"You of the boroughs and townships have most to gain by the adoption of the Metropolitan Charter June 25," Harry Bastow, secretary of the Allied Boards of Trade, told the members of the Spang-Chalfant Woman's Club at a Methopolitan Charter meeting in Etna last night.

"For years your representatives have been active at Harrisburg opposing annexation measures of various kinds because they would destroy the independence in local affairs that you so greatly prize, which is a very worthy and laudable attitude," he continued. "In this charter you forever lay the ghost of forcible annexation. You can only be annexed to the city if and when by your own separate election you choose to do so—without the necessity of watching what might be done at Harrisburg. That provision will be embodied in the constitution of our state as soon as the charter is adopted.

"I am not asking for a mere majority in Etna—I am asking for a two-thirds vote, and in all fairness you should give it."

DEMOCRATIC MEETING

David L. Lawrence, chairman of the committee of Democrats in favor of the charter, has called a meeting of his committee, inviting all active Democratic workers in the boroughs, townships and cities of the third class in the county. At this meeting plans will be outlined for the continuance of the intensive campaign in behalf of the charter. The meeting will be held in the committee's headquarters, rooms 312-14, Pittsburgher Hotel, Monday evening.

At a meeting of the Office Appliances Managers' Association in the Keystone Club yesterday afternoon, the proposed charter was unanimously indorsed and members of the association agreed to conduct an active campaign in its behalf. The Metropolitan Plan Commission has also been informed that the St. Clair Board of Trade and the Moroator Club have also indorsed the charter.

Grover C. Delaney, a member of the Metropolitan Commission, will discuss the charter at a mass meeting Monday night in the Belmar School, Hermitage street. The meeting is held under the auspices of the Thirteenth Ward Civic Club of which Mrs. George W. Postgate is president.

RIVER AIRPORT OPENS JULY 1

The approval of City Council having been obtained, the Pittsburgh Aviation Industries Corporation will begin immediate construction of a landing base for amphibian planes in the Monongahela River between the Wabash and Point bridges. A 10-months' wharf privilege lease has been granted the company and the first work will be to build a passenger landing float. Passenger transportation will begin about July 1, when a six-passenger amphibian plane will be brought here, the company announced. The plane will carry two pilots and will have a speed of 130 miles an hour.

Lieut. E. C. Whitehead, one of the pilots of the six United States Army amphibians that made the good will tour of South and Central American countries, has made a study of such air service here and states the opportunities for development of the service is limitless.

The amphibian planes also will be used by the corporation in making trips to and from the corporation's training field on the road to Butler. This will mean that passengers wishing to travel in an airplane, can be taken from the river front to the airport in an amphibian, and there transfer to a land plane.

Malt Found in Truck, Boy Driver Arrested

George Shalonis, 19, of 107 Chartiers avenue, McKees Rocks, was arrested on East Ohio street last night when police found 40 five-gallon cans of liquid malt in his truck, they reported. He declined to tell who owned the cans. He was held for violation of the motor laws when it was found he had no driver's license, and as a suspicious person for transporting the malt.

Baby Seriously Ill After Eating Poison

June Hirschinger, 16 months old, of 3127 Chartiers avenue, was in a serious condition in South Side Hospital today as the result of eating poison tablets in her home last night. The medicine had been left on a table by the child's father who had just returned from a physician's office. The baby unnoticed, climbed on a chair, and ate the tablets.

Fall From Porch Fatal to Infant

A fall while playing on the front porch of his parents' home caused the death early today of Edward Lota, aged 22 months, of 5 Yale street. The accident occured last Sunday and the child died in the family home.

Shadyside Graduates 23, 2 Win Extra Honors

Extra honors were bestowed upon two of the 23 students graduating from Shady Side Academy, these honor students receiving the first memberships under the newly-awarded Cum Laude Society charter.

Commencement exercises, held yesterday, included class day exercises on the campus, luncheon and reception, and commencement exercises in the school gymnasium, beginning at the noon hour. Several hundred spectators attended the exercises.

The memberships were extended by Headmaster H. A. Nomer to George Hawkins Acheson and E. Bruce Hill, Jr., first and second honor students, respectively, the ceremony taking place on the campus preceding the commencement exercises. The school's membership in this society, which corresponds to the Phi Beta Kappa, has just been granted.

The principal address was made by F. J. Chesterman, and the invocation by the Rev. H. Boyd Edwards. Richard McFall Martin, first prize in public speaking, and the two honor students participated.

Other students graduating were: Donald H. Anderson, Walter E. Arensberg, Robert F. Arrott, Augustus E. Evans, William H. Evans, John C. Ferguson, Philip W. Gundelfinger, Jr., Ernest Hillman, Jr., Edward J. House, Jr., Frank R. Liggett, Jr., Herbert E. Marks, Jr., James G. Marks, James R. Miller, Burt H. Riviere, Frederick F. Rohrer, Jr., Melton A. Smith, Jr., Edmond G. Thomas, Joseph S. Thompson and James R. Young.

CAMPUS ACTIVITY AS SHADYSIDE ACADEMY GRADUATES SPRING CLASS

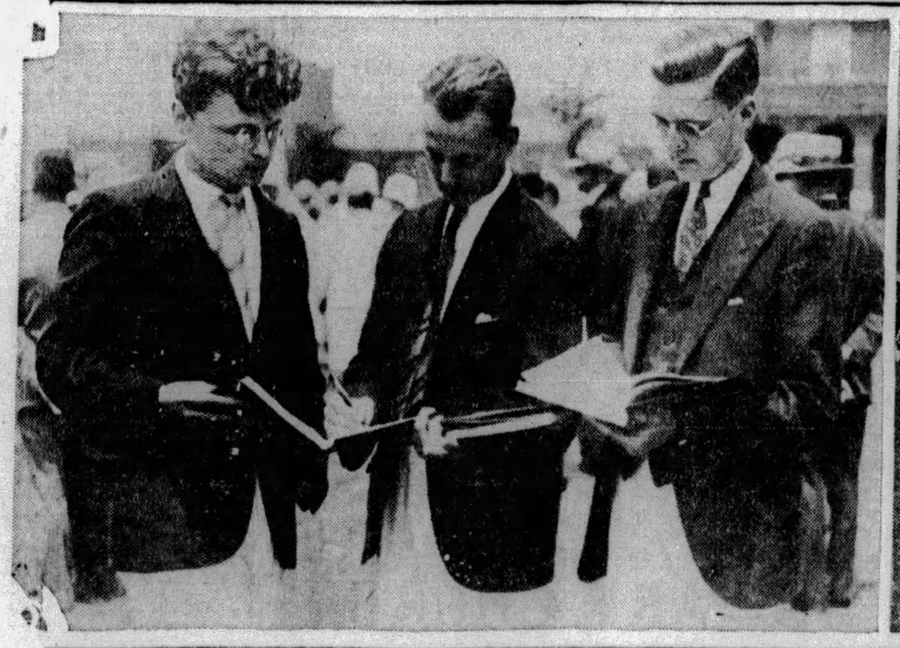

RICHARD M'FALL MARTIN Three of the Shady Side Academy graduating class of 23. Richard, son of Judge Richard W. Martin, Common Pleas Court, received honors, the first prize in public speaking.

M. AUBREY SMITH, JR.

ERNEST HILLMAN, JR.

PHOTOS BY PITTSBURGH SUN-TELEGRAPH.

COLORFUL CROWD OF SPECTATORS ON SHADY SIDE CAMPUS

A section of the crowd of prominent people from Greater Pittsburgh who attended the spring commencement exercises at the academy, located in the Fox Chapel district.

ROAR OF NIAGARA TO BE HEARD OVER RADIO TONIGHT

IDA M. TARBELL IN LINCOLN PROGRAM

'Taming of the Shrew' to Be Broadcast by KDKA; George Olsen at WJAS

By DARRELL V. MARTIN,
Sun-Telegraph Radio Editor.

America will "listen in" tonight on the incessant roar and thunder of Niagara Falls.

Airplanes, bombs and billion-candlepower searchlights will play above the gigantic waterfall in an international "Festival of Lights," a description of which will be given listeners by Graham McNamee in his inimitable style. Phillips Carlin, whose voice often is mistaken for McNamee's, will secrete himself in the Cave of the Winds to broadcast the booming "voice" which primitive Indians worshipped.

Incidental music will be furnished by the Third Battalion Band of Toronto.

We deem this broadcast over WCAE at 9 o'clock one of the most spectacular of the year.

LINCOLN DINNER

Ida M. Tarbell, Maj. George Haven Putnam and others will give anecdotes of the "Great Emancipator" during the Lincoln Foundation Dinner in the St. Regis Hotel, to be broadcast at 8 p. m. through WCAE.

KDKA has Shakespeare's melodrama, "Taming of the Shrew," at 10:01 o'clock, while WJAS with the Nit Wit Hour at 9, the National Forum at 10 and George Olsen's music at 10:30 will give listeners a well-rounded Saturday night entertainment.

WLW at 9 o'clock, Pittsburgh time, will recreate the sinking of the Merrimac in the harbor of Santiago.

Those who follow the Slumber Music over WJZ will be delighted to learn that Tobani's "Old Heidelberg Student Song" is on tonight's concert at 11 p. m. The Slumber Music will open with the Bacchanale from "Samson and Delilah."

PITTSBURGH STATIONS

Meters		Kilocycles
217.3	KQV	1380
232.4	WJAS	1290
245.8	WCAE	1220
305.9	KDKA	980

DAYLIGHT SAVING TIME.

3:00 P. M.

KQV—Weather and music.
WJAS—Announcements.

3:30 P. M.

WCAE—Louis High Steppers.
KDKA—Demonstration hour.
Elliott Shaw, baritone of The Revelers; Mildred Hunt of Roxy's Gang; Irving Kaufman, baritone with the Michelin Men; Merle Johnston, saxophone virtuoso of the Cities Service Orchestra; Little Symphony.

4:00 P. M.

WCAE—Electrola hour.

4:30 P. M.

WCAE—Clover Club Trio.
KDKA—Baseball scores.

4:45 P. M.

WCAE—New York recital.

4:55 P. M.

KDKA—Baseball scores.

5:00 P. M.

WCAE—Eddie Peyton's Boys.

5:25 P. M.

KDKA—Baseball scores.

5:30 P. M.

WCAE—Shannon's Orchestra.
KDKA—Stock Exchange.

5:55 P. M.

KDKA—Baseball scores.

5:59 P. M.

WCAE—Correct time.
KDKA—Moxie Minute Man.

6:00 P. M.

KQV—Sanders Orchestra.
WCAE—Black-Gold Orchestra.
KDKA—Correct time.

6:01 P. M.

KDKA—"Metropolitan Plan."

6:06 P. M.

KDKA—Pipes O'Pan.

SCHUBERT'S "MOMENT MUSICAL"

Adagio (Minuet) ..... Beethoven
Scherzando (Finale) ..... Lefebvre
Aubade ..... De Wailly
Prelude E Minuet ..... Pessard
Little Windmill ..... Couperin
Minuet in D ..... Mozart
Flute solo.
Moment Musical ..... Schubert
Waltz in A ..... Dvorak

6:25 P. M.

WJAS—Baseball scores.

6:30 P. M.

WJAS—Musical Vespers.
KDKA—Gold Spot Pals.

"MARYLAND, MY MARYLAND."
"Wait Till the Cows Come Home," from "Jack o' Lantern"
Orchestra.
Tenor Solo, "Sweet Genevieve" Carlton Boxill.
"Hymn to the Sun" ..... Rimsky-Korsakoff
"Maryland, My Maryland"
Orchestra.
Tenor Solo, "Robin Adair" Carlton Boxill.
"The Dance of the Chinese Dolls"
"Forever"
Orchestra.
Tenor Solo, "Danny Deever" Carlton Boxill.
"To a Wild Rose" ..... MacDowell
Orchestra.

6:55 P. M.

WCAE—"Pittsburgh Flower Market," by Mrs. Chester B. Buchanan, City Club.

7:00 P. M.

KQV—Correct time; weather.
WJAS—Minute Man; Moose talk.
WCAE—Play by the Strollers.

"ALLICE'S WEDDING"

The Strollers, under the direction of Mae Sweeny, will present a most amusing little farce entitled "Allice's Wedding." It concerns the humorous events which take place in the home of the bride preparatory to the tying of the knot. The fun is fast and furious and almost ends in the breaking off of the nuptials.

Those participating are Ella Mae McAteer, Mary Ross, Claude Morris, Willard Mead, Girard McAtteer and Robert Wilson.

KDKA—Correct time.

7:01 P. M.

KQV—Sterns program.

7:05 P. M.

KDKA—Y. M. H. A. Choral Club, Harvey Gaul, director.

JEWISH FOLK SONGS

Shir Shomrim ..... Palestinian Folk Song
Joseph Gerson, tenor.
Oy Ihr Kleine Lich-te-lich .....
..... Jewish Folk Song
Jeannette Gerson, soprano.
Dudele ..... Jewish Folk Song
Max Franklin, tenor.
Jewish Folk Songs.
Lake of Dreams ..... Saint Saens
Violin Obligato, David Cohen.
Unser Rebeni
Esther Cohen, soprano.
Eliyohu Hanovi ..... Jewish Folk Song
Mrs. Goodman A. Rost, soprano.
Russian Folk Song.
Bess Seppin, soprano.
Bialik's Lied ..... Palestinian Folk Song
Rachem ..... Manu Zucca

7:15 P. M.

WCAE—Safety Council.
Alfred H. Swayne, first vice president of the National Automobile Chamber of Commerce, will speak on "The Automobile and Safety."

7:30 P. M.

WJAS—Weather; Helen Becker, soprano; Ruth Kampmeyer and Reginald Stanborough, pianists.

10 BEST BETS

By RADIO REX.

6:30 P. M.
KDKA—Gold Spot Pals.
8:00 P. M.
WCAE—Lincoln Foundation Dinner.
8:30 P. M.
KDKA—Pickard Family.
9:00 P. M.
WJAS—Nit Wit Hour.
WCAE—General Electric Hour: Roar of Niagara Falls.
9:30 P. M.
WJAS—Temple of the Air.
10:00 P. M.
WJAS—National Forum: Senators Edge and Pittman.
10:01 P. M.
KDKA—Melodrama, "Taming of the Shrew."
10:30 P. M.
WJAS—George Olsen's Music.
11:00 P. M.
WCAE—Late Dance Program.

WCAE—Time; Tracy-Brown music.
KDKA—Isaak Walton League; S. K. Singer, speaker.
7:45 P. M.
KDKA—"A Week of the World's Business," by Dr. Julius Klein.
7:59 P. M.
WJAS—Correct time.
8:00 P. M.
WJAS—Cinco-paters.

ORIGINAL COMEDY SONGS.

"What of It?"
"Escalator"
"Goldstein"
Mac and Lennie.
Novelty, "Bo-Peep"
"Am I a Passing Fancy"
"A Toymaker's Dream"
"A Good Man to Have Around"
Benny Krueger and Orchestra.

WCAE—Abraham Lincoln Foundation Dinner.

PERSONAL ANECDOTES

Major George Haven Putnam, founder of the publishing firm which bears his name, who sat on the stage at Cooper Union when Lincoln launched his famous election address, will recall personal anecdotes of the Great Emancipator in one of the most colorful talks of the evening.

Miss Ida M. Tarbell, distinguished author and foremost authority on Lincoln biographies, will also address a michrophone when she faces the banquet assemblage, and Governor Flem D. Sampson, of Kentucky, is also scheduled to speak.

Other talks by Dr. Mary E. Woolley, president of Mount Holyoke College, and United States Attorney Charles H. Tuttle, of the Southern District, New York, will similarly be heard during the nation-wide broadcast. Dr. John H. Finley, associate editor of The New York Times, will preside as master of ceremonies. Invocation will be pronounced by Dr. Ralph W. Seckman.

The Lincoln broadcast will emanate from the Salle Cathay of the St. Regis, where national leaders will formally launch the world understanding program of the Abraham Lincoln Foundation.

WCAE—Radio Cavalcade.
KDKA—"Soiree Classique."

ALLEGRO BRILLIANTE.

Tenor Solo, "Roses and You" ..... Walker
George O'Brien, with Quintet.
"Faithful Johnny" ..... Beethoven
"Highland Laddy"
Devora Nadworney, with Strings.
Piano Solo, Allegro Brilliante from Quintet, Op. 44 ..... Schumann
George MacNabb and Strings.
Tenor Solo, "Life and Death" .....
..... Coleridge-Taylor
George O'Brien, with Quintet.
Piano Solo, Valse, Op. 42 ..... Chopin
George MacNabb.
Contralto Solo, "Wiegenlied" ..... Brahms
Devora Nadworney, with Quintet.

8:30 P. M.

WJAS—Martucci's Orchestra.
KDKA—Pickard Family.

"OLD FOLKS AT HOME."

Barnyard Revelry.
I'll Meet Her When the Sun Goes Down (Hill-Billy Lament.)
Family.
I'll Take You Home Again, Kathleen.
Vocal Solo, Ruth Pickard, accompanied by Family.
Soldier's Joy.
Jewsharp Solo, "Dad" Pickard.
Old Folks at Home.
Vocal Solo Baby Ann Pickard.
Old Time Virginia Reel and Hoedown.
Family.
The Wreck of the Old Ninety-Seven.
"Dad" and Bubb Pickard.
The Little Old Log Cabin in the Lane.
"Dad" Pickard, with Family.

9:00 P. M.

WCAE—General Electric Hour.

ROAR OF NIAGARA FALLS.

The thunderous roar of Niagara Falls, and a description of the world's greatest lighting spectacle by airplane, bombs, and billion-candlepower searchlights above the giant waterfall, will be broadcast.

Microphones in the Cave of the Winds and on the Falls View bridge, above the Niagara gorge, will pick up actual sounds of the international "Festival of Lights" and relay a vivid description of the scenic spectacle.

Graham McNamee and Phillips Carlin will head the corps of radio announcers familiar to American and Canadian listeners, who will be posted at points of vantage.

The broadcast will be the two hundred-fiftieth anniversary of the discovery of the falls by Father Hennepin.

McNamee will be on the bridge, midway between Canada and the United States, to describe the scene lighted by a battery of 1,300,000,000 candlepower searchlights, aerial bombs, and electrically-lighted airplanes. Carlin will be stationed in the Cave of the Winds beneath the actual waterfall, to broadcast the booming "voice" which primitive Indians worshipped.

In the Niagara Hotel beside the upper rapids, the Third Battalion Band from Toronto, Ont., will be stationed for musical interludes.

KDKA—El Tango Romantico.

LATIN DANCE TUNES.

Fumando Espero
Orchestra.
Corazon Herido.
Orchestra.
Ay, Ay, Ay ..... Freire
Tenor Solo, Julian Oliver.
Tristezza de Caboclo
Orchestra.
To be selected.
Accordion Solo.
Pecadora ..... E. Eteo
Soprano Solo, Dolores Cassinelli.
Julian.
Orchestra.
La Reina Mora ..... Serrano
Soprano and Tenor Duet, Dolores Cassinelli and Julian Oliver.
Xuxu (Zamba).
Orchestra.

9:30 P. M.

WJAS—Temple of the Air.

GIANT BASS BANJO.

A bass banjo, higher than a man and with its drum measuring three feet in diameter, will be played as a feature.

Novelty Marimba Band
I've Got a Feeling I'm Falling
Japanese Sandman
What a Day
Why Did I
Novelty: Twelfth Rag
Bass Banjo
I Kiss Your Hand, Madame
Lady Livine (Waltz)
A Garden in the Rain

KDKA—Seven-Eleven Dance.

"THIRSTY FOR KISSES."

Especially You
Orchestra
My Baby's Arms (Special Arr.)
Orchestra
I'll Always Be In Love With You, from "Syncopation"
New Yorkers
Waltz Memorable
Orchestra
Thirsty for Kisses, Hungry for Love
New Yorkers
Deep in the Arms of Love
Orchestra
Please Let Me Dream in Your Arms
New Yorkers
Milenburg Joys
Orchestra
Let's Meander in the Meadow
Orchestra

10:00 P. M.

WJAS—National Forum.
Senator Walter E. Edge, of New Jersey, and Senator Key Pittman, of Nevada, will discuss "Hoover, the Senate and Farm Relief."
WCAE—Lucky Strike dance.
KDKA—Correct time.

10:01 P. M.

KDKA—"Taming of the Shrew."

10:30 P. M.

WJAS—George Olsen's music.
WCAE—Lucky Strike (continued.)

11:00 P. M.

WJAS—Weather, scores, time.
WCAE—Correct time.
KDKA—Weather, scores.

11:02 P. M.

WCAE—Rita Gould, orchestra.

MABEL WAYNE'S SONGS.

A cycle of songs written by Mabel Wayne, author of "Ramona" and "Little Spanish Town," will be sung by Rita Burgess Gould.
"Little Spanish Town"
"Chiquita"
"Cradle of Love"
"Don't Wake Me Up; Let Me Dream"
"Indian Cradle Song"
"My Angeline"
"Personally, I Like Spinach"
"Ramona"
"Yours Sincerely."

KDKA—Emergency Messages to the Far North, followed by music by Don Bestor's Orchestra.

11:20 P. M.

WCAE—Park Central Orchestra.

12:00, Midnight.

WCAE—Rudy Vallee's Orchestra.

12:30 A. M.

WCAE—Jack Albin's Orchestra.

EARLY SUNDAY.

Complete details of programs for all day Sunday will be found in the Radio Section of the Sunday Pittsburgh Sun-Telegraph, on sale late today.

"Pecadora"

DOLORES CASSINELLI

"Pecadora" will be sung as a soprano solo by Dolores Cassinelli on the El Tango Romantico concert over KDKA at 9 o'clock tonight.

Preferred Stations Outside Pittsburgh

8:00 P. M.

WBBM (770-389) Chicago — Plantation tunes.
WLW (700-428) Cincinnati — The Interpreters.
NBC SYSTEM—Soiree Classique to WBAL WSM KWK WJAX.
WPG (1100-272) A. City—Concert orch.
WTAM (1070-280) Cleveland—Orchestra.

8:30 P. M.

WRVA (1110-270) Richmond—Old Timers.
WLW (700-428) Cincinnati—Kentucky Serenaders.

9:00 P. M.

WLW (700-428) Cincinnati — Historical highlights: "Hobson's Choice."
WMAQ (670-447) Chicago—Concert orch.
NBC SYSTEM—Goldman band from N. Y. U. campus to WJZ.
WPG (1100-272) Atlantic City—Feature.

9:30 P. M.

WBAL (1060-283) Baltimore—Ensemble.
WBBM (770-389) Chicago—Orchestras.
WJR (750-400) Detroit—Courtesy.
WLW (700-428) Cincinnati—Theis orch.
WOR (710-422) Newark—String ensemble.

10:00 P. M.

KYW (1020-294) Chicago—Orchestra.
WBAL (1060-283) Baltimore—Marylanders.
WLS (870-345) Chicago—Barn dance (3 hours).
WLW (700-428) Cincinnati—Singing School
WOR (710-422) Newark—Organ.
WSM (650-461) Nashville—Barn dance (3½ hours).
WPG (1100-272) Atlantic City—Melody trio
WTAM (1070-280) Cleveland—Courtesy.

10:30 P. M.

KWKH (850-353) Shreveport—Studio.
WBBM (770-389) Chicago—Lombardo's.
WLW (700-428) Cincinnati—Mansfield and Lee.
WMAQ (670-447) Chicago—Concert orch.
WPG (1100-272) A. City—Weem's orch.

11:00 P. M.

KYW (1020-294) Chicago—Dance program.
WCCO (810-370) St. Paul—Music.
WGY (790-379) Schenectady—Orchestra.
NBC SYSTEM—Slumber music to WJZ WBAL WREN.
WLW (700-428) Cincinnati—Enna Jettrick Party.
WOR (710-422) Newark—Dance orchestra.
WTAM (1070-280) Cleveland—Variety.

11:15 P. M.

WMAQ (670-447) Chicago—Tabernacle.

11:30 P. M.

WGN (720-416) Chicago—Floorwalker.
WGHP (1230-246) Detroit—Dance music.
WJR (750-400) Detroit—Dance music.

12:00 MIDNIGHT.

WGN (720-416) Chicago—Dream Ship.
WLW (700-428) Cincinnati—Hawaiians.
WRVA (1110-270) Richmond—Old Fiddlers.
WTAM (1070-280) Cleveland—Dance music

12:15 A. M.

KYW (1020-294) Chicago—Orchestra.

12:20 A. M.

WMAQ (670-447) Chicago—Dance (4 hrs.).

12:30 A. M.

WLW (700-428) Cincinnati—Theis orch.

12:45 A. M.

WDAF (610-492) Kansas City—Songs.
WSB (740-405) Atlanta—Skylark.

1:00 A. M.

KYW (1020-294) Chicago—Straight's orch.
WCCO (810-370) St. Paul—Orchestra.
WENR (870-345) Chicago—Air vaudeville.
WHK (1390-216) Cleveland—Organ.
WLW (700-428) Cincinnati—Hamp's orch.

1:30 A. M.

WLW (700-428) Cincinnati—Gene, Polly and Anna.

(Copyright, 1929.)

Men's Bible Classes Plan Joint Session

The Men's Bible Class of the Bellevue Christian Church will be guests tomorrow morning of the men's class of the Bellevue United Presbyterian Church. The former class will meet for the opening exercises then will go in a body headed by Supt. J. V. Schrock and Edward A. Waldschmidt, class president, to the United Presbyterian Church.

Communion Service In Highland Church

Communion will feature the 11 a. m. service of the Highland Presbyterian Church, Highland avenue and Wellesley street.

RECORD CROWD EXPECTED AT FROLIC

Sun-Telegraph Prepares to Play Host to Pittsburgh Boys and Girls on July 3

Every boy and girl in Pittsburgh under the age of 16 has been invited to Kennywood Park for the Sun-Telegraph picnic, July 3. The greatest thrillers, the funniest clowns, will entertain the guests of the Sun-Telegraph at this frolic, to which thousands of children have been looking forward for months.

A record crowd is expected at the amusement park, the largest of its kind in the country, so preparations are already under way to take care of it and see that nobody lacks the least thing to make the day and out as the biggest gala event of the summer.

All the pennies, nickels, dimes, quarters and half-dollars to be spent will be taken care of by the Sun-Telegraph. The only expense to the boys and girls spending the day at the park will be for luncheon and carfare.

To make the day complete, everyone should bring his or her own lunch, to eat in the beautiful picnic grove which is one of the boasted features at Kennywood.

Roller coasters, merry-go-rounds, the sensational "Voice of Kennywood," the Ferris Wheel, the Seaplanes, the Pippin, the Caterpillar, Kiddieland, are all waiting for the guests of the Sun-Telegraph on July 3.

The date is marked in red on many a calendar in the Pittsburgh district!

CHURCHES OPEN UNION SERVICE

Twenty-six churches of Oakland and the East End, representing 11 different Protestant denominations, will join this year in the annual community church services which will be held Sunday evenings at 8 o'clock for 13 consecutive weeks, beginning tomorrow, in Carnegie Music Hall, Oakland.

Plans prepared by the committee, of which the Rev. Dr. William M. Woodfin, pastor of the Third United Presbyterian Church, is chairman, anticipate a successful series of meetings. Each service will be in charge of two ministers.

Tomorrow's service will be conducted by the Rev. Dr. A. Gordon MacLennan, pastor of the Shady Side United Presbyterian Church, and the Rev. Dr. Albert E. Day, pastor of Christ Methodist Episcopal Church. The music for the service will be furnished by the Shady Side United Presbyterian Church.

The committee in charge of arrangements for the services, headed by Dr. Woodfin, includes the Rev. J. M. Thoburn, the Rev. T. E. Miller, Judge H. Walton Mitchell, J. H. Jones, the Rev. Hugh Thomson Kerr and W. S. Linderman.

Oakland M. E. Joins In Union Services

Dr. T. R. Courtice will preach at the Oakland Methodist Episcopal Church, Forbes and Boquet street, Sunday morning at 11 o'clock. The church will hold a union community service in Carnegie Music Hall at 8 p. m.

South Side Pastor Announces Theme

The Rev. R. L. Hutchinson, pastor of the South Side Presbyterian Church, will preach Sunday at 10:45 a. m. on "What Is the Origin of the Soul or Spirit?"

Dr. Milliron to Hold Communion Service

The Rev. Dr. Norman C. Milliron, pastor of the First Evangelical Church, Center and Graham avenues, will hold a communion service tomorrow at 11 a. m.

More Awards Open To Car Riders

Every day, the Sun-Telegraph is awarding more than $72 in street car passes and cash to riders of the Pittsburgh street cars.

Numbers of passes receiving awards are published each day of the week, and once every week twelve weekly awards totalling $200 are announced. The grand weekly award is for $100, the second grand weekly award is of $50, and there are 10 other weekly awards of $5.

On week days, 25 pass holders receive passes good the following week, five receive $2 in cash and five receive $5 in cash. Only passes good during the week their numbers are published will be given awards.

Today's passes bringing their owners passes good the following week are as follows:

01,268	11,245	14,900	19,150	26,463
26,811	27,818	29,313	35,707	38,899
42,776	49,023	51,446	56,723	61,151
62,383	65,002	66,816	69,823	72,714
76,731	79,796	81,676	85,832	87,039

$5 in cash will be given at the Sun-Telegraph to the holders of these passes:

19,011	36,061	59,025	73,341	81,442

These passes entitle their owners to receive $2:

11,808	23,257	50,000	87,011	67,884

Employes of the Sun-Telegraph and Pittsburgh Railways Company are not eligible in this campaign.

CONFIRMED AT SHABUOTH SERVICES

Photo by Pittsburgh Sun-Telegraph.

CONFIRMANTS ENTERING RODEF SHALOM SYNAGOGUE

Youths confirmed in Shabuoth services by the Rev. Dr. Samuel A. Goldenson. Eighty-nine received certificates for studies of Jewish history and of the faith.

HYMNS THEME OF SERVICE

The Rev. Dr. W. Wofford T. Duncan, pastor of the Emory Methodist Episcopal Church, North Highland avenue and Rippey street, will preach tomorrow morning on "The Marks of the Lord Jesus, or the Modern Church in Persecution." In the evening from 8 to 9 o'clock, a summer service will be held. Comments will be made on several of the hymn tunes of the church, with illustrations provided by the choir.

Beginning the summer schedule, which will have only one service each Sunday, the Rev. Dr. Robert MacGowan, pastor of the Bellefield Presbyterian Church, Fifth and Bellefield avenues, will preach on "The God of All Comfort." He will be assisted in the service by the vested quartet.

The Rev. Claud Studebaker, new pastor of the First Brethren Church, Dearborn street, comes to Pittsburgh from Leon, Ia. Mr. Studebaker will preach tomorrow at 11 a. m. and 7:45 p. m.

Dr. Versteeg Gives Subject of Sermon

"Why Look Ye So Earnestly on Us?" is the title of the sermon to be delivered tomorrow at 11 a. m. by the Rev. Dr. John W. Versteeg, pastor of the South Avenue Methodist Episcopal Church, Wilkinsburg.

Photo by Pittsburgh Sun-Telegraph

RUTH A. BRAUN

Miss Braun, 13 Oakland square, confirmed in Dr. Goldenson's services.

Wilkinsburg Church To Hold Communion

The Rev. Dr. George Taylor, Jr., pastor of the First Presbyterian Church of Wilkinsburg, will hold communion at 11 a. m. Sunday. A musical service will be heard at 7:45 p. m.

CHURCH MARKS 75TH YEAR

The seventy-fifth anniversary celebration of the organization of the Ohio Street Methodist Episcopal Church will open tomorrow and continue until Tuesday evening. The Rev. William Weller, pastor, announces that addresses will be made at the various services by Mrs. Christian Golcer, George Wuerthele, Judge Frank I. Gollmar, G. Golder and Dr. Sanford W. Corcoran.

The church, organized in 1854, was formerly known as the First German Methodist Episcopal Church of Allegheny. Miss Margaret Goebber is the only living charter member.

SCOOTER RACES PLANNED BY ENTRIES

'Whoopee' Offer Finds Ready Response Among Children Of District; Drive Is On

"Have you your scooter, yet?" is the question being asked by children throughout the city. The Pittsburgh Sun-Telegraph has offered a "Whoopee" scooter to every boy and girl in the Pittsburgh district who obtains two 26-week subscriptions to the Pittsburgh Sun-Telegraph.

And work is going ahead in record fashion. Orders for delivery of the Sun-Telegraph are coming into the offices in larger numbers with every mail. Enthusiastic boys and girls are already arranging "Whoopee" scooter races in their neighborhoods.

The fastest, fleetest scooter in the district — that's the "Whoopee." All that's necessary with one of these prizes the Sun-Telegraph is offering is a good strong leg to push and a smooth sidewalk to roll over!

Charlie Melson is taking the "Whoopee" to the stage of the Stanley Theater next week, too. He and his chorus have found it's easier to get out on the stage on scooters than on foot.

Speed! That is the cry of the generation. "Whoopee" scooters, supplied by the Sun-Telegraph, will help the boys and girls of Pittsburgh to speed from place to place and will give them more time for play and work.

Many children throughout the Pittsburgh district realize this and are prepared to make their days longer with the "Whoopee" scooter, just as Charlie and his chorines are making their show longer by going on and off stage in less time.

Just write to the Circulation Department of the Sun-Telegraph for subscription blanks and any other information you desire.

-:- CHURCHES -:-

THIRD PRESBYTERIAN CHURCH
Pittsburgh, Fifth Avenue and South Negley. Rev. William L. McEwan, D. D., Pastor.
Morning, 11:00—Communion Service. Evening, 8:00—"Faith's Discouragements"
Music Under Direction of Dr. Charles Heinroth.
Men's Bible Class Taught by Dr. McNaugher at 9:45 A. M.

CHRIST CHURCH (Methodist Episcopal)
ALBERT EDWARY DAY, ERNEST WEALS } Ministers
Corner of Liberty Center and Baum Blvd. Take Car No. 71, 82, 86
11:00 A. M.—"WHAT SHALL I DO WITH A LOST FAITH?"
Fifth in series—"Plain Preaching to Perplexed People."
Dr. Day Preaches
8:00 P. M.—UNION SERVICE—CARNEGIE MUSIC HALL.

THE METHODIST EPISCOPAL CHURCH UNION
Smithfield Street and Seventh Avenue, Pittsburgh, Pa.
SANFORD W. CORCORAN, Supt. P. W. MORGAN, Treasurer
Ten Dollars Will Give a Poor Child a Ten-day Outing at
EPWORTH FRESH AIR FARM

THE FIRST BAPTIST CHURCH Bellefield Avenue and Bayard Street
C. WALLACE PETTY, THEODORE E. MILLER, LESTER W. BUMPUS } Ministers
MR. BUMPUS PREACHES
11 A. M.—Subject, "The Integrity of God."
8:00 P. M.—Union Community Services at Carnegie Music Hall.
Take Car No. 71, 73, 75 or 76 to Bellefield Avenue

BELLEFIELD PRESBYTERIAN CHURCH
Bellefield and Fifth Avenues
REV. ROBERT MacGOWAN, D. D., Minister
SUNDAY, JUNE 16, 1929
11:00 A. M.—"THE GOD OF ALL COMFORT."
Romaine Smith Russell, Soprano; Viola Karlson Byrgerson, Contralto; Roy R. Strayer, Tenor; C. W. Whitney, Baritone; and Earl B. Collins, Organist and Director of Music.
No Evening Service.

SECOND PRESBYTERIAN
8th St. near Penn Ave. 5 Minutes to Hotels
DR. SHELTON
11:00 A. M.—"SOME FOOLISH FOLKS."
7:45 P. M.—"TOUCHING JESUS."
10 A. M.—Big Bible Classes. 7 P. M.—Young People. Male quartet. Double quartet. Good old hymns.
All summer services within one hour.

THE FIRST LUTHERAN CHURCH
Grant St., near Sixth Ave. A. J. HOLL, D. D., Pastor
11:00 A. M.—"THE REASONABLENESS OF JESUS"
(Broadcast over Station WJAS)
7:45 P. M.—"HOW CAN I KNOW THERE IS A GOD?"

COMMUNITY SERVICES
CARNEGIE MUSIC HALL
SABBATH, JUNE 16—8 P. M.
MINISTERS
DR. A. GORDON McLENNAN, Shadyside U. P. Church
DR. ALBERT E. DAY, Christ M. E. Church
Music by Choir of Shadyside U. P. Church
A SERVICE FOR ALL THE PEOPLE

"KING OF KINGS"
Feature Film
CALVARY CHURCH
SHADY AVENUE AND WALNUT STREET
SUNDAY, 9 P. M.

SHADYSIDE PRESBYTERIAN Hugh Thomson Kerr
DR. KERR WILL PREACH
11 A. M.—Communion Address—"THE GUESTS OF GOD."
5 P. M.—KDKA—"GOD AND THE INDIVIDUAL."
Music Under the Direction of Earl Mitchell.
HELEN BELL RUSH, Soprano. MABEL KING, Contralto
WILL RHODES, Tenor RAYMOND T. GRIFFIN, Basso

EAST LIBERTY PRESBYTERIAN
PENN AND HIGHLAND AVES.
STUART NYE HUTCHISON, D. D., Minister
11:00 A. M.—KDKA—"Pleasing God"
Children's Sermon—"GOOD NEWS."
8:00 P. M.—"The Meditations of the Heart"

FIRST CHURCH OF CHRIST, SCIENTIST
PITTSBURGH, PENNSYLVANIA
ANNOUNCES A
FREE LECTURE ON CHRISTIAN SCIENCE
BY
MRS. NELVIA E. RITCHIE, C. S. B. OF SEWICKLEY, PENNA.
MEMBER OF THE BOARD OF LECTURESHIP OF THE MOTHER CHURCH, THE FIRST CHURCH OF CHRIST, SCIENTIST, IN BOSTON, MASSACHUSETTS
SUNDAY, JUNE 16,
AT 3:15 P. M.
PITT THEATER
PENN AVENUE AND SEVENTH STREET
THE PUBLIC IS CORDIALLY INVITED TO ATTEND

CHRISTIAN SCIENCE SERVICES
THE FOLLOWING CHURCHES ARE AUTHORIZED BRANCHES OF THE MOTHER CHURCH, THE FIRST CHURCH OF CHRIST, SCIENTIST, IN BOSTON, MASS.
FIRST CHURCH, PITTSBURGH, PA., Clyde Street, near Fifth Avenue, East End.
SECOND CHURCH, PITTSBURGH, PA., 713 Ridge Avenue, North Side.
THIRD CHURCH, PITTSBURGH, PA., Fremont Place, near Negley Ave., Beechview.
FOURTH CHURCH, PITTSBURGH, PA., 1620 Murray Avenue, Squirrel Hill.
**FIRST CHURCH, BELLEVUE, PA., 530 Lincoln Avenue.
FIRST CHURCH, WILKINSBURG, PA., 712 Wallace Avenue.
SERVICES SUNDAY AT 11 A. M. AND 8 P. M.
FIRST CHURCH, SEWICKLEY, PA., 222 Beaver St.
SERVICES SUNDAY 11:15 A. M.
SUBJECT:—
"God the Preserver of Man"
WEDNESDAY EVENING TESTIMONIAL MEETINGS AT 8 O'CLOCK
**No Sunday Evening Service.

THE FIRST PRESBYTERIAN CHURCH
Clarence Edward Macartney, Minister
10:45 A. M.—"PROTESTANTISM TODAY AND TOMORROW."
—Dr. Macartney
Tendencies now working in all Protestant Churches. An invitation to all who love the Holy Gospel of the Lord Jesus Christ.
8:00 P. M.—"MY CHILD IN THE UNSEEN WORLD."
—Dr. Macartney
Two letters from two mothers, and the questions they raise about Life beyond the Grave, with a message for all who have been bereaved.
(No. 6 in Series of Sermons from Life.)
June 23rd—"I WANT TO SEE LIFE."
12:15 P. M.—Sunday School and Men's Bible Class.
7:40 P. M.—Organ Recital by John A. Bell.
Wednesday—7:45 O'Clock in the Chapel—Prayer Meeting.

CHURCH TO HOLD LAST SERVICE

The last service of the Tenth United Presbyterian Church, Suismon and Middle streets, will be held Sunday. The Rev. Edward A. Daum, a former member of the Tenth Church, will conduct the services in the morning and the Rev. John W. Springer, a former pastor, will take charge of the evening service.

The Tenth Church has served the old Third Ward Community of the North Side for more than 35 years. Among its pastors have been the Rev. R. W. McGranahan, the Rev. W. R. Wilson, the Rev. Huber Ferguson, the Rev. Dr. John W. Springer and the Rev. R. M. Campbell.

By a unanimous vote of the congregation it was decided that the church would consolidate with the Second United Presbyterian Church of the North Side. The first services of the consolidated church will be held June 23 and will be marked by a communion service.

SERMON TOPICS ON NORTH SIDE

The Rev. W. Sproule Boyd, pastor of the North Avenue Methodist Episcopal Church, North avenue and Arch street, will preach on "Christ's Claim to Lordship" tomorrow at 10:30 a. m. "The Circuit Rider," a third in a series of sermons on the "Making of Methodism," will be Mr. Boyd's evening subject.

"The Glory of the Cross" will be the subject of the Rev. J. E. B. McIlroy, pastor of the North Presbyterian Church, Sunday morning at 8 o'clock. Communion will be offered at the evening service.

The Rev. Dr. J. Alvin Orr, pastor of the First United Presbyterian Church of Allegheny, Union avenue, has selected "The Cross—Foolishness or the Power of God," for his morning sermon. "How Best Use Our Holidays" will be discussed in the evening at 7:45 o'clock.

The Rev. E. V. Clement, of Badomali, India, will preach Sunday at 11 a. m. in the Second United Presbyterian Church, Stockton avenue and Sandusk street. In the evening, the Rev. Samuel M. Laing, pastor, will preach on "Rocks."

Father's Day will be observed tomorrow morning in the First Methodist Protestant Church of Allegheny, Union avenue, when the Rev. J. Robert C. Clark, pastor, preaches on "What Father Expects of His Boy." In the evening at 8 o'clock, Mr. Clark will deliver a sermon on "What a Boy Expects of His Father."

The Rev. Dr. Robert F. Galbreath, pastor of the Bellevue Presbyterian Church, North Fremont street, will preach Sunday morning at 11 o'clock on "The Gospel—God's Dynamite."

Third Literary Talk At East End Church

The third June literary evening at the East End Christian Church, South Highland avenue and Alder street, will consist of a review of Dr. W. E. Garrison's new book, "Affirmative Religion." The Rev. Dr. John Ray Ewers, pastor, leads the literary discussion. In the morning, Dr. Ewers will preach on "The Story of the Good Samaritan."

Baptism of Infants To Feature Service

The Rev. R. B. Johnson, pastor of the Fourth United Presbyterian Church, Friendship and Pacific avenues, will take as his Sunday morning theme, "The Possibilities of the Penny." The sacrament of infant baptism will also be administered at this service. "Observing the Wind" is Mr. Johnson's 8 p. m. topic.

Dr. Day to Deliver Fifth Talk in Series

The Rev. Dr. Albert E. Day, pastor of the Christ Methodist Episcopal Church will preach the fifth of a series of sermons on "Plain Preaching to Perplexed People." Sunday at 11 a. m., the sermon subject will be "What Shall I Do With A Lost Faith?" Union services will be held at 8 p. m. in Carnegie Music hall.

Sermons Announced By Dr. Macartney

The Rev. Dr. Clarence Edward Macartney, pastor of the First Presbyterian Church, will preach at 10:45 a. m. tomorrow on "Protestantism Today and Tomorrow." In the evening at 8 p. m., he will preach on "My Child in the Unseen World."

Washington Bishop To Preach Sermon

Bishop William F. McDowell, of Washington, will occupy the pulpit of the Warren Methodist Episcopal Church, Center avenue and Watt street, Sunday at 77 a. m. In the evening at 8 o'clock, the Rev. Dr. William H. Dean, pastor, will preach on "Silence in Heaven."

Church to Show Feature Film Tomorrow

A new idea in community movies will be tried tomorrow night at 9 o'clock when the Calvary Episcopal Church, Shady avenue, shows the first of a series of 14 major films. Tomorrow's picture will be Cecil B. DeMille's "King of Kings." Preceding the showing of the films there will be a brief service.

PASTOR PLANS ANNIVERSARY

The Rev. Dr. Michael M. McDivitt will celebrate his tenth anniversary as pastor of the Knoxville Presbyterian Church tomorrow.

Dr. McDivitt.

The burning of a $13,000 mortgage at services tomorrow night will feature the anniversary program which Dr. McDivitt has arranged. Tomorrow morning he will speak on "The Task of a Decade."

Another feature of the evening service will be the presentation of a bronze tablet to the Knoxville church by members of the Overbrook Presbyterian Church in gratitude for help of the Knoxville Church.

During Dr. McDivitt's pastorate 1,603 persons have been received into membership, $415,762 has been contributed by members for support of the church and its benevolent work and the edifice has been repaired throughout.

Mt. Lebanon Baptists To Hear Graduate

The Rev. George Davis, who recently received the degree of master of Theology from Colgate-Rochester Divinity School, and expects to continue his education at the Yale Graduate school next year will preach the Sunday morning sermon to the congregation of the Mt. Lebanon Baptist Church of Dormont, in the Harris South Hills Theater, West Liberty avenue, Dormont. Mr. Davis has chosen as his theme "The Law of Reflection."

In the evening, the congregation will unite with other churches of the community at the High School Baccalaureate Service.

Patriotic Themes At Salvation Army

Sunday talks at The Salvation Army auditorium, 425 Second avenue, will touch upon the patriotic significance of Flag Week and Independence Day. Adjutant W. G. Crouch will speak at the morning and evening services and also at two open air meetings which will precede them.

Sunday School at 2 o'clock will have as its topic "Judah Taken Captive" and Young People's at 6, "The Dollar Stamp." A suitable musical program has been arranged by the band of No. 1 Corps.

Champion Contralto To Sing in Church

The Rev. Dr. William M. Woodfin, pastor of the Third United Presbyterian Church, Shady and Northumberland avenues, will preach at 11 o'clock Sunday morning on "The Culture of the Soul." Miss Virginia Kendrick, who won the national honors as the best young contralto at Boston, will sing. In the evening the church will unite in the community services at Carnegie Music Hall.

Reward of Fidelity Theme of Sermon

The Rev. W. R. McGeary, pastor of the Second United Presbyterian Church, North Negley and Stanton avenues, will preach Sunday morning at 11 o'clock on "Fidelity and Its Reward." There will be no evening service.

Missionary Heads Lutheran Services

In St. Andrew's Lutheran Church, Center and Morewood avenues, the regular Sunday morning services will be conducted by the Rev. E. C. Baker, missionary among deaf-mutes in Pennsylvania and Maryland.

'A Man in a Million,' Topic in Bellevue

"A Man In a Million" is the topic of a sermon tomorrow morning of the Rev. Frank G. Helme, pastor of the Bellevue Christian Church. It will be the second of a series on "Famous and Infamous Characters of the Bible."

Children's Pageant In Brookline Church

A children's day pageant will feature the 10:30 a. m. services in the Brookline Methodist Episcopal Church.

Dr. Shelton to Continue In Pulpit Until August

The Rev. Dr. George W. Shelton, pastor of the Second Presbyterian Church, Eighth street, will remain in Pittsburgh longer than usual this summer and will occupy his pulpit the remaining Sundays of June and every Sunday of July. In August he will preach in the First Presbyterian Church of Colorado Springs. Tomorrow Dr. Shelton's subject will be "Some Foolish Folks" and "Touching Jesus."

The Rev. Dr. G. E. Brenneman, pastor of the Smithfield Methodist Episcopal Church, Smithfield street and Seventh avenue, will preach Sunday morning at 11 o'clock on "Our Children, Our Most Valued Possession." Baptism will be administered at the morning service. "A Pure Religion to Society" is Dr. Brenneman's 8 p. m. subject. Questions on the subject of "Marriage and Divorce" will be answered at this time.

The Rev. W. S. Trosh, pastor of the Calvary Methodist Episcopal Church, Allegheny and Beech avenues, will preach on "Spiritual Adoption" Sunday at 11 a. m. The Epworth League of the church will install officers at the evening hour.

"The Baying of the Hounds" is the sermon selected for Sunday morning by the Rev. Dr. John B. Magee, pastor of the Bellevue Methodist Episcopal Church, Home and California avenues. The congregation will join in a community service in the evening at the Y. M. C. A.

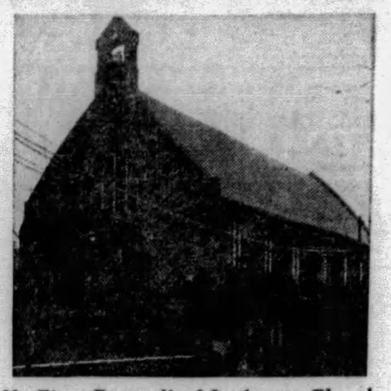

Mt. Zion Evangelical Lutheran Church
Perrysville Ave., Corner Waldorf St., N. S.
Rev. G. E. Swoyer, Pastor
Sunday School, 9:30 A. M.
Sunday Morning Service, 10:45 O'Clock.
Sunday Evening Service, 8:00 O'Clock.

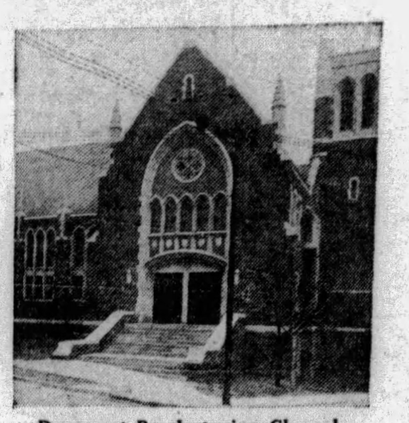

Dormont Presbyterian Church
Potomac and Espy Avenue
Rev. U. Franklin Smiley, Pastor
Sunday School, 9:45 A. M.
Sunday Morning Service, 11:00 O'Clock.
Sunday Evening Service, 7:45 O'Clock.

St. Peter's Protestant Episcopal Church
Forbes and Craft
Rector, Waldo A. Amos
Sunday School, 9:45 A. M.
Sunday Morning Service, 11:00 O'Clock.
Sunday Evening Service, 9:00 O'Clock.

Mifflin Avenue M. E. Church
901 Mifflin Avenue
Rev. C. J. Whitlack, Pastor
Sunday School, 9:30 A. M.
Sunday Morning Service, 11:00 O'Clock.
Sunday Evening Service, 8:00 O'Clock.

COME TO CHURCH

The Church Is the Meeting Place of God and His People

SERMONETTE

"HOW VALUABLE ARE YOU?"

By G. E. SWOYER, Pastor of the Mt. Zion Evangelical Lutheran Church.

Matthew 16:26—"For what is a man profited if he shall gain the whole world and lose his own soul? Or what shall a man give in exchange for his soul?"

THOSE words bring to mind the consideration of how much you value your soul. For the soul is that part of a man which lives forever. Neglect or sell it for trifles and you lose that which is more valuable than the sun and moon and stars, have had, or the money you have made, or your stocks and bonds. All that matters, when you are stripped of all else, is Christ and your soul.

None of you would barter your eyes and ears and speech for the possessions of the world. What value would they be to you if you could not see your possessions or hear the music of the spheres or tell their wonderful story? None of you would become a whimpering idot for all the treasures of America. If, then, your mind and your sight and your hearing are of more value to you than the world, surely that best part, the soul, which will live forever, is of more value than a world of worlds. Christ was right. No sane man would barter his soul for all the treasures of the world. Pascal once said, to this effect, that if the sun were to fall on him and crush him, he would be greater than the sun, for he would be conscious of defeat while the sun would not be conscious of victory. The soul of man is greater than the universe.

Rev. G. E. Swoyer

Valuable as the soul is, we see men bartering it for trifles. Judas sold his soul for thirty pieces of silver. The Prodigal Son sold his soul until he was reduced to the food of the hogs in the valley of sin. Byron sold his soul to sin and wrote:

"The worm, the canker and the grief
Are mine alone."

Men who live for self and not for Christ, or act as if Jesus had never lived or never died, can rest assured they are bartering their souls for trifles.

The secret of the love that Christ has for men is that to Him souls are precious beyond words. Christ loved every man enough to die for him so that his soul would not be damned forever. Surely such a death should awaken a responsive chord in your life. After all, when these eyes grow dim with old age or disease, and this physical frame weak and decrepit, then what matters most is not the pleasures you have had, or the money you have made, or your stocks and bonds. All that matters, when you are stripped of all else, is Christ and your soul.

In order to help the souls of men, Jesus founded His Holy Church. The church has made its mistakes, to be sure. It has the stain of imperfect men upon it. Yes, but the divine power has miraculously preserved it down the ages. Despite its imperfections, through man's failure, the church has done immeasurable good. It is Jesus' own institution for carrying out His program of world betterment and soul salvation.

Since this is true, it is only fair play to support God and religion through His Church. Why delay? In all human relationships to neglect a friend who has suffered for you is to be guilty of ingratitude. To neglect God who suffered for you is ingratitude carried to the highest power. A thousand times better be a humble worshiper of God today than wait until you are a broken-down man, piteously leading for God to take your wrecked life. God may do it, because you are infinitely valuable, as He did the dying thief, but is it fair?

Huxley once said, "The deepest sin against the human mind is to believe things without evidence." The evidence of your own value is written in terms of a cross. It is written in the throbbing life of your own soul. You have evidence enough. You are valuable beyond words. Then line up back of the church, which believes in your value. Support that church for your own good, for the good of others, for its betterment of society and for its pointing to the world yet to come. There is no better investment. You thus manifest to God and man that you realize the value of your soul and what Jesus has done for you.

NEXT WEEK'S SERMONETTE—"GOD IS COMING BACK"
By Dr. John Ray Ewers, Pastor East End Christian Church

THIS movement is made possible by these outstanding, public spirited citizens who are ever striving to make our community a better place in which to live.

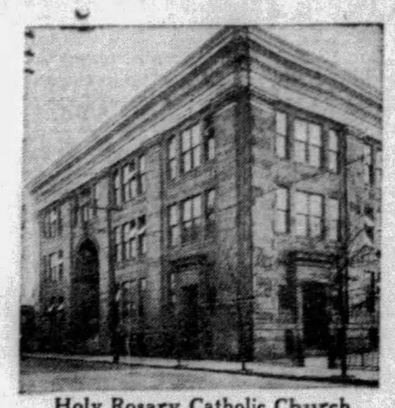

Holy Rosary Catholic Church
Kelly and Lang Avenue
Rev. D. J. Maladey
Sunday Masses, 5:30, 7, 8, 9, 10 and 11 A. M.
Evening Rosary at 8:00 O'Clock.

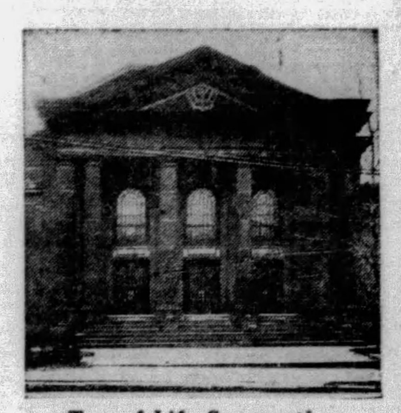

Tree of Life Congregation
218 Craft Avenue
Dr. Herman Hailperin, Rabbi
Thursday and Friday Eve'gs at 8:00 O'Clock.
Friday and Saturday Mornings at 9 O'Clock.
Daily Religious School at 4:15 P. M.
Sunday School at 10:00 A. M.

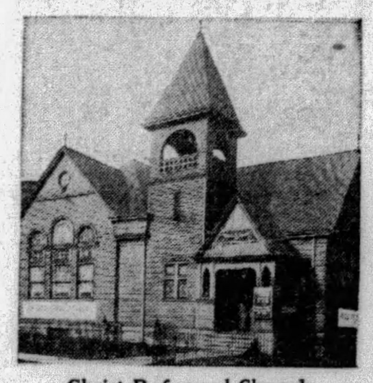

Christ Reformed Church
Hamilton and Corner Lang
Rev. Frank L. Kerr, Pastor
Sunday School, 9:30 A. M.
Sunday Morning Service, 11:00 O'Clock.
Sunday Evening Service, 7:30 O'Clock.

Emanuel Baptist Church
1427 Davis Avenue, N. S.
Rev. B. A. Wilson, Pastor
Morning Service, 11:00 O'Clock.
Evening Service, 8:00 O'Clock.
Sunday School, 9:45 A. M.

Robert L. Anderson, M. D.
Pres. Allegheny County Medical Society
Thomas S. Anderson, M. D.
Geo. H. Alexander
President and Treasurer Geo. H. Alexander & Co., Inc.
Henry W. Abbott
Mgr. Massachusetts Mutual Life Insurance Co.
Chas. H. Allen
Scientific Instrument Co.
Joseph L. Bash
Treasurer Pittsburgh Realty Co.
Horace Wattles Bikle
Vice President and Treasurer W. W. Wattles & Sons Co.
Ivan Bielek
Pres. American State Bank & Trust Co.
E. E. Baker
President Pittsburgh Desk & Chair Co.
Robert H. Braun
Sheriff Allegheny County
Louis Boreman, Ph. G.
President Boreman's Drug Stores
A. H. Burchfield
General Manager Joseph Horne Co.
Dr. Thomas Stockham Baker
Pres. Carnegie Institute of Technology
William E. Best
Attorney at Law
John G. Buchanan
Attorney at Law
Harry G. Burnap, Ph. G.
Walnut Pharmacy
H. A. Bietenduefel
Supt. Duquesne Warehouse Co.
Geo. W. Bolanis
Candyland, East Liberty
A. Howard Booth
Booth Printing Co.
E. L. Brinkhoff, Ph. G.
Pharmacist
E. C. Brainerd
Vice President Nicola Realty Co.
F. C. Bittner, Ph. G.
The Hill Top Pharmacy
C. H. Buchbinder
President Buchbinder Optical Co.
Henry R. Burger
Pres. Burger-Gerrity Co.
Roy R. Cappe
Real Estate Officer Fidelity Title & Trust Co.
Wm. Collery
President Pittsburgh Cut Stone Co.
James M. Clark
Director of Public Safety
H. D. Close
Dauler-Close Furniture Co.
Clifton H. Close
Pres. Pure Natural Waters Co.
E. E. Cole
Mgr. The Cunard Steamship Co., Ltd.
J. M. Cumming
Certified Public Accountant
D. A. Crone
Architect
Wm. H. Coleman
Attorney at Law
J. C. Connolly
Furs
COMPLIMENTS OF A FRIEND
Judge Edward C. Chalfant
W. R. Cooper, M. D.
James D. Callery
President Diamond National Bank
Chas. F. Durning
Manager Hornblower & Weeks
Dr. William M. Davidson
Supt. of Schools
Paul E. Davidson
President Davidson & Co.

F. E. Davis, Sr.
Manager North Side Laundry Co.
J. A. Davis
Pres. Davis Bros. Pharmacists, Inc.
W. J. Donoughe
President W. J. Donoughe Co.
S. J. Dorman C. A. De Shon
De Shon-Dorman Printing Co.
Wm. M. Duff
President Edward A. Woods Co.
Barney Dreyfuss
President Pittsburgh Baseball Club
C. E. Dickey
County Supt. of Schools
Ralph C. Davis
Attorney at Law
William L. Dowler
Funeral Director
Raymond D. Evans
Assistant U. S. Attorney
John A. Evans
President Judge Court of Common Pleas
Henry O. Evans
Controller
M. J. Ehrenfeld
John A. Freyvogel
Undertaker
Oliver G. Ferguson
Treasurer W. H. Wood Company
Thomas Fitzgerald
Vice-Pres. Pittsburgh Railways Co.
C. E. Foster
Foster Restaurant Co.
Ira W. Fanning, Ph. G.
Fanning's Drug Store
Francis Frank
Frank's Home Bakery, Swissvale, Pa.
John Farris
President Farris Engineering Co.
Thos. A. Flanigan
Alderman
Hambleton Fisher
Geo. W. Flowers
Attorney at Law
Fred. Fournier
President Fournier Oil Co.
L. Gerber
Pres. Penn. Window & Office Cleaning Co.
Samuel H. Gardner
District Attorney
Ross L. Gammon
Gammon Restaurants Co.
Austin Lee George
Attorney at Law
A. G. Getty
Manager Standard Sanitary Mfg. Co.
Frederick Giffin
Architect
George N. Glass
Pres. The Keystone Lumber Co.
Dr. Samuel Glenn, D. V. M.
W. H. Heselbarth
President W. H. Heselbarth & Sons
W. A. Hopkins
Insurance
F. F. Hilsman
Hilsman Shoe Co., Braddock, Pa.
Geo. J. Hubert
President Hubert Transfer & Storage Co.
Ph. A. Haler
President Duquesne Dye Works, Inc.
John S. Harenski
Funeral Director
Paul Herman
Herman Baking Co.
L. B. Harter
President Harter Bros., Inc.
Thomas O. Hasley
Hasley Contracting Co.

Albert A. Horne
Asst. Supt. Joseph Horne Co.
E. Lowry Humes
Attorney at Law
A. S. Haines, M. D.
C. C. Hartman, M. D.
John A. Harrison
President Harrison & Shields Co.
C. C. Hamilton
President C. C. Hamilton Co.
John Hughes
President John Hughes & Co.
James F. Hayes
Manager Duquesne Registry Co.
F. W. Hochstetter
Director Hochstetter Laboratories
H. N. Haas, Ph. G.
Haas Pharmacy
W. S. Horner
Engle E. Hershey
Secretary Eatmor Chocolate Co.
A. E. Jones
President Jones Painting Company
Benj. L. Jones
President Jones-Lyne Motor Co.
Norwood P. Johnston
Francis A. Keating
President The Groban Company
C. Edward Keck
Vice President Freehold Real Estate Co.
Nathan Kaufman
President Kaufman-Looby Co.
Arthur B. Kline
President Kline Realty Co.
H. G. Kiser, R. H. Kiser
Kiser Bros., Wilkinsburg, Pa.
George J. Kamback
Attorney at Law
George P. Kountz
Attorney-at-Law
W. F. Lang H. C. Weber
President Treasurer Weber Express & Storage Co.
Edward G. Lang
Director of Public Works
Christian Ludebuehl
James H. Lockhart
Robert Lewin
Chas. G. Lane, Jr.
Attorney at Law
J. M. Luterman
Gen. Mgr., Luterman Bros. Auburn and Whippet Co.
Walter Lyon
Attorney-at-Law
Frederick G. Lichti
President Maison Frederic, Inc.
Fred C. Masten
A. E. Masten & Co.
Wm. J. McMoll
Gen. Mgr. Moore, Leonard & Lynch
COMPLIMENTS OF A FRIEND
Gilbert McInnes
Funeral Director
John McMurray
President Iron City Heating Co.
W. J. McGregor, M. D.
Coroner Allegheny County
Edw. J. McAvoy
Funeral Director
J. R. McKinley
President Columbia Ice Co.
F. C. McDonald
McDonald & Son Floral Co.
F. C. McCutcheon
Attorney at Law
H. L. Mitchell
President West Penn Power Co.

David I. McCahill
Pres. Pittsburgh, Harmony, Butler and New Castle R. R. Co.
H. L. Mason, Jr.
President J. R. Weldin Co.
F. E. McGillick
President McGillick Trust Co.
Raymond L. McDonald
Attorney at Law
R. K. MacConnell
Attorney at Law
E. Bosworth McCready, M. D.
COMPLIMENTS OF A FRIEND
William H. McNaugher
Attorney at Law
James A. McKissock
Vice President Weldon & Kelly Co.
Wm. McConaghy, Ph. G.
McConaghy Drug Co.
Chas. Mag
Mag Leather Goods Co., East Liberty
John B. Miller
Vice-Pres. & Gen'l Mgr. A. D. Miller Sons Co.
Roy V. Miller
Manager Browning-King Co.
Albert J. Mansmann
Pres. Albert J. Mansmann Dept. Store
H. F. Moore
Manager Hotel Wm. Penn
C. E. Moodey
President C. E. Moodey Motor Co.
John W. Morris
Chief of Police, Swissvale, Pa.
Leo A. Moses, Ph. G.
Forbes-Shady Drug Co.
Alfred N. Martin, Ph. G.
Murrie & Vandervort Drug Stores
J. Conway Macon
President Paulson Bros. Co.
Walter Chauncey Mellor
Pres. The Mellor Piano Company
Joseph N. Mackrell
Register of Wills
George F. Murrell
M. A. Musmanno
Attorney at Law
Dr. T. H. Martin
Optometrist
Frank B. Malone
President Globe Cleaning, Painting & Decorating Co.
S. W. Means
President S. W. Means Lumber Co.
Harold A. Miller, M. D.
Justus Mulert
President Mulert Insurance Co.
L. E. Marshall
President Dusenberry Pie Company
Joseph Shields Matson, D. D. S.
Charles A. Muhlbronner
President Iron City Produce Co., Inc.
T. W. Nicolet
President Nicolet & Griswold Co., Inc.
J. C. Nevin
Managing Director Federal Reserve Bank
E. E. Neely, M. D.
B. M. O'Hanlon
Mfr. Prescription Optician
C. J. Palmgreen
Architect
John H. Phillips
Phillips Drug & Radio Co.
A. O. Pyle
Real Estate

Gerald P. O'Neill
Vice Pres. & Mgr. The Pittsburgher Hotel
F. J. Osterling
Architect
William P. Ortale
President Ortale Contracting Co.
John Crawford Park
President Park Printing Co.
Michael C. Pipko
Chief of Police, Braddock, Pa.
Frank R. Phillips
Vice President and Gen. Manager Duquesne Light Co.
Casima J. Pellegrini
Architect
C. A. Painter
Manager Post & Flagg Co.
James Rae
Pres. Pittsburgh Chamber of Commerce
Adolphe Rosner
Pres. and Treas. The Rosner Co.
Geo. M. Rowland
Architect
Gerald F. Rightmire
President Morgan Dye Works, Inc., Bellevue, Pa.
George Rickley
Rickley Provision Co.
A. Roessing
Pres. Roessing Bronze Co.
W. A. Royston, Jr.
President Pittsburgh Motor Corp.
Charles Loeb. Reizenstein
Sec.-Treas. C. Reizenstein Sons Co.
Samuel S. Rosenberg
Attorney at Law
Chas. J. and Chris Rieger
Architects & Engineers
Geo. O. Rogers
Architect
W. A. Renne, D. D. S.
E. R. Reno
Secretary-Treasurer United Laundries
Mrs. Janet Steinmann
Fred. H. Slater
Funeral Director
W. E. Schatzman, Ph. G.
Schatzman Pharmacy
P. S. Spangler
President Duffs Iron City College
C. B. Shaler
President Shaler & Crawford, Inc.
Brandon Smith
Architect
Ray L. Smith
Pres. The Smith-Taris Co.
E. Wayne Stoker
Manager Fairmont Creamery Co.
Robert Stinson
Pres. Stinson-Kennedy Co.
I. Shaffer, Ph. G.
Drugs, Mt. Lebanon
J. W. Saxton
President C. L. Saxton Co.
H. B. Salkeld
President Mt. Lebanon Bank
Wm. Simon
M. Simon's Sons
Jacob Schneider
Schneider Tailoring Co.
Ralph F. Smith
Attorney at Law
H. A. Sipe
Secretary-Treasurer Sam F. Sipe Co.
L. T. Stevenson
President Stevenson & Williams Realty Co.

Judge Sylvester J. Snee
Joseph Stadfeld
Attorney at Law
President Allegheny County Bar Assn.
Walter B. Spellmire
Manager General Electric Co.
C. C. C. Stotler
Treas. Title Guaranty Co.
Adam Szychowski
Mgr. Adams Auto Body Works
Annette Thomas
Mgr. Universal Multigraphing and Addressing Co.
Dick H. Thomas, Ph. G.
The Rexall Drug Store
Edward Thompson
Pres. Thompson & Co.
Kirk W. Todd
President K. W. Todd & Company
C. E. Theobald
Attorney at Law
R. Maurice Trimble
Architect
DeLano C. Thomas, M. D.
T. M. Trees
Treasurer American Cleaning & Repairing Co.
Wm. M. Stieren
President Stieren Optical Co.
Lee E. Umstead
General Agent Reliance Life Ins. Co.
David T. L. Van Buren
Gen. Mgr. Mavis Bottling Co. of Pgh.
Frank Vittor
Sculptor
Karl S. Von Senden
Secretary Arthur Von Senden Co.
Walter R. Vogel
President Vogel Music Co.
S. M. Vockel
S. M. Vockel & Co.
C. G. Vogeley
Pres. Vogeley Decorative Studios Co., Inc.
W. E. Warnock
Pres. Pittsburgh Machine & Supply Co.
R. A. Wooten, D. D. S.
John L. Walsh
President Real Estate Co. of Pittsburgh
S. N. Wilcox
Walker & Wilcox Co.
F. H. Ways, Ph. G.
Way's Pharmacy, Wilkinsburg
S. S. Watters
President Liberty Baking Co.
Peter Walsh
Superintendent of Police
Joseph W. Ward
President Penna. Surety Corp.
COMPLIMENTS OF A FRIEND
J. Charles Wilson
President A. & S. Wilson Co.
William W. Warren
A. Leo Weil, Sr.
I. Willison & Son
Funeral Directors
E. J. Whiter
Vice President Penna. R. R.
Judge H. Walton Mitchell
Leslie Waddill, D. D. S.
Treas. Allegheny County Dental Society
C. E. Walford
President New Realty Co.
J. J. Wagner
Manager Lincoln Laundry Co., Mt. Oliver
Frank J. Zappala
Attorney at Law
Wm. J. Zahniser
Supt. of Workhouse
J. L. Zerbe, B. S. A. M.
President Pittsburgh Academic & Business College

Film Capital Activities and Local Amusement Bills Noted in Breezy Chat

MAE MURRAY IN HOLLYWOOD; TO MAKE 'PEACOCK ALLEY' AS TALKING PICTURE

By DOROTHY HERZOG

(Copyright, 1929, by Premier Syndicate.)

HOLLYWOOD, JUNE 15.

MAE MURRAY is back in the village. During the past year and a half Mae has been personal appearance-ing throughout ye U. S. A. and has covered 50,000 miles or so. Naturally she is quite pleased to settle down in one place and sacrifice train rides for the salty charm of her beach home in Playa Del Rey.

She is slated to begin rehearsals for her initial Tiffany Stahl outloud in about 10 days. Um, "Peacock Alley," being slightly revamped from the script that bowed it onto the screen as a celluloid silenter years ago.

It may or may not be unusual to observe Mae isn't on the current 18-day diet.

It may or may not be vital to observe she has a flock of seamstresses at work on umpty ump costumes for "Peacock Alley." They—the seamstresses, of course—are ensconced in a cottage down the road a piece from her house.. under her supervision, the wardrobe is being stitched.

Mae Murray

And of course there is that cunning two-year-old son of hers, Koran. The boy is the image of his mother. He's learning to speak French along with English and has reached the age where he is quite a man of conversation. Every morn sees him toddling into his mother's bed to confer about big plans for the day. Yes, Mae is glad to be home.

Funny how the news leaked into publication about the baby. Miss Murray and her husband achieved the impossible by keeping his coming a secret. For a year after he arrived, no one suspected. One day, however, Miss Murray's masseuse became offended at some trifle or other and marched herself into a newspaper office with the news of the boy. Knowing full well, she wouldn't see reporters, the reporters went histrionic. One of 'em came disguised as an electrician and was in the house three days before he finally broke the story. Another succeeded in getting in the back way. Darn clever us writers.

Niblo and Wife Take Vacation

FRED NIBLO and his better half, known professionally as Enid Bennett, in the winding trail to Banft, Lake Louise, Vancouver, and on to New York in a day or so. Um, motoring. Fred has finished polishing "Redemption," Jack Gilbert's salute to Tolstoy. The Niblos will leave their two children ter hum with the governess. They will return from Manhattan via boat, with the car lodged in the ship's garage.

Enid Bennett

Appropos of Jack Gilbert, they do be saying that 'tother eve he and Dame Ina Claire, supported by guests, caused their hillside home to ring with festive merriment. Came the dawn and retribution, or whatever comes with it aside from dew, dem, dos and rooster crows. And with it, too, came a yearning desire to trod continental walks. They may depart for Europe posthaste, which departure will, forsooth, be in the nature of a belated honeymoon.

Miss Claire and Henry Danielson, her leading man in "The Awful Truth," had rehearsed a difficult scene. Director "Mickey" Nielan was ready for the take. Lights. Quiet. Voices. An alien voice called something was the matter with the recording apparatus. A pause. Ready. Voices. Again something ailed the R. A. all set. The R. A. balked even more positively. Miss Craire shook irate head and did thereupon declare: "This is as bad as waiting for the gallows to be fixed." Verily, a neck for a neck and a knot for a knot.

Gloria Swanson Visits Backstage

SCREENALITIES: JANET GAYNOR threatened drastic action against this colyum for publicly revealing her as a "naughty flirt." But beware, Janet! By the by, doesn't the youngster give a sweet performanced in "Four Devils?"....In the same picture I saw MARY DUNCAN for the first time. Miss Duncan has a distrubing way of "lipping" her mouth. Sorta hanging her upper lip on the gums. She's too rich a personality to resort to dental exposure. ....GLORIDA SWANSON visiting EDDIE NORTON backstage at the Majestic where Eddie is starring in his new legit. And they enthusiastically discussing a story which they hanker to screen together. I am told Miss Swanson has cherished a hope to play with Eddie for lo these sundry months....SALLY O'NEILL new wearing her hair in a slicked bob...."PEG" TALMADGE, that youngster mother of the Talmadge girls, has moved into her new apartment and is now a neighbor of BEBE DANIELS and her mother, Phillis. Peg sniffed openly at the picture of herself cooking dinner. "Not while there's a telephone," quoth she. And speaking of Phillis, she nearly started a riot 'tother eve. The bridge game in which she participated resulted in her losing. "Can anybody change a hundred dollar bill?" Phillis asked .....ELISE BARTLETT SCHILDKRAUT succumbed to laryngitis and lost her voice for two days. Elise now declares she's tryin' to make up for lost time!....NORMA TALMADGE and LILYAN TASHMAN talking a scene so naturally in "Tin Pan Alley" that FANNIE BRICE, visiting on the set, asked when they were going to shoot it! That is what is called a de luxey compliment....Hollywood was agog upon reading of the suicide of MARGARET LAWRENCE and LOUIS BENNISON. The news rivaled the invasion of Actors' Equity as conversation. And....That's all.

Gloria Swanson

Show in Kennywood Has Baby Elephant

Two performances today will mark the close of the engagement of the Lillian St. Leon Attractions in Kennywood Park. The next free show will be Mlle. Adele Nelson's Baby Elephants, The Playboys, under Izzy Cervone, will furnish dance music this afternoon. Danny Nirella and his band will give the regular Sunday concerts tomorrow.

Cameramen Seek "Atmosphere" In Jungles

The "advance guard" of Metro-Goldwyn-Mayer's picture unit filming "Trader Horn" in Africa has crossed Lake Albert on its first extended location trip away from Nairobi, where base headquarters has been established.

According to a wire from W. S. Van Dyke, director of the company, the object of the present brigade of camera-hunters is to obtain atmospheric sequences and search for the best locations in the Belgian Congo for future activities.

It is estimated that 2,000 miles of jungle country may be traversed before the expedition returns to Nairobi. Automobiles were used for the first "leg" of the present trip, but now lorries and other native conveyances provide the only mode of transportation while the party will travel on foot a good part of the way.

PITT COMEDY AND FILMS COMING

The history of "Is Zat So?" to be presented in the Pitt next week by the George Sharp Players, reads like one of Horatio Alger's stories. Two povertystricken actors, desperate for a chance to show their mettle on Broadway, conceived the plot. These men, James Gleason and Richard Tabor, naturally created the leading roles for themselves—those of a down-and-out prizefighter and his manager.

"The Rainbow Man," song and talk picture, will come to the Penn Monday. Eddie Dowling, musical comedy star, is featured.

"The Squall," film version of the stage play of the same name, will be presented next week in the Stanley. It is an all-talkie. Myrna Loy and Irene Rich are in the cast.

"FOLLIES" ON SCREEN

"Fox Movietone Follies of 1929" will open in the Aldine Monday. It is heralded as a screen musical extravaganza. There will be song, talk and dance.

"The Black Watch," starring Victor McLaglen, will be seen all next week in the Harris. This picture also will be presented in the Sheridan Square for three days, beginning Monday. The last three days of next week the Sheridan Square film will be "Mother's Boy," with Morton Downey starred.

NEW BILLS OPEN TODAY

Today "Noah's Ark," Warner Brothers' picture of war and flood, opens the second week of its engagement in the Grand.

"From Headquarters," picture starring Monte Blue, opens today in the Enright. Two other East End theaters present new bills today. These are the Liberty, offering "Two Weeks Off," with Dorothy Mackaill and Jack Mulhall, and the Liberty, presenting "Gentlemen of the Press," a story of newspaper life.

Downtown Hall Site Favored by Pupils

A unanimous vote of the audience favored a downtown location for the proposed Town Hall at a debate by students of the Taylor Allderdice High School yesterday. The downtown location was championed by Miss Audrey Maxine Crone and Harold Kirkel, while the proposed Oakland site was defended by Mary Seibel and Theodore Engelman.

Walter Winchell On Broadway

NEW YORK, June 15.

THE WAY TO PART

THIS is the way to part: With a small laugh
That catches in the throat; with a strong shake
Of tight-clasped hands; and if a heart should break,
It must be shared between us, half and half.
But let it break in music and in song;
Let star-flowers scatter from the shattered heart,
And proudly, proudly bear you when you part;
Lest any fail to read your riddle wrong!

This is the way to part: Oh, not with tears
And not with vain entreaties to a friend.
A path we cannot follow all our years,
A path of beauty and night-fragrant flowers,
A tiny path of music and dim hours,
Should be most lovely at its secret end!

—Idella Purnell.

Reportorial Inaccuracy

In the current Variety Hannen ("I") Swaffer, of London, says among other uninteresting things: "By the way, I have been asked to go over to America specially to deal with the Theater Guild . . . there is scarcely one critic in New York who dares to say anything that is not eulogistic about the Guild's productions . . . some of their productions have been dreadful, yet New York critics always praise everything they put on while the chief executives of the Guild shut the door and scream with laughter."

Poddon his exaggerations and look up the reports on "Faust," "Man's Estate" and Eugene O'Neill's fiasco, "Dynamo."

In Fewer Words

TAKE it from Julian Eltinge, "relatives are people who wonder how you contrive to keep on fooling the world."

The Reasons

"Why are you so crazy about that gal?"

"Well, I'll tell you. She isn't very pretty, but she doesn't keep rouging her lips between kisses . . . She never chirps: 'Be careful, someone may be looking!' . . . I've never caught her flirting in a cafe with another fellow over my shoulder . . . She knows what to order in a restaurant . . . She doesn't hail a 10 and 20 when I flag a 5 and 5 . . . When I kiss her fervently she doesn't carry on like that potato from Newark! . . . She hates the same people I hate and she really believes that I'm true to her."

Merciless Truth

IT was at the premiere of a new show and the author was backstage. Strangely enough, the asbestos lifted on scheduled time, but the tardy comers disturbed the opening act by throwing down the seats of their locations. "It is sad," groaned the playwright, "to see the public entering a theater after the performance has started."

"When a performance has started," flipped a stage-hand, "it is sadder to see them going out."

Incidentally

The abovee quip belongs in the same list with the one about the new show that limped sadly at its premiere, the first act being such a tedious session many of the first-nighters started to leave. The management promptly closed all exits but one, at which was stationed an attendant, a former sailor. At the end of the second act a stream of people rushed for the only exit. The sailor-attendant waited their coming with outstretched arms.

"Stop!" he commanded, "women and children first!"

Imagine!

THE tragic passing of Margaret Lawrence reminds this bureau that the popular player, up to the time of her Equity jam, was one of the few actresses who enjoyed the distinction of having a spotless reputation on and off stage. In fact, Miss Lawrence, who owned one-third of the hit "Rain" and who got rich for a spell with it, walked out of the Maxine Elliott Theater in a huff during the premiere when Jeanne Eagels came to that line about the psalm-singing youknowwhat.

When she went to Australia with Louis Bennison and they clicked there in stock Miss Lawrence had to play the role in "Rain" which so aroused her sensibilities. But she had the action rearranged slightly so that when she came to the "ugly" line—the marine "hushed her mouth" by placing his paw over it.

Add Similes

Pete Dixon's: "Obvious as a haircut on pay-day."

Always Belittin'

THE recent paragraph here dealing with Sardi's restaurant, where likenesses of the Broadway "celebrated" are displayed, has offended the affable Mr. Vincent Sardi. We reported, you probably won't recall, that the caricatures of the alleged celebs are displayed up front when they are clicking, and when they stumble or fumble on Broadway their pictures are buried in the rear of the beanery.

Mr. Sardi was hurt. "It is such a lie," he grumbled, "and I can prove it! When you left that pink paper to go on the Mirror did I move your picture?"

Friends?

They come to me and say that here and there
They see you and you're looking very fit.
Then they watch my face maliciously
To see how I am bearing under it.

But I just smile and say, "How splendid! Thanks!"
And gayly turn to finish some small task.
Hating them the while, because I know
They see quite clearly through my flimsy mask.

—Babette Clay.

As If We Didn't Know

"THE better and more honest critic you are,' grunts George Jean Nathan, "the fewer friends will eventually send flowers up to the funeral parlor. One by one they will sooner or later withdraw from friendship and good-will. Even one's closest friend cannot abide criticism of himself with half the fortitude and amiability of one's worst enemy. Show me a critic with a quorum of actors as bosom comrades and I'll show you a critic who is a hypocrite and a liar. Pay no attention to what people say or write of you. A man in the brick-throwing business must expect occasionally to be hit by a brick."

Sotto Voce

Bess Brent: Because your meter is jerky and the rhyming sour, ma'am.

Philip Kahn: Give up writing what you call poetry.

Harriet Lorber: But it was very, very poor. At any rate, not here. Try the others.

George Reynolds: I know, I know.

Folks I Comb Outto My Hair!

It was F. P. A. who introduced his readers to Finicky Flossie, who stops the revolving door after going through it.

But People You Could Choke include Aggravatin' Artie, who urges you to stop him if you've heard his story before, but doesn't when you do.

Copyright 1929 The Daily Mirror, Inc., and Walter Winchell.

Knights of Columbus Meet at Sharpsburg

Knights of Columbus of the eighteenth district will hold a third degree meeting, followed by a banquet in the K. of C. home, Sharpsburg, tomorrow. District Deputy Edward F. Griffin will be in charge. State Deputy-elect John R. P. Magill, of Philadelphia, an honor guest, will attend an informal reception at the William Penn Hotel tonight.

South Side Shop Destroyed by Fire

Fire believed to have been caused by sparks from a locomotive last night destroyed the two-story frame paint shop of the John Eichleay, Jr. Company, at the foot of South Twentieth street, South Side. Battalion Chief John Kuhlman estimated damage at $2,000.

Sewickley Student Hurt in Auto Crash

William Robbins, of Grant and Thorn streets, Sewickley, a student in the law school of Yale University, was one of two men seriously injured yesterday in an automobile accident near Westfield, Mass., according to information received here.

Hughes' Air Film Costing About $3,000,000

"Hell's Angels," after two years in the making, will have its premiere showing in the George M. Cohan Theater, New York, in October.

Howard Hughes has definitely announced that he has leased the well-known Broadway show-house for the initial showing of his aerial extravaganza.

Filming of "Hell's Angels" began in October, 1927, and the picture, which has cost approximately $3,000,000, is now in the hands of the cutters and synchronizers. The last scene has just been filmed.

The Los Angeles opening, under present plans, will occur immediately after the world premiere in New York. Subsequently, the film will be road-showed in leading cities throughout the country.

Marriage Licenses

Richard D. Sherman	Pittsburgh
Betty L. Logan	Pittsburgh
Harry A. Rowell	Munhall
Esther C. Sundin	Munhall
James McD. Spence	Pittsburgh
Laura Fennell	Pittsburgh
Carl L. Nyquist	Pittsburgh
Marion E. Vale	Blawnox
Harry D. Jenkins	McKeesport
Louise Parkins	McKeesport
George L. Kesel	Pittsburgh
Ivy B. Friesell	Pittsburgh
Joseph C. Roeb	Pittsburgh
Margaret E. Martin	Pittsburgh
George S. Lawther	Turtle Creek
Grace C. Blattenberger	Roaring Springs
Michael W. Gallido	Pittsburgh
Jean Meutel	Pittsburgh
John N. Schofield	Pittsburgh
Frances J. Ferguson	Ben Avon
George F. Sprott	Emsworth
Maude L. Higgins	Emsworth
Lawrence W. Brudner	Ingram
Grace V. Agnew	Ingram
Anthony Jurczyk	McKeesport
Sophie Kolanicki	McKeesport
John T. Kane	Pittsburgh
Mary M. Joyce	Pittsburgh
Daniel J. Spangler	Pittsburgh
Lillian G. Steinkirchner	Pittsburgh
A. Raymond McKay	Greenville
Helen M. Wilson	Braddock
George D. Krick	Rankin
Gertrude G. Fabry	East McKeesport
Frank D. Ziegler	Pittsburgh
Helen M. Mountain	Pittsburgh
Samuel Gladstone	Pittsburgh
Sarah E. Greenberg	Pittsburgh
Alfonso Dassonville	Tarentum
Evelyn I. Hubert	Tarentum
G. Stanley Rupp	Pittsburgh
Helen A. Peirson	Mt. Lebanon
John H. McLaughlin	Wilkinsburg
Dorothy I. Schrecongost	Rural Valley
Leo Ciesielski	Pittsburgh
Frances Majszak	Pittsburgh
George Y. Nurse	Pittsburgh
Helen M. MacAdam	Pittsburgh
Francis J. Barry	Swissvale
Catherine R. Brown	Pittsburgh
Herbert S. Brown	Glenfield
Edna M. Hillevig	Emsworth
Simon Saul	Pittsburgh
Mary Kaufman	Pittsburgh
Albert Honaker	Pittsburgh
Louise Smith	Pittsburgh
Nathan Sukolsky	Pittsburgh
Mayme Polack	Pittsburgh
Thomas Sullivan	Pittsburgh
Nora Monaghan	Pittsburgh
William M. Speer	Oakdale
Margaret E. Cummings	McDonald
Howard E. Russell	Dormont
Helen B. Ferrell	Pittsburgh
Lowell C. Brown	Pittsburgh
Norma J. Snee	Willock
Rudolph E. Janosko	Munhall
Anna V. Gerek	Pittsburgh
Albert S. Krall	Pittsburgh
Helen C. Kramer	Pittsburgh
Ardell T. Weber	Millvale
Anna M. Clair	Millvale
Owen J. Critchlow	Michigan
Stella M. Hodge	Pittsburgh
Thomas Pennick	Finleyville
Dorea Johnson	Finleyville
Sam Moscowitz	Brooklyn, N. Y.
Ann Calig	Pittsburgh
Joseph W. Beggs	Bellevue
Valeria M. Lenz	Bellevue
N. W. Shearer	Pitcairn
Bessie Lanelle	Pitcairn
Raymond Frabaugh	Duquesne
Anna Wolf	Duquesne
George H. Bird	Pittsburgh
Mary Durkin	Pittsburgh
Joseph Simoni	Brentwood
Olive L. Reifsnig	Knoxville
Carol Rosner	New Kensington
Sadie Lang	Homestead
Samuel A. Manuel	Pittsburgh
Elizabeth M. Evans	Pittsburgh
John P. Kirk	Neville Island
Helen V. Daugherty	Pittsburgh
Nathan Mallinger	Pittsburgh
Mollie Schachter	Pittsburgh
Stephen O'Malley	Pittsburgh
Agnes B. Conroy	Duquesne
William D. Capoe	Glenshaw
Oliveretta V. Wilson	Pittsburgh
Nicholas A. Goebel	Pittsburgh
Thelma R. Fiedler	Pittsburgh
Joseph R. Nowacki	Natrona
Stella C. Rzewnicka	E. Vandergrift

SIDEWALKS OF PITTSBURGH

by HAVEY J. BOYLE

A RENEWAL of an old custom is reported at the Frankstown Avenue Police Station, presided over by Inspector Barney Kirley, a South Side boy who has made good in East Liberty. There is a maroon covered book on the desk of the sergeant in which is written the news of the day and to which the inquiring reporter may turn and get his handout of police items. In other years the book was black, but in keeping with the urge for more color the maroon now supplants the black. In the book you will find that John Drunk has been arrested again at such and such a corner, at such and such a time, and that John Blank once more has playfully tapped Mrs. Blank on the koko with a cup—the tapping having occurred at some yardage that increased the speed and force of the blow.

Whether the maroon book will record robberies in the district, I am not so sure. Police are sensitive about robberies until the robbers have been apprehended. The police sometimes imagine

that the public looks upon them as a preventative, entirely, and not a nice combination of the preventative and the curative.

But that the book has returned is good news. After all, if a few robberies, from time to time are omitted, the reporter with large ears always manages to know what is going on in the district. And most sensible policemen know that he should know, must know, or walk into the office some fine day and hear someone say: "The cashier's window is to the left on the floor below."

* * *

Every time I'm in Oakland I connect two things, the Mellon Institute, where scientific research goes on steadily and quietly, and something that I read in one of those divagations of H. G. Wells. Said Mr. Wells, and I know these are his words, because I am copying them from James Harvey Robinson's 'Mind in the Making:'"

"When the intellectual history of the time comes to be written, nothing, I think, will stand out more strikingly than the empty gulf in quality between the superb and richly fruitful scientific investigations that are going on, and the general thought of other educated sections of the country. I do not mean that scientific men are, as a whole, a class of supermen, dealing with and thinking about everything in a way altogether better than the common run of humanity, but in their

field they think and work with an intensity, an integrity, a breadth, boldness, patience, thoroughness and faithfulness—excepting only a few artists—which puts their work out of all comparison with any other human activity. In these particular directions the human mind has achieved a new and higher quality of attitude and gesture, a veracity, a self-detachment, and self-abnegating vigor of criticism that tend to spread out to every other human affair."

So when you pass the Mellon Institute and don't know what it's all about you can be assured by the words of a celebrated man that the gentlemen in Oakland, if they don't know them yet, certainly are striving earnestly and unselfishly to know what are unscientifically known as their onions.

* * *

THAT building in Oakland if it could be popularized would, doubtless, entertain many of us who better understand the adjacent football stadium, and I have often wondered why the scientific men have not given less mystifying names to their touchdowns and field goals, and thus allow the rest of us to root a little.

And a ticket scandal in the Institute would just about make the place for the next few seasons.

Allegheny River Low at Franklin

FRANKLIN, June 15.—The stage of the Allegheny river at this time is the lowest since late last summer. The mark is 1.2 feet. French creek is also low.

Veteran Butler Official Dies

BUTLER, Pa., June 15.—Ezra I. Brugh, 78, for 46 years deputy register and recorder of Butler County, died in the Butler Hospital yesterday following an operation.

Real Estate

An eight-room tile and stucco residence on 60x145 feet at 451 Maple avenue, Edgewood, has been sold through the Kelly-Wood Real Estate Company for F. L. Wassell, to Engle Hershey.

In Lemington avenue, East End, the McAnulty Real Estate Company has sold for the Keystone State Building and Loan Association to Anthony Joseph, a stucco house and five garages.

Two lots in Parker Gardens, Mt. Lebanon, have been sold by Laverne D. Parker to A. D'Alessandro. Mr. Parker also sold to the same buyer 100x120 feet in Morrison avenue, Mt. Lebanon.

The Samuel W. Black Company sold for the estate of Samuel A. Ebberts to Glenn Mumaw 35x100 feet of vacant in La Crosse street, Edgewood.

Frank T. Lauinger sold for Joseph Widmer to Ida M. Leasa a brick house on 25x100 feet at 154 Robinson street, Fourth Ward, for $9,000. The purchaser takes the property for a home.

A six-room brick residence at 1108 Hillsdale avenue, Dormont, has been sold by Ralph Minetti to Orestes Pascale. The lot is 30x110 feet.

George H. Yeckel has sold to Joseph Randall 30x120 feet with a house at 1206 Oklahoma avenue, Dormont.

Building permit applications included:

Seventeenth Ward—St. John's Roman Catholic Church, alterations to convent, 48 South Fourteenth street, $15,000.

Fifteenth Ward—A. Gravant, brick and shingle duplex, 4122-26 Beehner road, $8,000; S. J. Simington, brick dwelling, 1000 Welfer street, $7,000.

Twenty-ninth Ward—S. Jacobs, brick dwelling, 1617 Westmont street, $6,000.

Will Rogers Says

BEVERLY HILLS, Cal., June 15.

They say a baboon, if he gets his hand into a hole in a pumpkin, will fill up his fist and then not know how to get his hand out. Instead of emptying his hand he leaves it in there till the pumpkin rots.

That has always struck the world as being the limit as an example of attacking a problem from the hardest possible angle and it took our Congress to beat it.

For over three months they have had their hand in the pumpkin and had a fist full of debenture, and all they had to do was to vote on it, which they didn't do till just now.

The first hour that they met last April they could have had their answer. "Do you favor a subsidy of any nature to agriculture?" The answer would have been overwhelmingly "NO" and they would have had their fist out empty right where it is now.

So endeth the parable of the baboon.

Yours for research, WILL.

Tariff Protest Coupon

To Senator .....
(Name of Senator)

As one of the citizens of the state represented by you in Congress I desire, herewith, to register my protest against the tariff bill recently passed by the House of Representatives. It will increase the cost of living, work great hardship in the majority of our homes, tend to create industrial and economic unrest and threatens national prosperity and welfare.

Name .....

Address .....

This coupon means dollars to you. Sign and mail promptly to your Senator in Washington, D. C. David A. Reed is the Senator from Pennsylvania; Simeon D. Fess and Theodore E. Burton are senators from Ohio, and Henry D. Hatfield and Guy D. Goff are the senators from West Virginia.

AMUSEMENTS

KENNYWOOD
Last Times Today ST. LEON CIRCUS
NEXT WEEK—FREE AFT., EVE.
NELSON'S ELEPHANTS
Bring the Youngsters
TOMORROW AFT. & EVE.
DANNY NIRELLA'S BAND
Bathing and Amusements Daily
DANCING TONITE

Shubert Pitt
MATINEE TODAY
GEORGE SHARP PLAYERS
in
"FAIR AND WARMER"
Hilarious Comedy
NEXT WEEK
"IS ZAT SO?"
SEATS NOW

BASEBALL—FORBES FIELD Today 3:00 P. M.
PITTSBURGH vs. NEW YORK
Tickets on sale at Grand Opera House Arcade; Spalding's, 608 Wood St., and Model Clothing Store, 6025 Penn Ave., East Liberty.

FILMLAND

LOEW'S U. ARTISTS PENN
COOLED by REFRIGERATION
NEXT WEEK 100% ALL TALK
Eddie DOWLING
The Rainbow Man
Marion Nixon Sam Hardy Frankie Darro
WESLEY EDDY
The Inimitable
"Seashore Follies"
Original "Loew" Idea — Broadway Cast of 40
Last Times Today
John Barrymore in "Eternal Love"
Wesley Eddy in "Castle of Dreams"
LEIBERT ★ ★ ★ BREESKIN

LOEW'S ALDINE THEATRE
NEXT WEEK!
A Hundred Broadway Shows Rolled Into One Spectacle
FOX MOVIETONE
FOLLIES OF 1929
Glorious Girls! Snappy Songs! Whirlwind Dancing! Gorgeous Fashions!
200 Entertainers
NOW
They Sing—Talk—Play
FRED WARING'S PENNSYLVANIANS
in
"Syncopation"
A MUSICAL FEAST OF JAZZ! JOY! JINGLES!

FILMLAND

STANLEY WARNER THEATRES
Stanley SEVENTH & LIBERTY
A HUMAN HURRICANE OF PASSION!
Nubi—the Screen's Most Tempestuous Temptress! Thrill to Her Charms in
The SQUALL
ALL-TALKING! ALL-LOVING!
With Myrna Loy Alice Joyce Richard Tucker
ON THE STAGE
Charlie's taking you places to see things, make merry!
STARTS MONDAY!
CHARLIE MELSON "IN CALIFORNIA"
A glorious vacation with
JOE TERMINI Comic Instrumentalist
MADELYN KILLEEN Blues Cutie
MILLS and SHEA Funny Dancers
WILLIAMS SISTERS Harmonizing Beauties
TODAY! CHARLIE MELSON in "HERE TO STAY." A Talkie "The Donovan Affair"
ENRIGHT PENN AVE. & BEATTY
A JOY JULEP! Served on ice!
DICK POWELL in "KEEP KOOL"
Sparkling entertainment! Sets brilliant as Northern Lights!
Hear Dick Sing "I'll Always Be in Love With You." He's Marvelous!
Also IRMA GUTHOERL'S Organ Solo "Open Secrets"
"A DARING MARINE!" Fighting to die because he has lost the battle of love!
"FROM HEADQUARTERS" A TALKIE
With MONTE BLUE Gladys Brockwell Guinn Williams H. B. Walthall
It's Monte's greatest talking picture!
GRAND 5th AVE.
STUPENDOUS AND SUBLIME!
The First Talking Super-Production—
DOLORES COSTELLO
In a Warner Brothers' Vitaphone triumph—
NOAH'S ARK
Told in two mighty versions —one ancient—one modern!
Also Short Subject Program
Thrill to the Flood Scenes. You'll be Spellbound!
KENYON 5s A TALKIE "THE SHAKEDOWN" VITAPHONE ACTS JAMES MURRAY BARBARA KENT
BRUSHTON THEATRE SATURDAY, JUNE 15 Hear and See "REDSKIN" with RICHARD DIX Saturday Matinee Only—4th Chapter "Final Reckoning"
GARDEN 100% All Talkie ROLAND WEST "ALIBI"
TRIANGLE EAST LIBERTY Douglas Fairbanks "THE IRON MASK"
CAMERAPHONE EAST LIBERTY Saturday Only Ben Lyon in "THE QUITTER"

METRO BUREAU PLAN GIVEN

By JOSEPH T. MILLER,
Chairman Metropolitan Plan Commission.

In view of the interest in the forthcoming referendum election for the approval of the Pittsburgh metropolitan charter, the Pittsburgh Sun-Telegraph will publish daily brief statements of the commission. In this series the provisions of the charter will be set forth in plain language shorn of its legal verbiage.

In addition to the department of health, there shall be a department of public works for the Consolidated City. This department shall have all the powers and duties now possessed by the department of public works of Allegheny county and such other powers and duties as may be assigned to it by the charter, or by ordinance.

Also there shall be in the department of public wroks a planning commission, to be constituted as provided by law for planning commissions in counties of the second class. The members of the commission shall be appointed by the board of commissioners.

In the same way, there will be a department of law, the director of which shall take over the duties of the present county solicitor.

Finally, there shall be a department of regional transit, at the head of which shall be a regional transit commission, which shall appoint a director.

These officials, with those mentioned in previous articles, constitute the main officers of the Consolidated City government.

(To Be Continued.)

Voters are invited to propound any proper question regarding the charter and these will be answered promptly if addressed to Chairman, Joseph T. Miller, 519 Smithfield street, Pittsburgh, enclosing a stamped self-addressed envelope. Some answers to inquiries of pertinent interest will be published in the Sun-Telegraph.

CHAMBER WILL END SEASON

The Dormont Chamber of Commerce plans its last regular meeting for the summer season, in the Dormont Municipal building, Monday evening, it is announced by President L. C. "Sim" Price. Sessions will be resumed in September.

The principal speaker for the evening will be George Kountz, president of the Allied Boards of Trade, who will speak on the Metropolitan Charter bill. Mr. Price, through the chamber, extends an invitation to all citizens of that community to attend.

Charles T. Paull, chairman of the entertainment committee, will provide the music and door prizes. A Dutch lunch, refreshments and smokes will be furnished to the attendance.

Man, 70, Found Dead From Bullet Wound

James Kenan, 70, who lived with his son, Herbert A. Kenan, of 45 Maplewood avenue, Crafton, was found dead with a bullet wound in his head and a revolver in his hand by members of his son's family last night, according to a report to the coroner's office. The son said his father had been in ill health, the report concluded.

2 Children Bitten By North Side Dogs

Two North Side children were bitten by dogs last night. They were Katherine Ford, 3, of 609 Chautauqua street, and James Gallagher, 7, of 121 East Montgomery avenue. Both were treated at the Presbyterian Hospital. Owners of the dogs were instructed by police to tie them up for 10 days.

Baby Dies After Fall From Porch

Edward Latta, 22 months old, of 5 Yale street, died at his home early today from a fractured skull suffered four days ago when he fell from the front porch to a concrete walkway.

Modesty May Cost 'Miss Universe' Rich Contract

GALVESTON, Tex., June 15.—(AP.)—Aversion to appearing before the public in a bathing suit, or an abbreviated costume, stands between Lisl Goldarbeiter, "Miss Universe," and a $15,000 theatrical contract. The Viennese beauty, victor in the pageant of pulchritude here, was still considering the matter while she awaited a cable from home today. "Papa must decide," she said.

The Galveston pageant committee prepared to book her a passage home on the French liner La Salle, sailing from New Orleans Tuesday in event she decided not to accept the contract.

TAX CUT URGED IN RE-CANVASS

Manifesting increased interest in the campaign for the downward revision of the federal tax on earned incomes, many persons who were overlooked in the first circulation of Pittsburgh Sun-Telegraph petitions, are now seeking opportunity to add their signatures to the appeals for prompt action by Congress.

It is declared on almost every hand that increased prosperity of the country at large depends in a great measure on lightening the tax burden of professional men and wage earners, and all classes are assisting the canvass. Employes of the Pittsburgh and Lake Erie Railroad who were not present when petitions were circulated a month ago in the shops and terminals requested the privilege of entering their protests against the present tax system. As a result, the number of original signatures was materially increased.

A re-canvass has been ordered also among the employes of the Philadelphia Company. Hundreds of new signers are affixing their names to the petitions. Nearly all the members of the Allegheny County Bar Association have given the movement their indorsement.

The out-of-town campaign today was extended to Elizabeth, Glassport, Donora and Finleyville. In these towns bankers, merchants and manufacturers were the first to sign. In West Virginia reports from Wheeling indicate that the canvass there is meeting with as much success as in Western Pennsylvania.

Injured Girl Found, Police Hunt Driver

Baldwin township police today were investigating an automobile crash on Beck's Run road in which Miss Helen Roulka, 20, of 2840 Carey way, suffered a fractured jaw and other injuries. She was taken to the South Side Hospital by Pittsburgh police who learned of the accident through a passing motorist. Police were unable to find any trace of the automobile in which the girl was injured.

Desertion Made Basis of Suit

Robert T. Comfort, 934 Fifth avenue, Coraopolis, filed an action in divorce against Myra Comfort, Granville Summit, Pa., in Common Pleas Court, alleging desertion by her after less than seven months of married life. They were married December 24, 1926, and she left him without cause on July 5, 1926, he charged.

Automobile Held Up; Man, Woman Robbed

Two armed men early today held up Dr. P. M. Mendlowitz, of 141 Fifth avenue, McKeesport, and a woman companion in an automobile in Boquet street, near the Pitt stadium, taking a wrist watch valued at $125 from the woman and a watch of similar value and $45 in cash from the physician.

Lorenz Ave. Topics For Sermons Given

"Complete in Christ" is the sermon to be delivered tomorrow morning by the Rev. E. A. Miles, pastor of the Lorenz Avenue Evangelical Church. "Following Afar Off" will be Mr. Miles' 7:45 p. m. topic.

Medical Association Ends State Meeting

The ninth annual convention of the Pennsylvania State Medical, Dental and Pharmaceutical Association, which began Wednesday, closed with a reception in Pythian Temple, Center avenue and Devilliers street, last night. Sessions were attended by Negro members from many sections of the state. A business session in the Y. M. C. A., Center avenue, was held prior to the reception. The technical studies were brought to a close yesterday afternoon by clinical operations.

E. Liberty Station Approach Completed

The new north approach to the Pennsylvania Railroad Station in East Liberty has been completed and put in use by company engineers.

The improvement, completed at a cost of approximately $14,000, was suggested by the East Liberty Chamber of Commerce. It eliminates a long covered ramp. The work was done under the supervision of R. W. Bowler, railroad divisional engineer.

Woman Hit by Auto, Police Free Driver

Mrs. Louisa Engel, 45, of 44 Ruth street, received bruises on the head and body when she was struck by an automobile driven by Howard Taylor, of 518 Taft avenue, at Carson street and Arlington avenue, yesterday. After taking the injured woman to the office of Dr. James Hodgkiss, 223 Boggs avenue, for treatment, Taylor reported the accident to the South Side police. He was not arrested.

Mt. Oliver Blaze Causes Slight Loss

Forty gallons of chemicals were used by the Mt. Oliver Volunteer Fire Company in combatting a stubborn rubbish fire in the cellar of the home of Mrs. J. C. Webster, 524 Margaret street, yesterday. Firemen said that the rubbish caught fire from an undetermined origin, and spread over the cellar, fanned by wind coming in an open window. Due to the quick response of the company and apparatus, only $10 damage resulted.

Rotary Head Talks To Kiwanis Club

George Rankin, president of the Wilkinsburg Rotary Club, addressed members of the Wilkinsburg Kiwanis Club at their weekly luncheon in the Penn-Lincoln Hotel. He discussed the Metropolitan charter. Following his address, Fred Megahan, a member of the Kiwanis Club, was elected a delegate to attend a meeting of the International Kiwanis to be held late this month in Milwaukee.

East Liberty Plans Outing in August

George B. Hess, East End real estate dealer, has been named general chairman of the third annual "East Liberty Day" to be observed by an outing in Highland Park sometime in August. Twenty-five thousand persons attended the outing last year and a greater number is expected at this year's outing. About 200 members of the East Liberty Chamber of Commerce, under whose auspices the outing is held, will serve on the committees in charge.

High Income Tax Penalty On Thrift, Bankers Told

SWAMPSCOTT, Mass., June 15.—(INS.)—"Some of our solons might obtain a hint from one of the South Sea Islands, where men pay taxes according to their height, or from France, where doors and windows are assessed with reference to the population, the inhabitants of the more populous places paying a higher levy for their fresh air and sunshine than the less populous ones."

So declared John G. Lonsdale, St. Louis banker and vice president of the American Bankers' Association, to a gathering of New England bankers, in warning that "there is always a danger point beyond which taxation should not go, a point that is the dividing line between profit and loss, between success and failure."

"The income tax on corporations is too high, and I should like to go on record unequivocally for an adequate reduction," said the speaker. "Tax on earning incomes also deserves attention, because in its present status it imposes a penalty on thrift."

Taxi Driver, Beaten, Accuses Man, Wife

Police today were investigating an alleged beating last night of F. G. Gellett, 40, a taxicab driver, by Mr. and Mrs. George Calloway, of 7509 Bennett street, parents of Bernie Calloway, 30, alleged by the taxi driver to be a hit and run driver. He told police that at Oakwood street and Frankstown avenue a machine driven by the younger Calloway hit a boy and sped on without stopping. The boy got up and ran away. Gellett and several others pursued the driver to his home, where a fight ensued and the parents, he said, beat him. Calloway and his wife were held as suspicious persons.

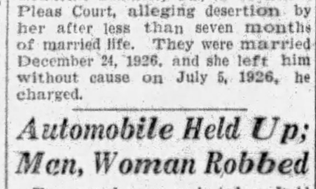

UNIQUE RIVER TOUR

Did it ever occur to you that it is possible to board a large, comfortable steamer at Pittsburgh and within 48 hours to be steaming along in the shadows of the famous Blue Ridge Mountains?

SIX-DAY VOYAGE

This season we offer this special tour from Pittsburgh to Charleston, W. Va., at a special rate of $28.00 for the round trip, including all meals and berth. An ideal trip for rest and recreation at a cost cheaper than staying home.

Give your automobile a rest this year and take a ride on the river.

Write, wire or phone for attractive folder.

PITTSBURGH & CINCINNATI PACKET LINE
525 Park Bldg., Pittsburgh, Pa.
Call ATlantic 9640

P & C LINE

RESORTS.
Ocean Grove, N. J.

SEASIDE HOTEL
OCEAN GROVE, N. J.
Directly on Ocean Front. All guest rooms overlooking sea. CHARLES G. STOCKTON.

AFTER EVERY MEAL-FOR LIFE

We don't mean to imply that the bride's cooking requires a digestive aid—

But WRIGLEY'S SPEARMINT affords just that taste of mint we all like after meals.

And besides, it whitens teeth—sweetens breath—aids digestion and calms the nerves.

Freshens the mouth after smoking.

TASTE the Juice of Real Mint Leaves

BE SURE IT'S WRIGLEY'S

London Prefers Telephone

TELEPHONE calls are superseding telegrams to such an extent that in the London area alone the number of "wires" sent is only about a fifteenth of what it was 27 years ago.

Magazine Page

Ninety-three-Year-Old Steak

THE oldest steak in the world hangs over a shop in Sheffield, England. Ninety-three years ago the purchaser paid for it. "Hang it up, and I will call for it later," he told the butcher, but he never appeared.

Meditations of a Wife

By HELEN ROWLAND

These Modern Lovers

YOU are not a real celebrity until the fact that you get along peaceably with your husband or wife is "news."

* * *

A man's most striking achievement these days consists in making a fortune; a woman's, in making a man who has made a fortune.

* * *

Certainly, the modern girl has the right to ask a man to marry her. But unless you are the kind of woman who can TELL a man to do things, and get away with it, don't mention the subject. ASKING a man to do anything just inspires him to show you that he won't.

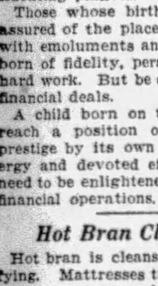

HELEN ROWLAND

* * *

The eyes are the windows of the soul—and sometimes when you look at the mascara clinging to them you wish that somebody would wash the windows.

* * *

Here and there you will still meet a man who can put more high-pressure thrill into a little gesture, like touching your finger-tips or placing your wrap around your shoulders than others can into a five-minute kiss.

* * *

You just can't keep up with these modern women. Now, one of them says that if a job interferes with domesticity let the husband give up his job.

* * *

The sheik and the caveman make awfully good stage lovers, but as husbands they are not even good lovers. Just false alarms.

* * *

A woman doesn't want to be the "first and only" girl a man ever loved; she wants to be the one who made him stop loving all the others.

* * *

Man's most exciting pastime is hunting big game—woman's is hunting new apartments or early American furniture.

(Copyright, 1929, King Features Syndicate, Inc.)

Horoscopes

Sunday, June 16.

SUNDAY'S horoscope holds some degree of promise for church and clergy, but mainly through stern perseverance, effort and fidelity. These may find a very likely state of affairs; and all in employment are under a most benignant sway of the influencing planets.

Those whose birthday it is are assured of the place and position, with emoluments and preferments born of fidelity, perseverance and hard work. But be cautious in all financial deals.

A child born on this day may reach a position of power and prestige by its own patience, energy and devoted effort. It may need to be enlightened as to sound financial operations.

Hot Bran Cleanses

Hot bran is cleansing and purifying. Mattresses treated with it take on a new lease of life. Sprinkle the bran thickly over one side and leave for 10 minutes or so. Then brush it off and beat the mattress hard. Treat the other side in the same way.

Monday, June 17.

MONDAY'S astrological forecast stresses the importance of personal contacts of a romantic or possibly unconventional nature. With the emotions and mental vision keyed to rather high ideals, with impulses quickened toward vague and transcendant expression, there may be possibility of singular or irregular entanglements. Strange persons and circumstances may hold allure. Yet prosy matters are fairly well aspected.

Those whose birthday it is may anticipate a year of peculiar or possibly sensational affiliations or experiences because of heightened imagination and ideals or mental vision leaning toward romance, poetry and art, in possibly unconventional expression. Business matters are fairly prosperous.

A child born on this day may be imaginative, poetic, romantic, mystical and have high ideals and unconventional views and contacts in life.

ANCIENT AND MODERN

Drawn by Dorothy Flack

THERE'S not the faintest doubt in my mind but that a hundred years from now our grandchildren will do exactly what we are doing nowadays—laugh themselves silly over the photographs of what we look like today. And their parents will be doing exactly like today. And their parents will be doing what in the world things are coming to.

But that's life! Each generation brings its problems, and while it thinks that it is having to cope with something brand new, it's simply going through what every generation since the world began, exclaimed over and deplored and fussed about and found weighty.

True, each has its peculiar aspect—modernized and thoroughly up-to-date, but basically it's exactly the same thing that probably worried Mother Eve and Father Adam.

Of course times change, as far as styles go, but people themselves, under a thin veneer of modernity, are no different from their ancestors.

The dainty belle of the eighteenth century would probably think Miss 1929 a freak, and Miss 1929 would howl with glee if her great-great-grandmother could suddenly come to life. But I'm willing to bet that before an hour had passed they'd find themselves on an equal footing and be firm friends.

Only one thing never changes—Love! That's one thing that always has been and always will be the same. And Miss Summer Girl of 1929 finds her heart fluttering just as romantically as did the demure miss of 1830. So, you see, we're not so different, only as far as appearances go, and what difference does that make? Love seeks the heart and the soul, not the gown.

LOVE'S AWAKENING

A Continuation of Love's Embers

By ADELE GARRISON

Mary's Mysterious Bank Deposit Revealed by Katie

I HAD heard people who could "strut standing still," but I never realized the aptness of the expression until I watched Katie's reaction to my query concerning her method of getting the envelope Mary had dropped in the waste basket at the Southampton postoffice.

If she had worn a waistcoat I was sure her thumbs would have been in the armholes of it.

"Oh! dot hard for some peoples of course," she said loftily, "but easy for me. I tell you I take me 20 lessons in detective correspondence school course." She rolled the syllables out sonorously. "You see, I feex dess way."

She leaned forward as if she were a teacher explaining a difficult problem, and I smothered my smiles with difficulty as I gave her meticulous attention.

"I write me on money order blank, und den I say, 'Oh, dear!' und I trow eet in vaste basket. Und I try two, tree more, und ven I drop dem I drop my pocketbook in basket mit dem. Und den I say, 'Oh! Mine pocketbook!' Und I stoop ofer mit my back to postoffice vindow, und I claw und I claw, und ven I straighten oop again, I haf mine pocketbook in mine hand und I haf envelope Mary drop und piece of paper she drop und write on."

She stopped and gave me a triuhphant, significant look, but I did not interrupt her. I knew that she was drawing this recital out as long as she possibly could, and that she did not mean to make the final revelation until there was no possible detail untold. But, in order to keep down my irritation at her long-windedness, I had to remind myself forcibly that but for Katie we would have discovered nothing about Janet Rawdon.

"I look me at dot envelope und dat piece of paper dot Mary had started write," she said, "und I know I must get oudt of postoffice qveeck, und go somevere else. So I stoof envelope und paper in my pocketbook, und I go me oudt of postoffice und down street little vays to outside anudder building"— she shot a slyly demure look at me—"und I stand outside vindow, und I see Mary inside. Und vat you tink she doing?"

Another dramatic pause while I clenched my fingers into my palms with the itch upon me to open them, take my little maid by the shoulders and shake her into finishing her story.

"I no dare go in dot building," she said, "because I 'fraid Mary tink someting ven she see freak old vomans from postoffice who stand next her, coom into oder building und stand by her. So ven I saw vot she doing, I go back by postoffice, und I ting tings ofer und I see eferyting. Ye all been blind peoples."

She stopped again and looked at me steadily. I sensed that she was at last ready for the climax of her story.

"Vy you no ask me vot buildings eet vas Mary go after postoffice?" she demanded.

Heroically I repressed the inclination to say, "Well! Mr. Bones, what building was it?" and substituted a quiet, "I should like very much to have you tell me that, Katie."

"Eet vos a bank," Katie intoned triumphantly, "und Mary she go by teller's vindow and put in ting she take oudt of envelope and ting she write in postoffice."

She took a crumpled envelope and a strip of paper from her purse and handed them to me.

"Dere," she said. "Look at dose vunce, und see vot name Mary put something in bank by!"

I looked at the envelope and the strip of paper, a bank deposit slip. Both bore the name of "Janet Rawdon!"

(Copyright, 1929, Newspaper Feature Service, Inc.)

Correct Manners

By MRS. CORNELIUS BEECKMAN

What Name to Use

DEAR MRS. BEECKMAN:

In speaking of my husband to friends, should I refer to him by his first name or as Mr. Jones, or as "my husband?"

2. In signing my name shall I sign my Christian name, maiden name or last name? Do I drop my former middle name?

HELEN.

REFER to him by his first name to friends or to persons who might at some time know him well enough to call him by his first name. To people who you do not know very well, it is also correct to say "my husband." But to servants or tradespeople, you should refer to your husband as "Mr. Jones."

2. The name you wish to use depends first upon your choice. The most usual form for a married woman is to retain the first and last names of her maiden name and combine them with her husband's last name. Suppose Helen Mary Jones marries Theodore Allen. She usually chooses the name Helen Jones Allen. Or she may reserve only the Christian name of her maiden name and use it with her husband's surname, Helen Allen. Or she may reserve her maiden name entirely and add her husband's surname, Helen Mary Jones Allen. Or she may be so fond of her middle name that she prefers to use that instead of the last name of her maiden name, Helen Mary Allen. And although these last forms are correct, the first one is the most usual form, the one that most women choose.

'Housewarming'

DEAR MRS. BEECKMAN:

Will you please let me know if it is good form to have a shower for newlyweds? It was not possible to have a shower for the bride before the wedding. The bride had no home and did not have a wedding. The couple is very much in need of it.

2. What could such a shower be called?

3. What would be the proper form of invitation to use?

4. Should only young folks be invited?

5. Where should it be given? Would it be all right to have it at the newlywed's home?

E. C. S.

ALTHOUGH the plan is unusual and strictly not in too good form, I see no real reason why the friends of the bride and groom should not plan to help these young people along the way by planning a party to which each friend is to bring something for the new home. Perhaps the word "shower" could be put in the discard, and the party might be in the form of a surprise, emphasizing the word "housewarming" rather than "shower." Wouldn't you like that word better?

2. In your notes of invitation, tell each friend that you are planning a surprise housewarming and suggest that each guest bring something for the home. You might use the word "miscellaneous" for the presents that are to be brought, so that the guests will not bring gifts of an especial kind.

3. I especially recommend that you write your invitations in the form of a note, an informal note, just as you would write a letter. Then you can easily explain your plans, tell the place of meeting, the hour and all other necessary data.

4. I see no reason for making an age limit—ask friends of the couple, regardless of age.

5. Yes, have the party at the new home of the couple. If you carry out my suggestions of christening the party a "housewarming," of course it would have to be held there.

The Sun-Telegraph Fifteen Cent Pattern

A DAINTY SLEEVELESS FROCK FOR MOTHER'S GIRL.

Printed voile was chosen for this very attractive model. The long waist portions blouse above the belt. The skirt has flare godets joined to shaped sections creating pleasing fulness. The back of the skirt flares also. A shaped yoke collar finishes the round neck. The shoulders are long on the upper part of the arm. Taffeta in a plain or figured weave could be used for this design. Combinations of material are also desirable for it. The godets could be of plain material.

The pattern for this dress is cut in four sizes: 6, 8, 10 and 12 years. To make the dress for a 12-year size will require 2¾ yards of 35-inch material. To make the yoke collar of contrasting material as shown in the large illustration, will require ⅛ yard 35 inches wide. To finish collar and armscye edges with bias binding will require 2 yards 1½ inches wide.

COUPON.

This pattern will be sent on receipt of 15 cents (silver or 2c and 1c stamps). Make number, name, address, etc., plain. Send to Pattern Department, The Pittsburgh Sun-Telegraph, Pittsburgh, Pa.

No. 6531. Size.....

Name .....

Street and No. .....

City ..... State....

How to Keep Well

By Royal S. Copeland, M. D.

Throat Irritation May Not Be a Cold

ANY kind of a cough is a nuisance. It makes you a nuisance to your family and friends, too. It breaks your own rest and helps to make you more miserable than the trouble that caused the cough in the first place.

DR. COPELAND

There are many causes for this symptom. It may be a reflex from some part of the body you would never think of as the seat of the real trouble. For instance, it may come from the ear. A plug of wax in the ear canal may irritate a certain nerve that has endings in the diaphragm. Violent coughing results.

A disturbance in the nose may produce coughing. Usually the trouble is in the throat or lungs. We expect it to be there. But there is such a thing as "stomach cough." An attack of indigestion may excite it.

You know the brain presides over the nervous system. There may be a disturbance in that organ, and one of its signs may be an obstinate cough.

There are several varieties of coughs. It may be dry and persistent. No mucus is raised, but in spite of all efforts to control it, the aggravating thing continues.

It may be a loose, "productive" cough. That is, the effort brings up more or less mucus. This is the way it is apt to be towards the end of a hard cold.

Some of the most stubborn and long-continued coughs I have ever met have come from an elongation of the uvula. This has acted as a foreign body in the throat.

When you stand in front of a mirror, with a good light, you will observe the finger-like bit of tissue hanging down from the back of the throat. That is the "uvula."

If this structure is too long, it may tickle the back of the tongue. This is followed by cough and perhaps an inclination to vomit.

Even now I have not exhausted the causes for cough. In children the presence of adenoids may have persistent cough as a symptom. If you look into the widely-opened mouth you will see a mass of material looking like boiled starch. This is pretty good evidence, when added to mouth breathing and snoring at night, that the child has adenoids.

Enlarged tonsils may cause cough. In young or old this condition is rather distressing.

Yet another type of cough is due to hysteria. Excessive nervousness is responsible. There may be constant clearing of the throat and occasional violent attacks of uncontrolable coughing.

The familiar coughing due to the effects of a cold is known to everybody. It may be an early symptom or be one of the later effects.

Of course, there are more serious ailments than these that produce coughing. In tuberculosis it is a common symptom.

In the treatment, as you will see, we must first find the cause and remove that. Pills and powders, cough syrups and lozenges mean little till we have gotten at the origin of the cough.

Answers to Health Queries

"Jiggs." Q.—What will stop the hair from falling?

A.—Brush the hair daily and use a good tonic.

* * *

M. A. T. Q.—Will frequent use of a fine comb injure the scalp?

2.—What will cure dandruff?

A.—No.

2.—Brush the hair daily and use a good tonic.

* * *

L. T. Q.—I have a friend who is suffering with sarcoma of the hip joint—what treatment is advisable—can it be successfully treated and how long approximately, will it taken to disperse it? What is the cause and how soon would the condition take to show? What are some of the different forms of sarcoma?

A.—Operation is the most frequent procedure, but radium is also employed in some instances, depending upon the conditions surrounding the case. Whether or not it can be successfully treated or eradicated depends upon the extent and seriousness of the trouble. It might take years before the disease would show unmistakable signs, this depending upon its location and the size and extent of the injury. This is merely a matter of medical classification, depending upon the type of the tissue diseased.

(Copyright, 1929, Newspaper Feature Service, Inc.)

YOU can get the loveliest things without having to wear yourself out shopping around for them. That is if you read Madelon's Mirror of Feminine Fancy, which appears each week in the Sunday Sun-Telegraph.

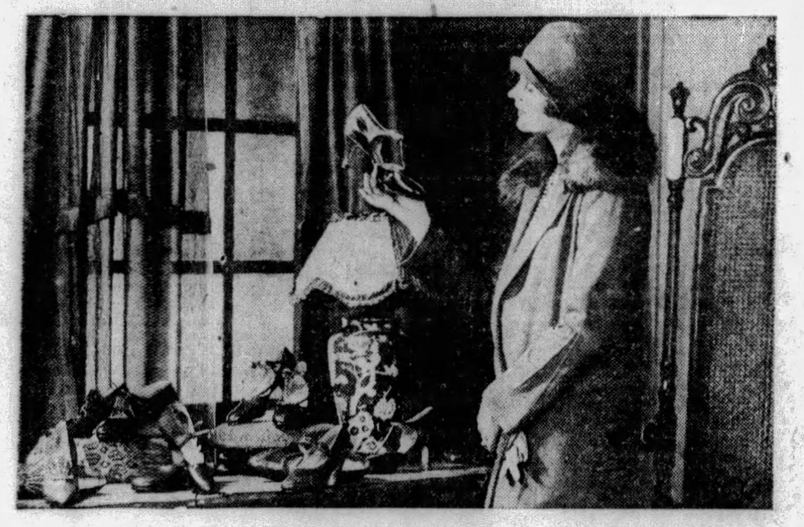

Madelon, the columnist, who conducts this feature, visits the shops and then writes about the different things which strike her fancy.

Smart Pittsburgh women read Madelon's Mirror every week and depend upon it for the latest style and shopping news. You, too, will profit from consulting this feature.

MADELON'S MIRROR
OF FEMININE FANCY
PUBLISHED EVERY SUNDAY AS A PART OF THE SOCIETY SECTION OF
THE PITTSBURGH SUN-TELEGRAPH

HERE IS YOUR CHANCE

Women who want to reduce or get in good physical condition are invited to take advantage of our special summer rate before June 22. This is your opportunity to get two or three months' course at about half price.

Course includes individual exercise, electric riding horse, ring roller, and vibrator, shower, douche, massage, alcohol rub, and sun-ray light. No tipping.

We reserve the right to accept or reject applications, as this course is limited. Call Atlantic 3434 or drop in.

COLLINS HEALTH STUDIOS
(Exclusively for Women)
256 Fifth Avenue, at Wood St.

Famous Indian Tower

THE most nearly perfect tower in the world is said to be the Kuth Minar, 10 miles outside the city of Delhi, India. It is 283 feet high and its fluted sides are of sandstone shading from purplish reds to pink and orange.

Fiction Page

$5,000 For a Duck

FEW people would care to give $5,000 for a duck. This was, however, the value of one exhibited recently in London. It was a specimen of the Labrador duck, which is rarer than the famous great auk. Only 44 specimens exist.

HIDDEN FIRES by Aileen De Vilbiss

(Continued from Yesterday.)

Al Hears Jimmy Adams Forbidding Ruth to Do Hawaiian Dance

CHAPTER XXXI.

RUTH was having a hard struggle with herself. She didn't sleep any that night. She listened to Al's quiet breathing. For the first time she was wondering whether her marriage had been a mistake. She thought a great deal about this new companionate idea that night as she watched the dawn come in the East.

It had seemed such a sane solution when they were so madly in love. In fact, she knew that until the last two days they had always been mad over each other—since first they looked into each other's eyes. She had thought it such a lark—to continue working so she could be independent of her father and relieve Al of the burden of a home until such time as he finished his studies and could set himself up as a dentist.

But tonight she didn't know whether it had been such a good bargain, after all. If Al thought he could take the liberty of indulging in a lot of pouting, and sulking around, just because she was decent to an old friend—

Hadn't Jimmy wanted to marry her and give her everything that a man should give his wife? While Al gave her nothing, as far as material things went.

But there—she must be fair to Al. Al had given her a wealth of love and adoring affection which she could never have stirred up in Jimmy. Because Jimmy wasn't capable of such adoration.

Jimmy only believed in what wealth could buy; he didn't understand there were some things beyond price.

Precious things — which meant more to a girl than all the wealth of a Croesus.

But yet—Ruth was feminine, after all.

It would have been nice to have been mistress of one of the Adams homes.

Her mind wandered, wavered in its loyalty to Al; resentment filled her heart one moment, while a warm wave of love engulfed her the next.

Why did these several different emotions grip her? Was something wrong with her?

Convinced sleep would not come, she arose, took a cold shower to brace her nerves and went down into the yard.

Sam Lung and some other servants were the only ones stirring. He was getting the machines ready for the day's outing. They were to motor to the beginning of the trail; then take pack horses at the entrance gate. They would all stay overnight in the little houses provided for tourists; see the sunset and watch the sunrise the following morning. It was one of the most noted sights in the world, they claimed—seeing the sunrise over Haleakala.

Presently the entire household stirred, awakened by the Chinese chimes Sam Lung always rang a half hour before the first call for breakfast. Everything in the Howells' household moved in order.

The sight and nearness of Ruth had stirred the sense of Jimmy Adams. He had always prided himself on control of his emotions.

But now he felt once again the desire to possess this girl.

* * *

They were on the trail—the 10 people who composed Eleanor Howells' party. Mrs. McNulty had decided to stay home at the last moment, as she did not relish the thought of the long horseback ride into the crater. A book and the lanai appealed more to her. They had taken three cars, so that comfort would be assured to all of them, for some of the roads on the island could have been improved.

The only ones who seemed to be enjoying life this hot tropical day were Eve and the colonel and Capt. McNulty, who, as usual, were fortified with liquor.

Ruth was listless and quiet. The loss of sleep had sapped her vitality.

"For goodness sake!" ejaculated Paul Howells. "This party is giving me the willies. Will someone please open up the thermos bottle and pass around the cocktails? Maybe we can get a little pep around here." Sam Lung had furnished each car with a huge thermos bottle filled with cocktails.

"Second the motion," returned Al. He looked at the back of Jimmy Adams' head, who was riding in the front seat with Paul Howells and Ruth. She had refused to sit with him, so Eleanor had taken pity on him.

"Old fat-head," murmured Al disgustedly at himself.

In spite of Paul's cocktails, the ride continued a quiet one. Late afternoon had settled over the island before they reached their destination. Here pack horses were awaiting to take them to the tourist cabins.

That evening they saw a beautiful sunset. The crater lay below them, while banks of clouds hid it from their view. Above them the sun sank to rest in a blaze of crimson glory.

Col. Drinkwater found a group of his boon companions, six officers from Schofield, in a nearby cabin. They had come to the crater to have a good time.

They were imbibing quantities of "oke" and when the colonel found them they already were "three sheets to the windward," as Eve expressed it.

Here was something after her own heart. A lot of attractive men, and all of them good drinkers. What more could one expect? She left the Howells crowd and spent the evening with the officers, drinking one cocktail after another—her laugh the loudest of all. As the evening progressed, the colonel felt that they owed some hospitality to his hosts, so he persuaded the rest of the crowd to join his brother officers.

Ruth had brought her uke. It was, after all, that uke which proved her undoing. That—and a grass skirt. Music may have charms to soothe the savage beast, but it has unleashed other emotions in human beings as well.

There was a grass skirt in the cabin occupied by the officers. When one of them—a Lieut. Watkins — saw the rhythm which was tied up in the small body of Ruth as she sat beating time to her own music with trimly turned ankle, he sugested that, since she was an island girl, she might be persuaded to do the hula for them.

"Oh, do—please!" urged Eve. "I'd love to see it done by someone who knows how to do it. It's such a vulgar-looking dance."

Eugenie gave her a look of disgust, for anyone who really understands the Hawaiian race knows that it is only the tourist who has made the hula a thing of vulgarity. The legends of the Polynesian tell us that it is a mystic, half-forgotten rite which was danced before the gods of their fathers. What was formerly a ritual has been turned into ribaldry by the demand of the tourist.

"Ruth! You can't do that." It was Jimmy Adams who was speaking. There was a note of command in his voice. So much so that it startled the entire gathering.

Al turned his head quickly at the sound of Jimmy's voice. What right did he have to speak to his wife in that manner?

(Continued on Monday.)

(Copyright, 1929.)

Now is the time to invest in real estate. The best buys in the city are listed in the Classified Section of this very paper you are now reading.

PETTING PATTY — An Invitation

Millie in the Movies

By BERTHA R. M'DONALD

MILLIE yearned to be a movie actress. She felt that she had the face, the figure, the personality and given even a small amount of coaching, could act as well as most of the dames she saw slithering across the celluloid. There was one great drawback, however, to the career Millie had selected for herself. She hadn't a sou beyond necessary living expenses and as all the important producing centers were too far removed to make walking feasible, Millie's problem seemed to resolve itself into a question of raising funds.

Harvey Gibbs, an attache of the Ardmore Clarion, had been in love with Millie since the day he enrolled as her mother's paying guest, but Millie never had appeared to have much time for Harvey. Indeed, no girl looking for a Prince Charming to ride to her on a milk white charger, or a Romeo, who, perchance, would climb to her window on a ladder of hanging vines, would ever pick Harvey Gibbs to fill either role.

Harvey had a mop of straight red hair that vied only with his wealth of freckles for vividness. He shambled when he walked and slouched when he sat, but he had a heart of gold when it came to furthering the interests of those for whom he cared. As Millie was more than familiar with her vegetables, it didn't take long for her to sense and place possibilities, but it was not until the Clarion announced a beauty contest with Miss Millicent Burns leading in the voting, that Ardmore awakened to the fact that Millie was on her way.

"Of course I'm going to win," she announced firmly to a friend. "How else do you think I'd get to Hollywood? The Clarion's going to send the winner and the Corporate Film Company's going to give her a chance when she gets there. What more could a girl ask?

Harvey Gibbs worked hard to secure votes for the girl he loved, even though it would seem that he had sung his own swan song so far as she was concerned, if she won. That was the supreme unselfishness of Harvey.

Millie started to Hollywood with $500 over and above her expenses, which included clothes for the momentous journey, carfare, dining car service and a permanent wave. When she arrived she went at once to the offices of the Corporate Film Company and demanded an interview with Ralph Carlson, its manager.

Her rebuffs began when, despite her iron clad credentials from the Ardmore Clarion, she was obliged to wait her turn. This indignity was followed by another—a statement from Mr. Carlson that she would have to fill out the customary tiresome questionnaire, after which the blase manager dismissed her, as though she never had been in a beauty contest at all.

She waited 10 days before the call came to be photographed and 10 more before she was summoned for a try-out. After these two ordeals she was informed that she registered only fair, that her type was very ordinary, that they were not using many blondes just then, especially brown eyed ones, that she showed absolutely no promise as an actress and that if they did eventually find some small part for her, the engagement would be temporary.

Poor Millie Burns! She went back to the simple lodgings she had taken, more nearly crestfallen than she ever had been in all her life—crestfallen but not discouraged. The girl who had made the opportunity to get to Hollywood was not one to sit idly by while the opportunity wasted. There were ways to meet any situation if only one were sufficiently determined and of a certainty Millie Burns was that.

A week or more later, the manager of Corporate Films found the name of Sonia Karvalov among those waiting to see him one bright morning. When she was shown in the girl saw at once that Mr. Carlson was startled by her striking appearance. She waited for him to speak.

"Have you had experience—do you come recommended?" he finally said.

"I made pictures in my so beloved Russia?" the girl answered simply. "I like what I read about your so wonderful Ahmereeka then I come. You will let me act for you—yes?"

This dark haired little stranger found the manager of Corporate Films very willing to give her a try-out after which he promised to make of her the great American success she wanted to be. He selected a scenario at once and rushed a director into the making of the picture. But Sonia Karvalov soon found that movie life was not all ice cream and cake, even for a perky, attractive Russian.

The director barked at her constantly and the other principals in the cast made life almost unendurable for her with what she called their jealous sneers. She was ordered to work early—often at day break and more often than not kept at it until the wee small hours. She was sent on location where the broiling sun nearly roasted her alive and plunged into the execution of stunts that sent her perilously near the lunacy mark. An appeal to Ralph Carlson apparently fell upon deaf ears. He insisted on putting her through all the paces necessary to hit what he termed the high spots.

The picture finished, Sonia drew her last pay check and was told she wouldn't be needed for some time but that same afternoon catching Ralph Carlson alone in his private office, she went in, locked the door behind her and assuming her most dramatic pose, snatched a raven dark, perfectly coiffed wig from off her golden permanent and threw it squarely in Carlson's face.

"There!" she blazed. "That's all that's left of Sonia Karvalov! I've proven by the picture I've just made that you're all wet when it comes to being a judge of actresses and that even if gentlemen do prefer blondes, carbon copies of the real thing don't. Taffy haired Millie Burns from Ardmore didn't mean a thing in your young life but a black topper, a high sounding foreign name and a little well placed, four-flashing blah changed the map of the world so far as you were concerned. You're just a bunch of low down nothingness, that's what you are and I wouldn't stoop to wipe my dirtiest shoes on you. I'm breaking my contract and if you say a word I'll go straight to your wife and insist you've been making the hottest kind of love to me. I wouldn't make another picture for a rotten silk hat Harry like you if I starved to death. I'm going back to Ardmore and Harvey Gibbs. Harvey isn't much for looks, but he certainly knows how to treat a lady."

Millie, alias Sonia, had been steadily making her way closer to Carlson's desk, shaking her head and gesticulating wildly. As she reached him, she dealt the astonished movie magnate a rousing slap directly across his mouth, and before he recovered from his surprise was gone.

"Movies," said Millie Burns to eager listeners, after her return to Ardmore, "when I found out how easy it was to get in, I sort of lost interest. If ever you want to try crashing 'em go to Ralph Carlson, of Corporate Films, and tell him I sent you."

"Harvey, my boy," write Ralph Carlson to his boyhood chum, Harvey Gibbs, of the Ardmore Clarion, "your Millicent would be a pippin in the movie game, given the right chance, but I did everything I could to discourage her this time, because you asked me to. Next time, if she ever tries us out again, she'll be discouraged by yours truly for his own sake. If you have a yen to take over a human tornado, that's up to you. Never again for me, Ralph."

Daily Short Story

ASK YOUR FRIENDS

MRS. JENNIE FOLETTI
Box 534, Universal, Indiana

"I can speak well of your good medicine—Lydia E. Pinkham's Vegetable Compound—as it has helped me when I was in bad shape. My mother-in-law and other friends told me to take it and it is a wonderful medicine. I have got my fourth bottle now of the Vegetable Compound and I feel like a young woman again. My nerves are better and I feel well and strong and able to work every day. I recommend it highly."—*Mrs. Jennie Foletti.*

MRS. KASPER KRATZER
Box 234, Eureka, Utah

"Two years ago I had a nervous breakdown from overwork. I took Lydia E. Pinkham's Vegetable Compound and now I thank you for my good health. I cannot write very well in English so I am writing in German. I do my own housework, my appetite is good, I sleep better and my nerves are improved. I have already taken twelve bottles. I never again will be without it in the house and I recommend it."—*Mrs. Kasper Kratzer.*

Lydia E. Pinkham's Vegetable Compound

Lydia E. Pinkham Medicine Co., Lynn, Mass.

Try a Want Ad in the Sun-Telegraph

THE FIVE-IN-ONE CLEANER

Merlin

KEEPS HANDS SOFT AND WHITE

Yet CLEANS EVERYTHING

Magic Merlin is here. Soft, silky powder . . . five cleaners in one! *Absorbs* grease, grime, dirt, tarnish. Cleans glass, silver, china, woodwork, porcelain, pots, pans—practically anything! No more rub-rub-rub. No scratch. No more rough, red hands. Get a package of Merlin from your neighborhood grocer.

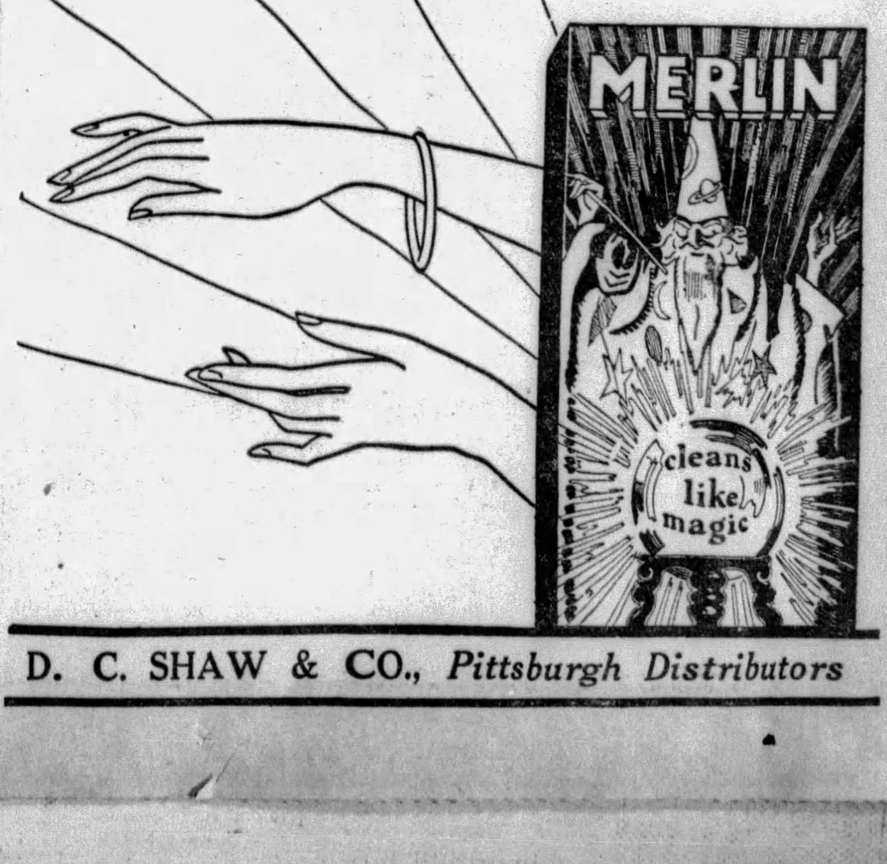

D. C. SHAW & CO., *Pittsburgh Distributors*

PATRICIA PITT'S SPRIGHTLY COMMENT ON PITTSBURGH'S SOCIETY HAPPENINGS

Miss Crabbe Becomes Bride

THESE are such busy days that events seem fairly to trip on each other's heels, don't they? Here we are midway into June and our "little season" more than half over. Weddings, naturally, take first place in the list of affairs this month, but there is an unusuallly large number of other events.

Speaking of weddings, though, Mary Ralston Crabbe and Dr. Paul Benjamin Ernst were married today at noon. The Rev. Dr. Hugh Thomson Kerr, pastor of the Shadyside Presbyterian Church, performed the service in the home of the bride's mother, Mrs. William Ralston Crabbe, in Castleman place, and because Mrs. Crabbe has been ill, the wedding was a very small one, with just the immediate families there. And neither the bride nor the bridegroom had an attendant.

The bride was given away by her sister Elizabeth's husband, John Vincent Thompson, and she wore a gown of white satin embroidered with silver and pearls and touched with rose point lace. The dress was made with the longer-in-the-back hem-line and a court train of chiffon, which also was embroidered with the silver and pearls. Her tulle veil was held in place with a cap of lace, an heirloom in the family of the bride's mother. She carried a sheaf of Calla lilies.

John Stokes Adams III, son of Mr. and Mrs. Henry Clay Adams, and a small nephew of the bride, was the ring bearer.

After the ceremony, there was a breakfast, and later, Dr. and Mrs. Ernst left to motor in the East. When they return they will live here in Pittsburgh. Dr. Ernst is a son of Mr. and Mrs. Eugene Ernst.

* * *

IF you didn't go to the Ogontz Association's aviation garden party yesterday afternoon, you missed one of the most colorful outdoor parties I have ever seen. The party was held on the grounds of the home of Mrs. Arthur E. Braun, on Morewood Heights, you know, and its aeronautical atmosphere was complete in every detail. Bright-hued balloons were used as decorations and also were sold and freed, with the purchaser's name attached, so that a prize might be awarded for the one which soared the greatest distance.

A new-model airplane was on display, too, and the presence of Amelia Earhart, an Ogontz girl, herself, was, no doubt, the outstanding feature.

There was dancing on the terrace and bridge for devotees of the game. The fortune-telling booth attracted a good many customers, too, and these were just a few of the many things arranged for the entertainment of the guests.

Not a small amount of the colorful atmosphere of the scene was supplied by the gay chiffons and silks of the women present—aids as well as guests. Miss Earhart wore a white crepe frock with a small straw hat, and her coat was of rose and green stripes. Mrs. Braun appeared in a pale blue printed chiffon with a horse-hair braid hat in brown. Mrs. Braun is president of the association and the recently retired president, Mrs. Ambrose N. Diehl, was there, too, wearing French blue chiffon with a hat to match.

Among some of those I noticed there were Lillian Roberts, who wore a sports costume of tangerine flannel with a white skirt, and a tangerine felt hat. Suzanne Trimble appeared in rose and black chiffon with a beige horsehair braid hat, and Mrs. T. Holland Hunter wore water green and yellow chiffon velvet with hat to match, while Sara Davis appeared in a woodland violet ensemble. Mrs. William A. Duckham, Jr., wore robin's egg blue crepe with a hat of shell pink, while Mrs. James W. Henry, Jr., appeared in beige lace and chiffon with a hat to match.

* * *

MISS GRACE IRENE WILSON, daughter of Mr. and Mrs. O. R. Wilson, of Wilkinsburg, who will marry E. Edward Ohlson, of Spokane, Wash., on Wednesday evening at 8 o'clock in the South Avenue Methodist Episcopal Church, has announced her bridal party. Miss Nancy Jane Montgomery will be maid of honor and Miss Floss Baley, of Beechwood boulevard, and Miss Mary Hess, of Wilkinsburg, will be bridesmaids.

George L. Ohlson, of Newark, N. J., will be his brother's best man, and M. Finley Wilson and Harry R. Wilson will be ushers.

A small reception in the home of the bride's parents for the two families will follow.

* * *

MRS. EDWIN C. DIMLING and Miss Elizabeth Klingensmith entertained with a bridge luncheon this afternoon in Mrs. Dimling's home in Brookline boulevard, Brooklins, in honor of their sister, Miss Dorothy Klingensmith, daughter of Mr. and Mrs. H. M. Klingensmith, of Waldorf street, North Side, who has chosen June 29 as the date for her marriage to John Watson Reed, of Indiana, Pa. Four tables were in play and the appointments were in yellow and pink.

* * *

THE marriage of Miss Evelyn Lunetta Florin, daughter of Gust Florin, of Johnsonburg, and Harrison Taylor Beardsley, son of Mrs. Charles Retallick, of Jersey Shore, was solemnized yesterday morning at 10:30 o'clock in the home of the bride's sister, Mrs. Harold G. Ewens, in Dormont, by Canon W. F. Gookin, of Trinity Cathedral. Miss Hazel Florin was her sister's maid of honor and Lyle Anderson, of Johnsonburg, was best man. Jean Patricia Florin, niece of the bride, was flower girl. After a breakfast, Mr. and Mrs. Beardsley left for a motor trip to New England and Canada. They will be at home in Johnsonburg after July 1.

* * *

AT the annual business meeting of the Shearaden Woman's Club yesterday in the home of Mrs. T. C. Pitzer, $100 was added to the permanent scholarship fund, making $525 for this year and a total of $1,160 for the two years since the fund was started. The club's annual luncheon will be Friday in the rooms of the Episcopal Church of the Messiah. Mrs. Estelle Healy Close, accompanied by Mrs. Grace Blenko Martin, will give a program of readings and songs.

* * *

MR. AND MRS. RALPH MACARTNEY RUSH, of Heberton Avenue, who left last fall to spend the winter in Switzerland and on the French Riviera, and the spring at Lake Como and Paris, have taken a house at Budleigh Satterton, South Devon, England, for the summer. Their children, Anne and Chari Rush, accompanied by Alice McKnight, granddaughter of Robert Garland, have spent the winter at the Sacre Coeur Convent at San Remo, Italy. They will sail for America late in September.

* * *

MISS EMMA L. VANDERMAST, of Regent Square, will give a garden tea and bridge next Thursday afternoon in honor of Miss May Hoburg, of Dormont, who will sail early in July for England and the continent.

* * *

MISS VIRGINIA SEAVER, of Oakmont, whose engagement to Richard C. Ritter has just been announced, was guest of honor at a luncheon given yesterday in the Duquesne Club by her sisters, Miss Mary Seaver and Mrs. James Verner, of Albany, N. Y. Covers were laid for 16 of Miss Seaver's college friends.

* * *

MISS FLORENCE ELIZABETH EGLER, of Brookline, is visiting Dr. and Mrs. H. T. Benton, in Washington, D. C.

Patricia Pitt

Among the Guests at Braun Home for Ogontz "Air-Minded" Garden Party

MRS. WARREN WATTLES, JR., MRS. WILLIAM A. DUCKHAM
Two of the guests at the home of Mrs. Arthur E. Braun, Morewood Heights, for the Ogontz School Association benefit garden party. The airplane loaned aviation atmosphere.

MRS. WILLIAM H. DUFF
Mrs. Duff and balloons, much in evidence about the grounds of the Braun home.

MRS. GEORGE T. MOSES MARGARET HUNTER
There were balloons here and there and everywhere and Mrs. Moses and Miss Hunter here help out a bit in getting balloons somewhere else. The party was a benefit affair.

PHOTOS BY PITTSBURGH SUN-TELEGRAPH.

Flag Day Made Gala Occasion by D. A. R.

THIS year's celebration of Flag Day by the Pittsburgh Chapter, Daughters of the American Revolution, was just what the regent, Mrs. William D. Hamilton, had planned—a gala occasion. No program, no addresses, nothing formal, only the opening prayer (which was by the Rev. Mary E. Bakewell), the salute to the flag, the singing of the national anthem, the welcome from the regent and the introduction of the honor guests. To give the occasion just the right Flag Day flavor Mrs. William Thaw, Jr., at whose home on Sewickley Heights the Daughters were gathered, read an excerpt or two on the significance and history of the Stars and Stripes from Mrs. Alfred Brosseau's book. The remainder of the afternoon was left free for the guests to roam over "As You Like It," Mrs. Thaw's magnificent estate, and to enjoy its many scenic, floral and architectural beauties. Mrs. Hamilton, Mrs. Thaw and the two honor guests of the day, Miss Margaret B. Barnett, corresponding secretary general, and Mrs. Adam N. Wyant, retiring treasurer general, received informally together. Among the guests was Mrs. W. Harry Brown, a member of the chapter, who has come home for a week "just to see her friends," as she expressed it yesterday.

THE Dickens Fellowship entertained about 100 children at its annual Tiny Tim picnic in Highland Park yesterday, the young guests having been taken to the park from the Industrial Home for Crippled Children, the Salvation Army, Children's and Allegheny General Hospitals and from various sections of the city. Movies, an elaborately worked out program of games in charge of Miss Lois Clifford and Mrs. D. G. Fowler, and, of course, the picnic supper, were the high lights of the day. The children from the Industrial Home put on a short patriotic program in celebration of Flag Day. After the youngsters had been returned to their various destinations, the Fellowship members had their own picnic supper. L. C. Edgar, welfare chairman, was chairman for the day and the transportation was looked after by E. Willis Whited.

* * *

MRS. L. D. M'CANDLESS, as general chairman for the garden party to be given June 26, by the Mt. Lebanon Woman's Club, has appointed these chairmen: Perennials, Mrs. Miles Bulger; annuals, Mrs. Frederick Jones; centerpieces, Mrs. B. H. Lawson; baked and canned goods, Mrs. Adolph Krebs; garden accessories, Mrs. J. S. Huey; refreshments, Mrs. J. V. Long; publicity, Mrs. B. K. Conaway. Judges for the affair, which will be held at the home of Mrs. C. W. Scheck on Cochran road, will be S. W. Leonard, J. W. Davis, T. W. Nicolet and F. E. Blunck.

* * *

OFFICERS elected for the next year by the Pittsburgh Unit Women's Overseas Service League are: President, Edythe Davidson; vice presidents, Edith Harris Scott and Helen Broadfoot; recording and corresponding secretaries, Viola Lynch and Ila Lynch; treasurer, Rose Brady. Miss Davidson and Miss Yolande Marchande have been chosen to represent the unit at the national convention in Minneapolis the last week in June.

* * *

MEMBERS of the Ladies' Auxiliary to Ascalon Commandery, Knights Templer, will follow their annual tree-planting exercises Friday with luncheon at the Wildwood Country Club. Mrs. Andrew Charles will be in charge of the exercises which will be in Ascalon Grove, Schenley Park. Mrs. William Alexander is luncheon chairman.

* * *

MRS. R. H. KILLINGSWORTH is general chairman for the strawberry festival, which the Ladies' Aid Society of the Sheraden Presbyterian Church will give next Tuesday evening in the church annex.

* * *

MRS. JOSEPH A. GLESENKAMP and her son, Joseph A. Glesenkamp, Jr., of "Fair Oaks," Wilkins avenue, have sailed for Germany where they will travel for some time, returning home late in September.

* * *

CARDS have been sent out announcing the marriage of Mrs. Margaret Allison Jorden, of McCandless avenue, and James Vero, of Hawthorne road, Millvale, which was solemnized yesterday.

600 IN CLASS AT STATE

STATE COLLEGE, Pa., June 15.—Ninety-five of the 600 students to be graduated at the sixty-ninth annual commencement of the Pennsylvania State College Tuesday are from Pittsburgh and surrounding territory. Of this number, two will be graduated with first honors and eight with second honors. Advance degrees will be awarded to five students from the Pittsburgh district.

The students that reside in the city of Pittsburgh are: Herbert O. Allen, Edward V. Anderson, James F. Bunting, Jr., Robert A. Connolly, Dorothy A. Ford, William F. Helt, James G. House, Harold T. Keefer, Charles Longenecker, Jr., Albert W. Pettit, Alfred Poole, Edward F. Sadd and Sherwood Smith. Miss Ford is a second-honor graduate.

Others from Allegheny County are: William S. Treese, John A. Anderson, George L. Ball, Jr., Frank S. Barnard, Charles A. Brown, Henry W. Dowler, Harold S. Haller, Herbert C. Heineman, William P. McKnight, Harry E. Pfeiffer, Albert S. Payne, Robert M. Herbertson, Wallace Diffenderfer, Dorothy M. Burrall, Helen G. Gorman, John E. Barber, Marion M. Johnson, James G. Davis, John G. Reed, William E. Patterson, Arthur A. Waltenbaugh, Frank R. Swoger, Richard F. Brown, William E. Schaeffer, John R. Kinkaid, Wilbur A. Saylor, William Simon, Jr., John S. James, Richard M. Marshall, Alice Rowell, Homer K. Dodge, Robert M. McPherson, William S. Kerr, John D. Cowan, Percy E. Pierce, Bernard W. Neumaier, Arthur W. Bass, Jr., Richard L. Bitting, Carl A. Bauman, Jr., John A. Satosky, Wesley L. Allison, John F. Ross, Homer V. Gifford, Ralph R. Minnick, and Hiram King.

Heinroth Plans Trip to Europe

Dr. Charles Heinroth, city organist, will play his last organ recital of the season tomorrow afternoon in Carnegie Music hall. Although the thirty-fourth season of free organ recitals does not close until June 30, Dr. Heinroth will sail next week for a tour of Europe. The recitals of next Saturday and Sunday will be played by Charles A. Pearson and those of the following week end by Julian R. Williams. Dr. Heinroth will give a recital tonight at 8:15 oclock and also tomorrow afternoon at 4 o'clock.

Pittsburgh Pastors To Lay Cornerstone

NEW CASTLE, Pa., June 15.—Sunday afternoon the cornerstone of the new First United Presbyterian Church, corner of Clenmore boulevard and Albert street, will be laid with appropriate ceremonies.

Dr. R. L. Lanning, of Pittsburgh, editor of the Christian Union Herald and a former pastor of the church, will deliver the address of the occasion. Dr. James M. Ferguson, of Bellevue, also a former pastor of the church, will take part in the program.

Action Delayed On New Bus Line

GREENVILLE, Pa., June 15.—Another delay has held up a decision on the opening of a bus line which would connect Erie and Beaver Falls to give people of those sections better service to Sharon.

The Public Service Commission has postponed its hearing, set for Erie Thursday, until a later date. Three companies are after the permit.

No Wedding Bells Today; Accident Cripples Bride

BROWNSVILLE, Pa., June 15.—Mrs. Helen Dobray, 44, Vesta No. 7 storekeeper, was to have been married today, but an accident yesterday upset plans.

While returning to her home with her fiance, the automobile got beyond control and struck a telephone pole. Mrs. Dobray had her right leg and hand badly injured. Hospital authorities said she would be confined to the institution for several weeks.

PRISON FARMS DISCUSSED

Dr. B. L. Scott, director of the bureau of restoration of the Pennsylvania Department of Welfare, made the principal address yesterday at the meeting of the National Committee on Prisons and Prison Labor, which opened a campaign for the establishment of district penal farms under state control. The meeting was held in New York at the home of Adolph Lewisohn, honorary president.

It is a desire of the organization to abolish the county jail system and substitute penal farms. Dr. Scott criticized the county jails and referred to them as "schools of crime." Frank Bane, commissioner of the Virginia Public Welfare Department, told of the success the penal farm system has attained in Virginia. Mrs. Walter McNab Miller, social worker, told of investigations she had made of jail conditions.

Busts of Bremen FliersGiven Germany

BERLIN, June 15.—(AP.)—Bronze busts of Capt. Hermann Koehl and the late Baron Guenther von Huenefeld were presented to the Ministry of Transportation yesterday by United States Ambassador Jacob Gould Schurman in the name of the German Club of Chicago, a delegation of which was present.

Minister of Transportation Adam Stegerwald welcomed the gift as a sign of German-American friendship and pointed out that in aviation there has been lively interchange of ideas between Germany and America.

Utilities Man Gets Westinghouse Post

William G. Marshall, of 200 East End avenue, director of personnel of the Philadelphia Company since 1926, will become assistant to Vice President T. P. Gaylord, of the Westinghouse Electric and Manufacturing Company July 1. He will be in charge of employes' relations.

Father Coakley To Give Diplomas

The Rev. Thomas F. Coakley will present diplomas at the thirteenth annual graduation exercises of the Sacred Heart High School in the Sheridan Square Theater at 7:30 p. m. tomorrow. The baccalaureate address will be delivered by the Rev. E. Lawrence O'Connell.

BLIND ALUMNI IN REUNION

More than 70 blind men and women—members of the Alumni Association of the Western Pennvania School for the Blind, who have "made good" in various fields of professional and business endeavor, attended the organization's biennial meeting at their alma mater today.

There was a business meeting in the chapel, at which Thomas A. Filer, of Altoona, Pa., presided.

From far off Alamogorda, New Mexico, where he is a teacher of vocational training at the New Mexico School for the Blind, came J. C. Parker.

From Johnstown, Pa., came Miss Jean Porterfield, who, despite her affliction, graduated with a bachelor of science degree from Temple University, Philadelphia, in 1924. She is now in charge of the department for the blind of that city's public schools.

Georgia King, of Cameron, W. Va., told of her work as a teacher of piano and organ in that city. She is an accomplished pianist and organist, plays only classical music and is the composer of her alma mater's school song.

Blindness has not interfered with G. H. Burton's becoming a successful life insurance agent. He said that last year he wrote policies aggregating $125,000 for the New York Life Insurance Company. He hopes to exceed the $200,000 mark this year.

Flower Patrol Serves Tuesday

Leo Lehman, chairman of the Flower Market patrol for the fourth annual Flower Market to be held Tuesday in William Penn way announced today that the patrol will be in attendance at the market from 10 until 6 o'clock. The patrol consists of the following members: W. C. Batchelor, Norman Brown, Clifford M. Budd, Owen G. Butts, James B. Clark, W. H. Duff, II, Grafton Duvall, Neil Earhart, R. T. Eastell, B. K. Elliott, R. W. Elton, Henry O. Evans, Leon Falk, Jr., Ralph Flinn, Chester Franzell, George N. Goff, Dr. T. W. Grayson, James D. Hailman, Wm. C. Hamilton, Frank C. Harper, Winters Haydock, William B. Hewitt, G. Brown Hill, Albert P. Hill, Charles W. Houston, Cyrus Hungerford, John Ihlder, P. S. Kier, Edward G. Lang, Phillip Lantz, Alex. Lappe, Burton Marsh, Charles F. Lewis, J. F. McCandless, B. U. McClintock, W. M. McKee, Alexander Murdock, Phillip Wallis Price, John M. Rice, J. V. Sexton, Harry Stambaugh, Elmer Stephan, Wm. H. Stevenson, Ferdinand T. Weil, J. K. Woodwell, Frank L. Hayes and Henry J. Brown.

68 Get Diplomas At Oakmont High

Diplomas will be awarded 68 pupils at the graduation exercises of the Oakmont High School next Thursday. The baccalaureate sermon will be delivered by the Rev. Robert W. Yourd, of the Unity United Presbyterian Church, Sunday night. At the exercises, Dr. Benjamin B. Graham, first associate superintendent of Pittsburgh schools, will speak, and Robert L. Streeter, of the Oakmont Board of Education, will present the diplomas.

57 Counties Get Funds for Mothers

HARRISBURG, Pa., June 15.—(AP.)—Mrs. E. S. H. McCauley, secretary of the State Department of Welfare, yesterday announced the allocation of $2,750,000 appropriated by the 1929 Legislature to 57 counties, for mothers' assistance. Ten counties are not organized to receive this state aid.

Allocations include: Allegheny, $421,252; Westmoreland, $118,154; Beaver, $41,423; Cambria, $70,933; Fayette, $56,935; Washington, $50,939; Butler, $16,364; Indiana, $16,064; Jefferson, $16,565; Lawrence, $16,415; Mercer, $15,342; Somerset, $16,953; Venango, $14,136; Bedford, $8,422; Greene, $7,715; Clarion, $7,095, and Armstrong, $18,489.

Armour 'Fairyland' To Become Rich Club

CHICAGO, June 15.—(AP.)—Melody Farm, the fairyland the late J. Ogden Armour created for his daughter, Lolita, and which a year ago was sold by his widow to help settle her husband's debts with Armour & Co., is to become one of America's most exclusive business and country clubs, it was learned today.

The new club is to have a national membership of millionaires, and will provide a place where they may combine business with golf.

Four Canonsburg Nurses to Graduate

WASHINGTON, Pa., June 15.—Four young women will be graduated from the Canonsburg General Hospital School of Nursing in commencement exercises in the First Presbyterian Church at Canonsburg. Dr. I. D. Metzger, of the Homeopathic Hospital, Pittsburgh, will deliver the address to the graduates. Misses Olga and Catherine Dulac, of Pittsburgh, are in the class.

Mercer Dedicates County Hospital

MERCER, Pa., June 15.—Formal opening of the new chronic hospital at the Mercer County Home took place, yesterday. Many people from all over the county inspected the new addition.

Judge James A. McLaughry, Congressmen Thomas C. Cochrane, State Senator Frank Fay, and county officials spoke at the dedicatory program, last night.

Music Club Elect Pittsburgh Woman

BOSTON, June 15.—(AP.)—Members of the new board of directors of the National Federation of Music Clubs, which is holding the Sixteenth Biennial Convention in this city, were announced yesterday. The new group will meet after the close of the convention, probably Tuesday, and elect the national officers. The directors include Mrs. T. C. Donovan, of Pittsburgh.

June Brides Plenty In Venango County

FRANKLIN, June 15.—June is living up to its reputation as the month for marrying. Thirty licenses were issued the first 13 days, the total so far being equal to that of the whole month of May.

Baptists to Meet At Beaver Falls

SHARON, Pa., June 15.—Beaver Falls has been selected as the meeting place of the 1930 convention of the Beaver Baptist Church Association. The convention dates are June 10 and 11.

GUARD HEALTH OF SCOUTS

John Danton, Scout executive of East Boroughs council, Boy Scouts of America, today announced that Irving Cowan has been selected as health director at the council's new camp near Ligonier.

Cowan, a senior in the medical school of Vanderbilt University, will enter upon his duties June 24 and remain in charge of the camp infirmary throughout the season. Although the camp is not scheduled to open until July 1, it was decided to have the medical department functioning far enough in advance to care for those scouts and officials who will compose the squad in charge of preparations for the formal opening and dedication.

The governing body of East Boroughs, composed of men from the towns of Wilkinsburg, Edgewood, Swissvale, Rankin, Braddock, East Pittsburgh, Turtle Creek, Wilmerding, Pitcairn, Trafford, Oakmont, Verona and Universal, has been extremely active in its efforts to make this new camp a model so far as health is concerned.

Committee of 50 Democrats Named

HARRISBURG, Pa., June 15.—(AP.)—A committee of fifty to lay plans for the 1930 Democratic campaign in Pennsylvania has been appointed by John R. Collins, Coudersport, state chairman. This committee will hold its first meeting next Tuesday in Philadelphia.

The membership includes State Senator Herman E. Baumer, Johnstown; Joseph F. Guffey, Pittsburgh; George B. Sprowls, Claysville; Warren W. Bailey, Jr., Johnstown; James P. Braden, Washington; Mrs. Arthur B. Clark, Altoona; Charles A. Fagan, Jr., Mrs. Otto F. Felix, Maj. Henry Hornbostel, Charles A. Jones and Ewing LaPorte, all of Pittsburgh; R. Boyd Hays, Masontown; L. B. Shannon, Brookville; John F. Short, Clearfield; S. E. Walker, Warren, and Albert L. Thomas, Meadville.

Chicago Man Sued For Balm by Actress

NEW YORK, June 15.—(AP.)—Vera McCord, actress and motion picture roducer, filed suit in the Supreme Court against Maurice Rothschild, Chicago capitalist, from whom she asked $250,000, charging breach of promise. Rothschild is a member of the executive committee of the Republic Motor Trucks Corporation of Chicago.

Miss McCord charges that she promised to marry Rothschild at his request in September, 1923. The wedding date was postponed, she said, at various times until July 3, 1928.

Pittsburgh Pastor Talks to Graduates

YOUNGSTOWN, O., June 15.—The Rev. Dr. Albert E. Day, pastor of Christ Methodist Episcopal Church, Pittsburgh, delivered the commencement address to 169 graduates of Rayen High School, yesterday.

"When defeated, go back and take up the task, with belief in God," he advised.

River Boulevard Plans Provide for Strollers

Old-fashioned swains and "sweeties" who may prefer strolling by moonlight to speeding in an automobile have not been forgotten in plans for the Ohio River boulevard.

Advertisements for bids disclose that provision has been made for a 10-foot sidewalk on the river side the entire length of the boulevard.

The new highway will skirt the bluff on the north side of the river for four miles and will afford one of the finest scenic views in the county, engineers assert.

Where sidewalks now exist on both sides of the proposed highway, they will be replaced.

A corps of workmen attached to the county bureau of highways is engaged in staking out lines of the boulevard from Davis avenue west to Emsworth. Bids on construction of that section of the boulevard will be opened by the county commissioners July 2.

EVENING SUN-TELEGRAPH MARKETS

Stocks Higher — *Wall Street Quotations*

RAILS, COPPERS LEAD STOCK ADVANCE

Some Irregularity Appears In Market but Majority Of Activity Is on Up Side

NEW YORK, June 15.—(AP.) — Extensive week-end readjustment of speculative accounts brought about some irregularity in today's market, but major activity was again on the up side with the rails and coppers in the forefront of the advance. Extreme gains in the active issues ranged from 1 to 6 points, with Adams Express, making its first appearance on the tape this week, soaring 24 points.

Wall street generally looks for fairly comfortable call money rates until next Wednesday when the mid-month disbursements are expected to cause a temporary stringency. Recent imports of gold, though moderate in volume, and the gradual easing of time money rates, have helped to revive bullish enthusiasm. Increasing purchases of government securities and commercial paper by the Federal Reserve banks also have helped to create a more cheerful feeling despite official intimations that it indicated no change in credit policy.

Rails were under fairly steady accumulation in the belief that the majority of the first half year statements would make excellent comparison with the same month last year. Pere Marquette ran up 6 points, New Haven common, St. Paul preferred and New York Central about 2 each, and at least a dozen others advanced a point or more.

Commonwealth Power extended its gain to 8 points by touching a new high at 246. Bohn Aluminum, Air Reduction, Motion Pictures, Inc., National Distillers common, United Aircraft and Simmons sold 3 to nearly 5 points aoove yesterday's final quotations.

Coppers continued to respond to the favorable May statistics of production and consumption, Greene Cananea moving up 3 points and Anaconda 2.

Montgomery Ward again dropped below 110, or about 8 points below the high established yesterday just prior to the announcement of the issuance of new stock subscription rights. General Electric and American Water Works yielded at least 3 points each on profit taking.

The closing was firm. Total sales approximated 1,000,000 shares.

LOCAL CURB

SALES.

	Shares.		Price.
Arkansas Natural Gas "A"	1890	at	9¼

Stocks—	Bid.	Ask.
Aluminum Manufactures	35	38
American Fruit Growers	14½	16
Am. Fruit Growers units	70	75
Arkansas Natural Gas "A"	9¼	9½
Copperweld Steel	27	....
Copperweld Steel 6s pfd.	98	....
Edgewater Steel	290	....
Fisher Bros. Inc.	9¾	....
Fisher Bros. Inc. pfd.	....	50
Leonard Oil	3½	5
Manchester Savings & Trust	120	....
Mayflower Drug units	33½	35
Pennsylvania-Bradford Co.	6	....
Pennsylvania Bankers Shares	46	50
Penna.-Bradford Co. pfd.	28	27
Peoples Natural Gas of Pgh.	45	46½
Pennsylvania Savings Bank	240	....
Phoenix Oil	.30	.40
Pgh. Bond & Share Corp.	53	54
Rex Hide Rubber new	15	....
Sloan-Zook Products	30	....
Sloan-Zook Products 7s pfd.	95	97
Texon Oil & Land	20	....
United States Light & Power	41	43
Weirton Steel	475	500

(Furnished by Moore, Leonard & Lynch.)

Security—	Bid.	Ask.
*Ally., B'vue & P'ville 5s '35	90	92
Am. Fruit Growers 7s '29-'31	99	100½
Do. 7s '32-'40	99½	101
Broadway Mtrs. Bldg. 6s '48	98	100
Cent. Ohio Steel Pdts. 6s '43	98	99
Citizens Water 5½s '51	97½	99½
Do. 5s '51	92½	95
Connecticut Coke 5s '48	96	97
Crescent I. W. & C. 6½s '38	101½	....
Dilworth, Porter & Co. 6s '39	98	99
Doubleday-Hill Elec. 6½s '41	100	100½
Frick (H. C.) Coke 5s '30-'32	99	....
Do. 5s '33-'44	100	....
Fry (H. C.) Glass 6s '32	....	92
Frick-Reid Supply 6s '43	99	100
Grant Building 7s '47	95½	98½
Hanna (M. A.) 6s '34	96½	98
Jones & Laughlin Steel 5s '39	104	104¾
Kaufmann D. S. sec. 5½s '36	94½	96
Loews Thea. & Real. 6s '47	96	98
Mackintosh-Hemphill 6s '49	89	92
McClintic-M'shall 5½s '32-'37	100	101½
McKinney Mfg. 6s '43	100	101
*Mt. Wash'n St. Ry. 5s '33	91	93
Nat. Union mtge. 6s '31-'46	98	100
Nat. Fireproofing 5½s '47	90	93
Ohio Valley Clay 6½s '41	99	101½
Oklahoma Nat. Gas 6s '46 A	95½	97
Do. 5s '48 B	85	87
Penn-Federal 6s '46 w. w.	100	102
Do. 6s '46 ex-war	99½	100½
Penna. State Water 5½s '52	95	98
Pgh. Crucible Steel 5s '30-'32	99	....
Do. 5s '33-'45	99½	101
Pgh. Hotels 1st 5½s '48	91	93
Pgh. Parking Garages 6s '45	99½	101
*Pgh. Railways gen. 5s '53	84	88
Pittsburgh Steel 6s '48	101¼	102¼
Pgh. Steel Foundry 6s '50	102	102¾
Pgh. Valve, F. & C. 6s '42	....	98
Pgh.-Westm'land Coal 5s '47	82	86
Porter (H. K.) 6s '46	95	98
Rail & River Coal 5s '38	90	....
South Pgh. Water 5s '55	97½	99½
Do. 5s '60	95	97
Southern Traction 5s '50	44	48
Spang, Chalfant & Co. 5s '48	95	96½
Standard Plate Glass 6s '30	82	....
Stand. Textile Pdts. 6½s '42	94	96
Stanley-Rowland-Clark 6s '46	94	97
Steubenville Pottery 6½s '40	100	101½
St. Clair Furnace 5s '29-'31	99	....
Do. 5s '32-'39	99½	....
Superior Steel 6s '38	94½	96½
Ward Baking 6s '37	102	104
†Weirton Steel 6s '39	102	103
Wheeling Traction 5s '31	89½	91
Witherow Steel 6s '52	99	101
Yellow Cab (Pgh.) eq. 6s '29	100	....
Yough. & Ohio Coal 6s '33	96½	99

*Guaranteed by the Philadelphia Co. by endorsement. †Called for payment August 1, 1929, at 103.

PETROLEUM PRICES

Pennsylvania (N. Y. Transit Lines)	$4.10
Bradford (National Transit Lines)	4.10
Pennsylvania (National Transit Lines)	4.00
Pennsylvania (S. W. Pa. Pipe Lines)	4.00
Pennsylvania (Eureka Pipe Lines)	3.90
Pennsylvania (Buckeye Pipe Lines)	3.85
Corning (Buckeye Pipe Lines)	1.80
Cabell grade (Eureka Pipe Lines)	1.75
Somerset (Cumberland Pipe Lines)	1.80
Ragland grade oil	.95
Western Kentucky	1.83
Loma	1.80
Indiana	1.57
Princeton	1.75
Wooster	1.90
Plymouth	1.28
Illinois	1.75
Waterloo	1.35
Saginaw (Mich.) Berea sand oil	1.75
Saginaw (Mich.) Saginaw sand, 47 degrees gravity	1.83
Petrolia (Canada)	2.20

Pittsburgh Clearing House.

	Exchanges.	Balances.
Today	$ 35,145,783.19	$16,086,933.61
Week ago	29,612,135.24	12,465,301.24
Year ago	39,590,597.12	12,124,588.28
For the wk	196,224,247.59	89,194,316.95
Prev. week	194,798,324.71	80,768,211.34
Same week last year	195,847,458.03	84,653,705.32

Gasoline and Naphtha

Kerosene	16c
Gasoline, motor	17c
Gasoline, 68-70 degrees	20c
Ethyl gasoline	20c

NEW YORK CLOSE WITH NET CHANGES

SATURDAY, JUNE 15, 1929.

Div.	*Stocks	Open	High	Low	Close	Chge.
	—A—					
	Abitibi P & P	40¾	40¾	40¾	40¾	+ ¾
6	Adams Exp..	548	550	548	550	......
	Advance Ru.	39½	39½	39½	39½	+1½
	Do pref...	58	60	58	60	+3
2	Air Reductn.	139	141¼	139	140¾	+4⅛
2	Airway Elec.	42⅛	42⅞	42½	42¾	+ ⅝
	Ajax Rubber	5½	5⅝	5⅝	5⅝	0
	Alaska Jun..	6⅛	6⅛	6⅛	6⅛	− ⅛
	Alb P W Pap	17½	17½	17½	17½	− ½
	Allegheny C	34⅛	35⅝	34⅛	35⅝	+1¼
5.50	Do pfd ww	100⅛	100⅛	100⅛	100⅛	− ⅛
6	All Ch & Dye	290½	290½	290½	290½	− ½
7	Do pref...	121⅛	121⅛	121⅛	121⅛	0
	Amalg Leath	5½	5½	5½	5½	......
	Am Ag Chem	11⅝	11⅝	11⅝	11⅝	+ ½
	Do pref...	42⅛	42½	42⅛	42½	+1⅛
3B	Am Bnk Note	124	127⅝	124	127⅝	+3⅝
	Am Bosch M	53⅝	53⅝	53⅝	53⅝	+ ⅝
1.60A	Am Br S Fdy	52⅛	52½	52⅛	52½	− ½
	Am Br Bov.	31½	31½	31⅛	31⅛	+ ⅛
4B	Amer Can...	141½	141½	140¾	141½	+ ¼
6	Am Car & F	97⅞	98	97⅞	97⅞	−1⅛
	Am Chain...	......	......	......	......	......
7	Do pref...	78	78	78	78	......
3	Am Chicle...	57¾	57¾	57½	57½	− ½
	Am Com Alc	51⅛	51⅛	51⅛	51⅛	− ⅛
	Am For Pow	108⅛	108⅛	105¼	106	−1½
7	Do 2d pref	91½	91½	91	91	− ¾
	Am Hide & L	7	7½	7	7½	......
1	Am Haw Stm	34⅛	34½	34	34½	+ ½
3B	Am Ice Sec..	43⅞	44½	43⅝	42½	− ¼
2A	Am Internat.	64½	64⅝	64	64½	+ ½
8	Am Locomot.	122½	122⅝	122½	122⅝	− ¼
3	Am Metal...	58	59	58	58½	+ ½
1A	Am Pow & L.	125½	126	123⅜	124½	−1½
6	Do 6% pref	99¼	99¼	99¼	99¼	+ ⅛
1.50	Am Rad-St S	44⅛	45⅝	44⅛	45⅝	+ ⅝
	Am Rolling..	114⅛	114⅛	114⅛	114⅛	0
5B	Am Saf Raz.	61½	61½	61½	61½	−1
4	Am Sm & Re	101¼	102½	100½	102⅜	+1⅝
7	Do pref...	138	138	138	138	......
3	Am Steel Fd	64	64	64	64	−1½
	Am Sugar...	77½	77½	77	77	......
3	Am Sumatra.	40¼	40¼	40	40	− ¼
9	Am Tel & Tel	212⅞	213	211½	212	+ ½
8	Am Tobacco.	171	171	170½	170½	......
8	Do B......	172¾	172¾	172¾	172¾	......
1A	Am Wat Wks	131	132⅞	128¾	132¾	+1½
6	Do 1st pref	102¼	102¼	102¼	102¼	+ ⅛
	Am Woolen.	......	......	......	......	......
	Do pref...	44⅛	44⅜	44⅛	44⅛	0
	Am Zinc & L	29½	29½	29½	29½	+ ¼
7	Anacond Cop	108	112½	107⅛	112½	+5⅛
2.40	Anchor Cap.	46¾	46¾	45½	45½	......
3	Andes Cop...	52¼	53⅜	51⅛	53⅜	+1½
2	Arch Dan M.	32⅞	32⅞	32⅞	32⅞	+ ⅞
	Arm of Ill A	11	11	10⅞	10⅞	− ⅛
	Arm of Ill B	5⅜	5⅜	5⅜	5⅜	0
7	Arm of Ill pf	71¼	71¼	71¼	71¼	−1¾
	Arnold Const	22	22	22	22	0
4	Assoc Ap Ind	56⅝	57¼	56⅝	57¼	+ ¼
2.50	Assoc Dry G.	49⅝	50⅛	49⅝	50	+ ⅜
6	Do 1st pref	90	90	90	90	......
10	Atch T & S F	216⅝	217⅞	216	217⅞	+1⅛
1.25B	Atlantic Ref.	69½	69⅞	69¼	69½	0
4	Atlas Powder	92	92	92	92	......
4W	Auburn Auto	289½	290	285	290	+5
	Auto Sales..	30⅝	31⅛	30⅝	31⅛	+ ⅛
3	Auto S Raz A	42¼	42¼	42¼	42¼	......
	—B—					
7	Baldwin Loc.	......	......	......	......	......
7	Do pref...	114½	114½	114½	114½	−2
6	Balt & Ohio.	120½	121½	120⅝	121½	+1¼
3.50	Bangor & Ar	72⅛	73⅞	72⅞	73⅞	+1½
6.50	Bamberg pfd	105½	105½	105½	105½	......
2	Barnsdal Co.	41¼	41¼	41	41⅛	− ⅛
	Beacon Oil..	26	27⅛	26	27	+1½
	Belding Hwy	12⅛	12⅛	12⅛	12⅛	0
2	Bendix Aviat	83¾	84⅝	82⅞	84⅝	+ ¾
4	Beth Steel...	106½	107	105⅝	106⅝	+ ½
7	Do 7% pref	118	118	118	118	+ ¼
3	Bohn Alum...	114	118	114	118	+4
	Booth Fish..	6½	6½	6½	6½	......
	Borden Co...	85¼	86⅜	85⅞	86½	+1
4	Borg Warner	114	114⅝	112	113⅜	+ ⅛
	Boston & Me	105½	105½	105½	105½	0
	Briggs Mfg.	33⅞	35½	33⅞	35½	+2⅜
4	Bkln Manhat	64¼	64¼	64¼	64¼	+ ¼
5	Bkln Un Gas	181	181	181	181	−1¾
2.50	Brown Shoe.	40⅛	40⅛	40⅛	40⅛	+ ⅛
3	Brunswk B C	39¼	39¼	39¼	39¼	+ ¼
	Brunswick T	19½	19½	19½	19½	− ⅜
1	Bucy & Erie	30⅞	30⅞	30⅞	30⅞	− ⅝
.60	Bullard Co..	48⅛	49½	48⅛	49½	+1
2A	Bush Termnl	55½	56	55½	56	0
	Butte C & Z	5	5	5	5	+ ⅛
2	Butte & Sup	7	7	7	7	......
	Byers (A M)	134¾	136½	134¾	136½	+1⅞
	—C—					
4	Calif Packng	75⅞	75⅞	75⅞	75⅞	− ⅛
	Callahn Z&L	2	2	2	2	......
	Calu & Ariz.	128½	131¾	128½	131¾	+2⅜
4	Calu & Hecla	42	43⅛	42	43⅜	+1
4	Can D G Ale	89⅞	90⅛	89⅞	90⅛	− ¼
10	Canada Pac.	228	230	227⅞	230	+3⅛
3	Celotex Co..	59⅛	59⅛	59⅛	59⅛	− ¾
2	Cen Alloy Stl	44¾	44¾	44½	44¾	− ¾
6	Cerro De Pas	97	101⅞	97	101⅞	+4⅞
	Certain-Teed	25⅛	25⅞	25⅛	25⅛	− ¼
3	Chesapke Crp	85	85	85	85	− ⅝
10	Ches & Ohio	217	217½	216	216	−1⅞
	Chic & Alton	18¼	18¼	18¼	18¼	+ ¾
	Do pref...	17⅞	17⅞	17⅞	17⅞	+ ⅜
	Chi Gt Wstn	......	......	......	......	......
	Do pref...	42	42¼	42	42½	− ⅛
	Ch M & St P	31⅛	33	31⅛	33	+2
	Do pref...	50	52	50	51⅞	+2⅛
4	Chic & N W	83	84⅞	83	84¾	+1½
	Chi Pne Tool	33⅜	33⅞	33⅜	33⅞	+ ⅝
3.50	Do pref...	51⅛	51¼	51⅛	51⅛	− ⅞
7	Chi R I & P	214	124⅞	124	124⅞	+1⅞
3	Chic Yel Cab	29⅛	29⅛	29	29	− ⅛
3	Chick Cot Oil	38¼	38¼	38¼	38¼	− ¼
2.40	Childs Co....	54	54	54	54	+ ½
3	Chrysler Mot	75	76⅜	74¼	76⅜	+1½
3.60	City Ice & F	51½	51½	50⅞	50⅞	− ⅝
	City Stores..	21⅛	21⅛	21⅛	21⅛	− ⅛
5	Cluett Peaby	61	61	61	61	+ ¾
3	Coca-Cola ..	131	131	131	131	−1½
	Do A......	47¼	47¼	47¼	47¼	......
	Collins & Aik	51	51	51	51	− ½
	Col Fuel & I	61¼	62½	61¼	62	− ⅝
3	Col & Southn	......	......	......	......	......
4	Do 1st pref	75	75	75	75	0
4.25B	Columb Carb	169	170	168⅛	168⅞	+ ⅞
2	Col Gas & El	73¼	73¼	72¼	73⅛	+ ½
6	Do pref...	106⅛	106⅛	106⅛	106⅛	......
1.15	Col Graphone	60½	60¾	58⅞	59¾	−1¼
2	Comm Credit	44½	44⅝	44	44⅞	− ⅛
6.50	Do 1st pref	101	101	101	101	+1
3	Comm Power	235	246	235	242	+4
	Congoleum ..	21½	21⅞	21½	21⅞	+1⅜
5	Congress Cig	72	72	72	72	......
7	Cons Cigars.	79½	79½	79½	79½	+ ¼
	Consol Film.	......	......	......	......	......
2	Do pref...	25½	25½	25½	25½	+½
3	Consol Gas..	117¾	118¼	117¼	118¼	+1
5	Do pref...	98	98⅛	98	98⅛	+ ⅛
	Cons Textile	3	3	3	3	+ ½
1.20	Container A.	13¾	13¾	13¾	13¾	+ ⅞
.60	Do B......	6¾	6¾	6⅝	6⅝	− ⅛
	Cont Bak A.	79½	80	79	80	+ ⅛
	Do B......	13⅝	13¾	13½	13¾	+ ⅛
8	Do pref...	99	99⅞	99	99⅞	+ ⅞
2.50	Cont Can....	70⅝	70⅝	69¼	69¼	− ⅝
2	Cont Insur..	83	83	83	83	0
.80	Cont Motors.	17¾	17¾	17½	17½	0
3B	Corn Prod...	94¼	94¼	93½	93¾	+ ¼
2A	Coty Inc....	59¼	60¾	59¼	60¾	+ ⅝
1	Crosley Rad.	94	94⅜	94	94	+ ½
5	Crucible Stl..	97½	97¾	97	97⅛	− ½
	Cuba C Sug.	......	......	......	......	......
	Do pref...	6½	6½	6½	6½	......
	Cuba Co....	15⅜	15½	15¼	15½	+ ½
	Cub Am Sug	13⅝	13¾	13½	13⅝	− ⅛
	Cub Dom Sug	3½	3½	3½	3½	0
6	Curtis Pub...	124	124	124	124	0
1	Curtiss Aero	161½	165⅝	161	164¾	+2¼
	Cuyamel Frt	85	85½	85	85½	......
	—D—					
	Davison Che.	47⅞	47⅞	47½	47½	+ ¼
9	Del & Hud..	190	191	190	191	0
8	Det Edison..	268	275	268	275	......
2.70B	Dev&Reyn A	44⅛	44⅛	44	44	− ⅝
8	Diamond Mh.	143	143	143	143	0
1	Dome Mines.	10⅛	10⅛	10	10⅛	+ ⅛
	Domin Stores	46½	47	46½	47	......
4	Drug Incorp.	109	110	109	110	+2
	Duluth So Sh	......	......	......	......	......
	Do pref...	4	4	4	4	......
1	Duplan Silk.	21¾	21¾	21¾	21¾	− ¼
4	Du Pont D N	167½	169	167½	168	−1¼
	—E—					
8B	Eastman K.	173	174	173	174	......
3	Eaton Axle.	62	63	62	63	+1
5B	El Auto Lght	157	157¾	156⅝	157¾	+1⅝
	Elec Boat....	13⅛	13⅛	12⅝	12⅝	− ⅜
1	El Pow & Lt	69	69½	68⅝	68⅝	− ⅝
7	Do pref..	105½	105½	105⅜	105⅜	......
5	Elec Sto Bat	81⅞	82⅜	81½	82⅜	+1⅛
	Elkhorn Fuel	3⅛	3⅛	3⅛	3⅛	......
1A	Engve Pub S	55¼	57⅞	55¼	56¼	+1⅛
2	Equit Office	40	40	40	40	− ¼
	Erie R R....	78¾	79¾	78⅝	79¾	+1⅞
	Do 1st pref	63⅜	63¾	63⅜	63¾	+ ¼
	Do 2d pref	61⅛	61⅛	61⅛	61⅛	......
4	Eureka Vac.	50⅛	50⅛	50⅛	50⅛	+ ⅛
	—F—					
1.50	Fed Lt & Tr	100	100	100	100	− ⅛
2	Fid Ph F Ins	97	97	96	96	−2
1.50	First Nat Str	69⅝	69⅝	69⅛	69⅛	+ ⅛
	Fisk Rubber	8	8¼	7¾	8¼	+ ½
1.50B	Fleishman ..	83	86½	83	85¼	+2¾
	Foundation	49½	51¾	49½	51¾	......
4	Fox Film A	84½	84¾	84⅛	84½	− ¼
4	Freeport Tex	45½	45⅝	45⅛	45½	+ ¼
	—G—					
	Gabri Snub A	26⅞	27	26¾	27	+ ¼

Div.	Stocks	Open	High	Low	Close	Chge.
	Gardner Mot.	13⅛	13⅛	13⅛	13⅛	0
4	Gen Am T Cr	87	87	87	87	+ ¼
	Gen Asphalt.	83⅛	83⅝	82¾	83⅝	+ ⅜
5	Do pref...	127⅞	127⅞	127⅞	127⅞	−2¼
2	Genl Bronze.	63⅜	63⅜	63⅜	63⅜	−1¼
	Gen Cable...	44	44¼	44	44¼	+1⅜
4	Do A......	93⅜	93⅜	93⅜	93⅜	......
4	Gen Cigars..	71⅛	71¼	70¾	70¾	− ¼
5B	Gen Electric	294	295½	294	295	−2
2B	Gen G & El A	80⅛	80⅝	80⅛	80⅜	0
.60	Do special.	11⅛	11⅛	11⅛	11⅛	0
3	Gen Ice Crm	110	110	110	110	0
3	Gen Mills....	72	72	71¼	71¼	− ⅛
3	Gen Motors..	71⅜	71⅞	71⅝	71⅞	+ ⅛
7	Do 7% pref	123⅞	123⅞	123⅞	123⅞	+ ⅛
4	Gen O Adv A	48½	48½	48½	48½	+ ⅛
5	Gen Ry Sig..	116	116	113¾	115⅝	+ ⅛
3.50B	Gen Refrac..	74½	75¼	74½	75	− ½
5	Gillette S Ra	107⅛	108½	107⅛	108½	+1⅛
	Gimbel Bros.	......	......	......	......	......
7	Do pref...	81	81	81	81	......
1.50	Glidden Co..	52⅜	53⅝	52⅜	53⅜	+1⅜
	Gobel Incorp	50⅛	50½	50	50	0
2.50	Gold Dust...	61¼	62	60¾	62	+ ¼
4	Goodrich B F	76⅜	79	76⅜	79	+2⅛
	Goodyr T&R	118⅜	119⅝	117⅝	119½	+1⅞
7	Do 1st pref	101½	101½	101½	101½	− ½
	Graham Pge.	29⅛	30⅛	29½	30	+ ½
7	Granby Cop..	75⅛	75½	74	75½	+ ½
	Grand Union.	23⅜	23¾	22⅝	23⅜	− ⅛
3	Do pref...	44	44	44	44	− ¼
1	Grant Co....	117	117	117	117	+1
1.25	Gt No Ore ctf	28⅞	28⅞	28½	28½	− ½
5	Gt Northn pf	109	109⅜	109	109⅜	+ ¾
5	Do pfd ctfs	105⅝	105⅝	105⅝	105⅝	+ ⅝
2.80	Gt Wstn Sug	35	35	35	35	0
8	Greene C Cop	150	156⅝	150	156	+5
	—H—					
	Hahn Dept S	37⅞	37⅞	37¼	37½	− ½
6.50	Do pref...	99½	99½	99½	99½	− ¼
7	Hanna 1st pf	96	96	96	96	0
2	Hartman A..	......	......	......	......	......
1.20	Do B......	24	24	24	24	− ¼
3	Hayes Body.	43⅞	44½	43⅞	44	0
	Hershey Ch..	......	......	......	......	......
4	Do pref...	91	91	91	91	+1¼
	Hoe & Co....	22⅛	22⅛	22⅛	22⅛	− ⅛
	Hollndr&Son.	15	15	15	15	......
7B	Hmestke Min	73	73	73	73	......
1.50	Houdle Her B	45¾	45¾	43½	45	+ ⅜
	Houston Oil.	76¼	76¼	76¼	76¼	......
4	Howe Sound.	68	68	67⅞	68	+ ⅛
2.50	Hud & Man.	39⅝	39⅝	39⅝	39⅝	−1⅛
5	Hudson Mot.	84⅜	85	83⅝	85	+ ⅜
2A	Hupp Motor.	43½	43½	43⅛	43⅛	− ⅜
	—I—					
7	Ill Central..	187⅞	188¼	187⅞	188¼	+1¼
2	Indpdt O & G	35⅛	35⅞	35⅜	35¾	+ ¾
	Indian Mtcle.	20¼	20¼	20¼	20¼	......
	Indian Ref...	45	45⅝	44⅞	45⅛	+ ⅛
	Do ctfs....	42⅝	42¾	41⅞	42⅝	− ¼
	Indust Rayon	88⅜	88¾	88⅜	88¾	−1¼
5.25B	Ingersol Rnd	142½	142½	142½	142½	......
4	Inspirat Cop.	44⅞	46⅜	44⅞	46⅜	+1⅞
	Intercont Rub	8¾	9	8¾	9	+ ⅛
	Intern Ag Ch	9	9⅛	8⅞	9⅛	+ ⅝
2	Inter Combus	60⅞	61	60½	61	0
2.50	Intern Harv.	105⅛	105⅜	104½	104½	0
3.20	Inter Mtch pf	83⅞	84¾	83¾	84	+1
	Inter Mer M.	4½	4½	4¼	4¼	0
	Do pref...	42	42	42	42	−1
.80	Intern Nickel	48½	49¼	48⅛	49¼	+1
2.40	Intern Paper	......	......	......	......	......
	Do C......	12½	12¼	12⅛	12¼	− ⅛
2.50	Inter Pr Ink	51¼	51¼	51¼	51¼	......
8B	Intern Silver	124½	124½	124½	124½	+6½
6	Intern T & T	83⅞	83⅞	82⅞	83⅝	+ ¼
2	Interste D S	71¼	72	71¼	72	0
1.50B	Intertype ...	33	33	33	33	+ ½
4	Island Ck Cl	52¼	52¼	52¼	52¼	+ ¼
	—J—					
7	Jones & L pf	118	118	118	118	+1
3	Johns Mnvle.	175¾	176¾	174	176¼	+1¼
	Jordan Mot..	7⅜	7½	7⅛	7½	+ ⅝
	—K—					
5	K C Southn.	86⅜	87	86½	87	0
5	Kayser J....	82	82	82	82	− ¾
	Kelly Spgfld.	14¼	15	14¼	15	+ ½
	Kelsey H Wl	46¼	47	46¼	47	+ ½
	Kelvinator ..	16⅛	16¼	15⅞	15⅞	− ⅛
4	Kennecot Cop	84¾	86	84½	86	+1¾
2.50	Kimb Clark.	47½	47½	47½	47½	− ½
1	Kinney Co...	34¼	34¼	34	34¼	− ¼
	Kolster Rad.	28¼	28¼	27⅞	28	− ⅛
1.50	Kraft Ph Ch	48⅛	48⅜	48⅛	48⅜	+ ⅛
	Kresge Dpt S	14¼	14¼	14¼	14¼	......
1.60	Kresge S S..	47⅜	47⅜	47⅜	47⅜	+ ⅛
1	Kroger G&B	85⅞	86⅜	85⅞	86⅜	+1⅜
1.34	Krueg & Tol	36¼	38⅛	36½	38	+1½
	—L—					
8	Lambert	141⅛	141⅞	140¼	141⅞	+ ⅛
	Lee Rub & T	15⅛	15¼	15⅛	15¼	+ ¼
3.50	Lehigh Val..	82	83½	82	83½	+2
	Leh Val Coal	25⅛	25¾	25⅜	25¾	+ ⅝
3	Lehn & Fink	51¼	51¼	51¼	51¼	−1¼
5B	Liggett & M.	83½	83½	83½	83½	− ½
	Lima Locom.	51⅞	51⅞	51	51	− ⅝
2.40	Link Belt....	50¼	50¼	50¼	50¼	− ⅜
4.25B	Liquid Carb..	86⅜	86⅜	85½	85½	− ¼
2	Loews Corp..	55	55	54¾	55	0
	Loft Candy..†	10	10	10	10	0
	Long Bell A.	27½	27½	27½	27½	......
2.60	Loose Wiles.	62¾	63⅞	62¾	62¾	......
	Lorillard Tob	26⅜	26½	26	26	− ⅛
	Louisiana Oil	13	13	13	13	0
1.75	LouveG&E A	40½	40⅞	40½	40½	− ⅛
7	Louisvle & N	143¾	143¾	143¾	143¾	......
2	Ludium Steel	94⅝	95	94¼	94½	+ ½
	—M—					
6	Mack U Trck	97	97¼	96½	97¼	− ⅛
2A	Macy R H Co	166½	166½	166½	166½	+ ½
1.50	Madison S G	17⅞	17⅞	17⅞	17⅞	....
5	Magma Cop..	68⅞	70¼	68¾	70⅛	+1⅛
	Man El Sup..	25¼	26	25¼	26	−1
2	Manhat Shirt	31⅛	31⅞	31⅞	31⅞	+ ⅛
	Marland Oil..	34½	35	34½	34⅞	+ ⅝
4	Marmon Mot	80⅛	80⅞	80	80	+1
4	May Dept St	74	74	74	74	−1
3	Maytag Co...	20⅛	20⅛	20⅛	20⅛	− ⅛
6	Do 1st pref	82	82	82	82	+2
3	Do pfd ww	39½	39½	39½	39½	0
2	McG Hill P..	41⅞	41⅞	41⅞	41⅞	......
2	McK & Rob.	50⅝	50½	50⅝	50½	0
3.50	Do pref...	59	59	59	59	......
4	McKspt T P.	71½	71¾	70	70	−1
	Mengel Co...	28¾	28¾	28¾	28¾	−1⅛
	Mex Seabrd..	39	39	38¼	38½	0
4	Miami Cop...	42⅛	43	42	43	+1
2.50	Mich Steel...	108⅛	108¼	107½	108¼	+ ¾
	Middle S Oil.	3⅜	3⅜	3⅜	3⅜	+1⅜
2	Mid-Cont Pet	33⅜	33¾	33½	33½	− ¼
	Miller Rubbr	19⅞	19⅞	19⅞	19⅞	+ ⅛
	Min Mol Pow	39¾	40	39⅜	40	0
	Do pref...	100⅛	100	100	100⅛	+ ⅝
	Minn & St L	2	2	2	2	......
	Mo Kan & T	47⅞	49	47⅞	48¾	......
7	Do pref...	104	104	104	104	+ ½
	Mo Pacific...	90⅞	91⅛	90⅝	90½	+ ¾
5	Do pref...	134⅝	135	134¼	134¾	+ ⅛
2.50	Mohawk C M	67⅞	67⅞	67⅞	67⅞	+ ⅛
2.50	Montg Ward	112½	112½	109⅝	112¼	− ¾
	Moon Motors	4	4	4	4	− ½
3.60	Morrell & Co	72⅝	72⅝	72⅝	72⅝	− ¾
.40	Mother Lode	3¼	3⅜	3¼	3⅜	0
	Mot Pict Cap	49⅜	55	49⅜	53½	+4¼
	Moto-Met A	16¾	17½	16¾	17½	+ ⅝
7	Motor Wheel	43¼	43¼	42⅝	42⅝	− ⅞
	Mullins Body	43½	43½	43	43	− ⅞
3	Munsingwear	56	57⅛	56	57⅛	......
	Murray Body	96¾	98⅝	96	98½	+2
	—N—					
6	Nash Motors	82⅞	83	82¼	83	+ ¼
1	Nat Acme...	36⅝	37⅜	36	37⅛	+1
	Nat Air Trans	39	39	38¾	38¾	− ¼
1A	Nat Bella H.	48⅝	49¼	48	48	− ½
6	Nat Biscuit..	186½	189	186½	188	+1½
4B	Nat C Reg A	112½	112½	111	111	−1
3A	Nat Dairy Pr	70⅝	70⅝	69⅜	70½	0
	Nat Dept Str	28⅝	28⅝	28½	28½	− ⅛
	Nat Distillrs.	53⅞	56⅜	53	55⅝	+3⅛
1	Nat Pow & L	54⅜	54⅝	53⅛	53¼	− ¾
5	Nat Supply..	123½	123½	123½	123½	0
5	Nat Surety..	102	103¼	102	103	+1
3	Nev Con Cop	46½	47⅜	46½	47⅜	+ ¾
3	Newport Co..	50	50	50	50	+ ⅞
3	Newton Steel	104½	104½	104	104	− ¾
3	N Y Airbrake	44⅛	44⅛	44⅛	44⅛	− ⅜
8	N Y Central.	196⅝	197¾	196½	197¾	+2¼
6	N Y C & St L	139½	139½	139½	139½	− ½
	N Y Dock....	51	52¾	50	51¾	0
5	N Y & Harlm	280	280	280	280	−10
4	N Y N H & H	110⅞	111¾	110½	110⅝	+1⅛
3.50B	Norfolk Sou.	37	37	37	37	+2
10B	Norfolk & W	218½	219⅝	218½	219⅝	+1⅛
F	North Amer.	128	128½	127⅛	127⅝	− ⅜
3	Do pref...	51⅜	51⅜	51⅜	51⅜	− ¼
6	No Am Ed pf	100⅛	100⅛	100	100	0
3.41	No Ger Lloyd	52⅛	52⅛	52	52	0
5	No Pacific...	104½	105¼	104½	105	+1¼
5	Do ctfs....	101	101⅛	101	100⅞	− ¼
	Norwk T & R	3	3	3	3	......
	Nthwstn Tel.	44	44	44	44	+ ½
	—O—					
	Oil Well Sup	19	19	19	19	− ¼
	Oliver Farm.	36½	37	36½	36¾	− ¼
3	Do CV pref	54¾	55	54¾	55	+ ¼
6	Do pr pref	90¼	90¼	90¼	90¼	−1¼
6A	Otis Elevator	345¼	345¼	345¼	345¼	+1¼
	Otis Steel....	40⅝	41⅛	40⅝	41	0
	—P—					
2	Pac Gas & E	61⅛	62¼	61⅛	62	+1
3	Pac Lt & Tr	84½	84½	84½	84½	+ ½
	Pacific Mills.	28	28	28	28	0
	Pacific Oil...	1	1	1	1	0
5.50B	Packard Mot	129¼	129½	127¾	129	− ½
	Pan Am Pet.	56⅛	56⅛	56⅛	56⅛	− ⅛
	Do B......	60⅛	60⅜	59¾	60	− ⅛
3	Par Fa Lsky	64⅛	64⅝	64¼	64⅝	0

Div.	Stocks	Open	High	Low	Close	Chge.
2A	Park & Tilfd	56½	56½	56	56	......
.80	Park U C M	8¼	8¼	8⅛	8⅛	+ ⅛
	Pathe Excge	9¼	10	9⅛	10	+ ⅜
	Do A......	19⅞	20⅜	19⅞	20⅜	......
3.89	Patine M & E	36⅝	37	36⅝	37	+ ¾
	Peerless Mot	11⅝	12⅛	11⅝	12⅛	+ ⅜
	Penk & Ford	54	54	54	54	+ ¼
	Penna Dix C	16⅜	17	16⅜	17	+ ¾
4	Penna R R..	79⅛	79¾	78⅞	79⅝	+ ⅜
8B	Pere Marqte.	166¾	169¾	166¾	169¾	......
	Phelps Dodge	61⅞	64	61⅞	64	+2⅜
	Phi Rdg C&I	19⅝	19¾	19⅝	19½	0
2B	Phillips Pet.	38⅝	38⅞	38¼	38⅛	0
	Pierce Oil....	......	......	......	......	......
	Do pref....	40	40	40	40	+ ¼
	Pierce Pet....	4½	4½	4½	4½	− ¼
2	Pilisby Fl M	43½	44	43½	44	+1½
2.88	Pirelli Co....	59⅞	60	59	60	+ ¼
	Pitts Term..	22	22¼	22	22¼	+ ¼
6	Pgh & W Va	132½	138¾	132½	138¾	+5¾
2	Postum Cer..	74¾	74¾	74	74⅝	+ ¼
4B	Prairie P L..	58⅞	58⅞	58⅞	58⅞	− ⅞
	Pressd S Car	17½	17½	17½	17½	0
2.60	Pub Svc N J	95½	96⅜	95	95½	+ ¾
4	Pullman Co..	81⅛	81¼	81⅛	81¼	+ ¾
1.50	Pure Oil....	28⅛	28⅛	27⅞	27⅞	− ¼
3	Purity Bakg.	125⅝	125⅝	125⅝	125⅝	+ ⅜
	—R—					
	Radio Corp..	83½	83½	83	83½	− ⅛
	Do pref B.	79⅛	79⅞	79¾	79¾	− ⅛
	Rad Kth Orp	31½	31¾	31⅜	31¾	0
4	Reading	108⅝	110	108⅝	110	+1⅜
2	Do 2d pref	44¾	44⅞	44¾	44⅞	+ ⅛
	Real Silk Ho	78⅜	79	78	79	+ ⅛
	Reis Co......	9⅜	9⅜	9½	9½	− ¼
	Remgtn Rnd.	29⅜	29⅝	29⅜	29⅝	+ ¼
1B	Reo Motor...	23¾	24	23½	24	0
4	Repub Brass.	47⅞	47⅞	47⅞	47⅞	0
4	Rep Ir & Stl	92¼	92⅝	92¼	92⅝	− ⅜
6.50B	Reynlds Tob.	......	......	......	......	......
2.40	Do B......	53¼	53⅞	53½	53¾	+ ¼
2	Richfld O Cal	41½	41⅞	41½	41⅞	+ ⅛
2A	Rio Gr Oil..	30	30⅛	30	30⅛	− ⅛
2.50	Ritter Dental	61	61¾	61	61¾	+1½
	Rossia Insur.	71¾	71¾	70	70½	−1¼
1	Roy Bak Pdr	33	33½	32⅞	33	0
3.22	Royal Dutch	54½	54½	54½	54½	− ⅛
	—S—					
3	Safeway Strs	166¾	166¾	165	165	−1¼
3B	St Jos Lead..	68¼	69⅛	67¾	69⅛	+1½
9B	St L & St F	115½	116	115½	115⅝	+ ⅝
	St L & S W	88	88	88	88	0
3.50A	Schulte R S.	20	20⅛	20	20	0
	Seabd Airlne	12	12	12	12	......
2.50A	Sears Roebck	161¼	161⅞	160⅝	161	+ ½
	Seneca Cop..	5¼	5¼	5⅛	5⅛	0
	Sharon Stl H	41½	42⅜	41½	42⅜	+ ⅞
2	Shattuck F G	167	167¾	167	167¾	+1½
1.40	Shell Un Oil	27¾	28	27¾	28	0
5	Shubert Ther	50½	50½	50½	50½	− ⅛
3	Simmons Co.	90	92⅝	90	92⅝	+3⅛
1.60	Simms Pet...	33⅛	33⅛	32¾	32⅝	− ⅝
2.50B	Sinclair Cons	37⅞	38	37⅞	37¾	0
2	Skelly Oil....	40⅝	40¾	40¼	40¾	+ ⅛
	Snider Pkg..	11¾	11¾	11⅝	11¾	− ¼
2	So Cal Edisn	59	59	58⅝	58⅞	− ¼
2.50B	So P Ric Sug	37¾	37½	37¼	37½	− ¼
	So Dairies A	50⅛	50⅛	50	50	− ⅛
6	So Pacific....	130¾	132¼	130¾	131½	− ⅜
	Spang Chalft	36	36	36	36	......
3	Sparks With.	243⅛	243¾	243	243	0
1.60	Spen Kellog.	38¼	39	38⅛	39	+ ¼
	Spicer Mfg..	51½	51½	51½	51¼	+1¼
3.50	Std Gas & El	108½	108½	107⅛	107⅛	− ⅝
4	Do pref...	64	64	64	64	− ½
2.25	Stand Oil Cal	74¼	74⅜	73⅞	73⅞	− ⅞
1.75B	Do N J....	57⅞	58¼	57¾	58¼	+ ¼
1.60	Do N Y....	39½	39⅝	39½	39½	0
	Stand Pl Gls	5⅛	5⅛	5⅛	5⅛	− ⅜
3.50	Stew & Warn	70⅛	70⅛	70	70⅛	0
5A	Studebaker .	76	76½	76	76½	+ ⅜
	Submarine Bt	2⅛	2⅛	2⅛	2⅛	0
1	Sun Oil......	62	62	62	62	......
	Superior Oil.	7⅝	8⅛	7¾	8	+ ⅛
	Superior Stl.	54⅝	54⅞	54	54	− ¼
	—T—					
1	Tenn C & C.	18¼	18¼	18¼	18¼	− ⅛
3	Texas Co....	62	62	61⅞	61⅞	− ⅜
4	Tex Gulf Sul	72⅞	73⅞	72½	73	+ ½
2.50W	Tex Pac C&O	17⅞	17⅞	17⅞	17⅞	0

Div.	Stocks	Open	High	Low	Close	Chge.
	Tex Land Tr	16½	16⅞	16½	16¾	0
	Thatcher Mfg	23½	23½	23	23	......
3.60	Do CV pref	42	42	42	42	......
2.40	The Fair....	36	36	36	36	+ ½
.80	Tide Wat Oil	37½	37½	37½	37½	− ¼
	Tide W A Oil	21½	21⅝	21½	21½	− ⅛
.80	Timken D A.	23	23¼	23	23¼	+ ¼
3	Timken R B	91⅝	92½	90⅝	90⅝	−1⅜
1.40	Tobacco Pro.	16⅜	16⅜	16⅜	16⅜	+ ⅜
1.40	Do A......	20	20	19⅞	20	− ¼
	Transcnt Oil	11	11	10⅞	10⅞	0
2.50	Trico Prod...	56¼	57⅞	56⅛	57⅞	+1⅜
1.60	Truax T Coal	20¼	20⅞	20¼	20⅞	......
1.20B	Truscon Stl.	46	46	46	46	......
4	Twin City RT	49	49¼	49	49¼	......
	—U—					
4	Undw'd Elt F	130	130	129	129	− ¾
	Un Bag & P	24	34	33¾	33¾	−1¼
6	Un Carb & C	89	90	89	89⅝	+ ⅜
2	Un Oil of Cal	47¼	47⅞	47¼	47⅞	− ¼
10	Union Pac...	225	225	224⅛	224⅛	−1¼
4	Do pref...	82¼	82¼	82¼	82¼	+ ⅛
	Unit Aircraft	116⅝	118¾	116	116½	− ½
3	Do pref....	83	83	83	83	......
1.60	Unit Bis Am	46⅜	47	46¾	47	− ¾
1	Unit Cig Strs	17¼	17¼	17	17¼	− ¼
	United Corp.	63⅛	63½	63⅛	63⅛	− ¼
	Do pref...	46½	47¼	46½	47	+ ¼
	Unitd Dyewd	14⅞	14⅞	14⅞	14⅞	0
3	Unit El Coal	37⅛	39⅞	37½	39⅞	+3⅜
4A	United Fruit	117½	121½	117⅛	121½	+ ⅝
2	US C I P & F	32½	33	32	33	+1
1.20	Do 1st pref	17	17	17	17	+ ⅛
6	US Indus Alc	179⅜	183¼	179⅜	182⅝	+2½
	U S Leather.	25⅜	25⅜	24⅝	24⅝	−1¼
4	Do A......	43	44⅛	43	43⅞	+ ¾
4	U S Realty..	87	89⅛	87	88⅞	+1⅞
	U S Rubber..	48⅝	49¾	48¼	49⅞	+1¼
	Do 1st pref	75⅞	77	75⅞	76⅛	+ ⅝
3.50	US Smlt&Ref	55	56	54⅞	56	+ ½
7	U S Steel....	176	176	175¾	175⅞	− ¼
7	Do pref...	140⅛	140⅛	140⅛	140⅛	0
	Univ P & R	12	12	12	12	− ¾
2	Util P & Lt A	42	42⅛	41½	41½	− ½
	—V—					
	Vadsco Sales	8⅛	9¾	8⅞	9¾	+ ⅞
3	Vanadium Stl	82	82	80⅞	80⅞	0
	Van Raalte..	36	36	36	36	......
	Vir Car Chm	11½	11½	11	11	0
3	Do 6% pref	40½	40½	40½	40½	− ¼
	Vulcan Detin	73	73	73	73	−1
	—W—					
	Wabash R R	64	64½	64	64½	+ ½
1.50	Waldorf Syst	29	29	29	29	+ ⅛
1.20	Walworth Co	41⅞	42⅞	41⅞	42⅜	+1
	Ward Bak A	51	51	51	51	+2
	Ward Bak B	10	10	10	10	− ¾
7	Ward Bak pf	74⅞	75	74⅞	75	......
5B	Warner Bros	117	118	116¼	118	+1
2	Warn Quinin	30⅝	31⅛	30⅝	31⅛	+ ⅝
	Wst Penn El	......	......	......	......	......
7	Do 7% pref	106	106¼	106	106¼	+ ¼
	W Penn Pow	......	......	......	......	......
7	Do 7% pref	115	115	115	115	......
4	W Dairy Pr B	25¼	25¼	25¼	25¼	− ¼
	Western Md.	41½	42¼	41½	41⅞	+ ⅞
	Western Pac	34	34	34	34	0
8	Wstrn Union	186⅞	187	185¾	185¾	−1¼
2	Wstghe Abke	46⅞	46⅞	46¼	46¼	− ½
4	Wstghe Elec	161¼	162⅝	161	161¼	− ¾
2	Wh Eagle O	34½	34⅞	34½	34⅞	+ ⅜
1	White Motor	42¼	42¼	42	42	+ ¼
	White Sew M	21½	21½	21½	21½	......
2.50	Wilcox Rh A	44½	45½	44½	44¾	+ ¼
	Wilcox Rh B	45	45½	44	45⅜	+1⅜
1.20	Willys Ovind	21	21	21	21	0
	Wilson Co...	8½	8½	8½	8½	......
1.75	Do pref...	62	62	62	62	......
6	Woolworth .	219½	219½	219½	219½	+ ½
	Worthgton P	50¼	50½	50¼	50¼	−1¼
2	Wright Aero	121⅞	123	120¼	121	+ ⅛
3.75B	Wrigley W J	76	76	76	76	+ ⅞
	—Y—					
4	Yale&Towne.	71	71⅞	71	71⅞	− ⅛
3	Yellow T & C	38⅝	38⅞	38⅝	38⅞	− ⅜
2.50B	Young S & W	61⅝	61¾	61⅜	61⅞	− ¾

*Ex-dividend. †Ex-rights. A—Plus extras. B—Including extras. D—Partly stock. F—2½% Quarterly in common stock. H—Paid so far this year. W—Payable in stock.

Early June Contracts Show Building Sag

WASHINGTON, June 15.—(AP.) —New building projects instituted the first week in June failed to keep up with the volume indicated by comparable periods. As reported to the Census Bureau, the daily average of contracts let was below that of the preceding week as well as below that of the corresponding week last year. Figures are: Week ending June 8, $18,849,000; preceding week, $29,319,000; same week last year, $27,079,000.

Shell Transport Profits Rise in 1928

LONDON, June 15.—Shell Transport and Trading Company, Ltd., reports for the year ended December 31, 1928, net income of £5,448,000 after expenses and charges, equal, after 5 per cent first preference and 7 per cent second preference dividends, to 25 per cent on £19,987,607 ordinary stock outstanding. This compares with £5,369,695, or 25.03 per cent on £19,654,274 ordinary stock in the preceding year.

Federal Smelters Had Good Quarter

NEW YORK, June 15.—The Federal Mining and Smelting Company reports for the quarter ended March 31, 1929, net earnings of $789,851 after construction and equipment expenses, but before depreciation, depletion and taxes, equal, after preferred dividends, to $13.43 a share on 50,328 common shares, against $520,863, or $7.81 on common in the 1928 quarter.

Sizzling Day in Commonwealth On Curb

NEW YORK, June 15.—(AP.)—Commonwealth and Southern Corporation common stock, which established a record single day's transaction for an individual stock with a turnover of 1,032,400 shares yesterday, today opened with a block of 100,000 shares changing hands on the New York Curb Market.

The price, $25, was unchanged from last night's closing. This transaction equals the previous record made two months ago by Simms Petroleum on the New York Stock Exchange and by General Baking on May 14, last, on the Curb.

Commonwealth and Southern option warrants for the purchase of stock at $30 a share after September 1, opened with a block of 25,000 at $10.12½, an overnight gain of 25 cents.

Both issues are traded on a when issued basis and no cash is required until the settlement date. The Curb Market today ruled that contracts must be settled on June 20 by delivery of temporary certificates. Final settlements of contracts will be enforced under the rule on this date.

Several other public utility stocks opened strong on the Curb Market in large blocks.

SPANG ORDERS UP SHARPLY

Spang-Chalfant & Co., Inc., operations have increased sharply during the past two months. The welded pipe department is working at 85 per cent of capacity. A month ago this department was working at about 75 per cent and two months ago at 65 per cent.

Satisfactory earnings are expected for the second quarter. In the first quarter net profit was $940,833, equal after preferred dividends to 98 cents a share on 750,000 common shares.

DIVIDEND NEWS

American Commonwealths.

The American Commonwealths Power Corporation declared initial dividends of 15c on the class A and class B common, payable July 15 to record July 1. A stock dividend of 1-40th share of class A common was also declared on both issues, payable October 15 to record October 1.

* * *

Keystone National Bank.

The board of directors of the Keystone National Bank of Pittsburgh declared the regular quarterly dividend of 4 per cent on the capital stock, payable July 1, 1929, to stockholders of record at the close of business June 20, 1929.

* * *

Rand Mines Common.

Rand Mines, Ltd., declared an interim dividend of 50 per cent on the common stock equal to 2 shilling 6 pence.

* * *

Thompson Products.

An extra 30 cent dividend in addition to the regular quarterly payment of 30 cents was declared on the class "A" stock of Thompson Products, Inc. Both dividends are payable July 1 to holders of record June 20.

* * *

Schulte-United.

The Schulte-United 5 cent to $1.00 Stores, Inc., declared two quarterly dividends of $1.75 each on the preferred.

* * *

Davenport Hosiery.

Davenport Hosiery Mills declared a dividend of 50 cents on the common, payable July 15 to record of July 1, and regular quarterly of $1.75 on the preferred, payable July 1 to record of June 20. The same amount was paid on common three months ago.

* * *

Doehler Die Casting.

The Doehler Die Casting Company declared regular quarterly dividends of 7 per cent preferred ($50 par) and $1.75 on the $7 preference stock, payable July 1 to record of June 20.

* * *

General Gas and Electric.

General Gas and Electric declared an extra of 50 cents and regular 50-cent quarterly dividend on the class B common. The company paid the same extra on January 1.

* * *

DIVIDENDS UNCHANGED.

		Payable	Record
Darby Petroleum	25c q.	July 15	July 1
Lans'n Monotype	1½% q.	Aug 2	July 21
Standard Steel Sprg	$1 q.	June 29	June 20
Atlas Plywood	$1 q.	July 15	July 1
Stude Ml Order A	50c q.	July 1	June 20
Am Rolling Mill	50c q.	Oct 15	Sept 30

COTTON MARKET

NEW YORK, June 15.—Cotton opened steady today at an advance of 2 points to a decline of 2 points, with most months a shade higher in response to relatively steady cables and reports of showers in the central belt.

The market met considerable realizing or liquidation, which was probably promoted by the failure of prices to advance yesterday on the consumption and boll weevil reports. This was sufficient to supply the early demand and cause reactions of several points. July sold off from 18.55c to 18.45c, and December from 18.87c to 18.81c during the early trading. Business was quiet at the decline and prices showed rallies of 2 or 3 points from the lowest at the end of the first half hour.

Private cables said the decline in Liverpool had been checked by good trade calling. The amount of cotton on shipboard awaiting clearance at the end of the week estimated at 82,000 bales, against 74,000 bales last year.

Futures closed barely steady, 2 to 9 points lower: July, 18.42-43c; October, 18.63-65c; December, 18.78-79c; January, 18.81c; March, 18.98c. Spot quiet; middling, $18.80.

LIVERPOOL, June 15.—Cotton—Spot, moderate business done; prices lower; American strict good middling, 11.08d; good middling, 10.68d; strict middling, 10.48d; middling 10.28d; strict low middling, 10.03d; low middling, 9.73d; strict good ordinary, 9.33d; good ordinary, 8.93d. Sales, 5,000 bales, including 3,300 American. Receipts, 2,000 bales; American, 600 bales. Futures closed quiet; July, 9.97d; October, 9.92d; December, 9.91d; January, 9.92d; March, 9.96d; May, 9.98d.

Youngstown Sheet Gets Big Pipe Order

United Gas Company has signed a contract with the Smith Brothers Construction Company, of Dallas, Tex., for laying a 12-inch gas line from the Jennings field in Zapata County to Monterey, Mexico, a distance of 125 miles.

The pipe for the construction has been ordered from the Youngstown Sheet and Tube Company.

Expect Prairie Pipe To Show Large Net

NEW YORK, June 15.—Based on the increase in pipe line deliveries in April, May and June, Prairie Pipe Line Company second quarter earnings should be approximately $5,872,000 after charges and taxes, of $1.45 a share on 4,050,000 common shares, comparing with $5,400,000 net after charges and taxes in the first quarter, or $1.33 a share.

Chevrolets Orders Gain 300 Per Cent

DETROIT, June 15.—The Chevrolet division of General Motors Corporation reports unfilled orders to date represent a 300 per cent increase over the volume last year this time. Final May production aggregated 161,214 cars and trucks, a new high monthly record, compared with the previous peak of 157,522 in April, 1929, and against 140,700 units in May, last year.

Radio Plans National Communication Line

NEW YORK, June 15.—President Harbord, of the Radio Corporation of America, announced plans for immediate establishment of a radio telegraph system by its subsidiary, RCA Communications, Inc., serving 14 cities throughout the United States. It is planned to extend service to total of 29 cities later.

ODD LOT QUOTATIONS

WANTED.

Shares.		Price.
25	Blaw-Knox	38
10	Dixie Gas & Utilities pfd	75
3	Hachmeister-Lind pfd	40
50	Harbison-Walker Refractor pfd	113
3	Koppers Gas & Coke pfd	99
15	National Fireproofing pfd	34
4	Penn-Federal	4½
5	Pittsburgh Screw & Bolt	26
50	Pittsburgh Steel Foundry	35
100	San Toy Mining	.06
50	United States Glass	10
1	Western Public Service	Market

OFFERED.

Shares.		Price.
40	Aluminum Goods Manufacturing	32
78	American Vitrified Products	17
10	American Window Glass pfd	87
5	American Window Glass pfd	85
50	American Window Glass Machine	25
50	Blaw-Knox	39¾
50	Crandall, McKenzie & Henderson	25½
50	Crandall, McKenzie & Henderson	25¾
1	Devonian Oil	10½
7	Donahoe's Inc. "A"	16
40	Donahoe's Inc. "A"	16½
50	Follansbee Bros. pfd	98
1	Follansbee Bros. pfd	96
55	Hachmeistre-Lind pfd	40
25	Independent Brewing pfd	3
40	Koppers Gas & Coke pfd	101½
7	National Fireproofing pfd	35
11	Pennsylvania Industries	29
48	Petroleum Exploration	34
10	Plymouth Oil	25
11	Standard Plate Glass pr. pfd	32
40	Suburban Electric	24
20	Suburban Electric	23
50	Union Steel Casting pfd	104
1	Union Trust	15500
25	United States Glass	12½
30	United States Glass	11⅞
9	William Zoller	45
1	William Zoller	Market
1	William Zoller	50
45	William Zoller pfd	98

Money Market.

LONDON, June 15.—Bar silver, 24⅜d per ounce. Money, 4½ per cent. Discount rates, short bills, 5¼ per cent; three months, 5 5-16 per cent.

QUIET TRADING IN LOCAL MARKET

Vanadium Alloy Forfeits Part Of Previous Upturn; Fuels Show Narrow Fluctuations

Stocks continued to mark time during the short week-end session on the Pittsburgh Stock Exchange today.

Dealings in the fuel stocks were conducted at about the same quotations prevailing in the late trading in yesterday's market and volume of transactions was light. Lone Star Gas failed to break out of the 79-80 area in which it has been selling for some time. The Arkansas Gas issues were both firm, but only a relatively small amount of stock changed hands.

Vanadium Alloy Steel, which rallied to 79 on Thursday, dropped part of its gain on the opening transaction this morning when it came into the market for the first time in two days at 77½. This stock has been moderately active here, but the big dealings in the issue have taken place on the New York Curb, where fairly large offerings have been well absorbed. It is thought a block of the shares overhanging the market has been liquidated to a large extent in the eastern trading.

Buying demand has been steady and traders favoring the stock are talking of another substantial extra to be declared at the board meeting scheduled for the latter part of this month. An extra of $2 was declared on Vanadium Alloy a few weeks ago, so the rumor of another additional payment is not taken with much seriousness in trading circles here.

In the local unlisted department there were no changes of importance in the dealings today. Pittsburgh Screw and Bolt did not come into the market at all during the first hour and Western Public Service was handled within a small fractional price range.

LOCAL STOCKS

(Quotations at the Close.)

Banks—	Par.	Bid.	Ask.
Bank of Secured Savings	50	90	....
Commonwealth Trust	100	320	....
Diamond National	100	....	625
Dollar Savings & Trust	100	425	450
Duquesne National	100	....	400
Exchange National	50	88	89
First National at Pgh	100	400	....
Keystone National	100	330	....
Monongahela National	100	....	400
Peoples Savings & Trust	20	159	166
Pittsburg Trust	100	287	295
Third National	100	160	....
Union National	100	....	520
Western Svgs. & Deposit	50	130	....
Miscellaneous—			
Allegheny Steel	..	60¾	....
Allegheny Steel pfd	100	105	[illegible]
Aluminum Goods Mfg	..	30	[illegible]
Arkansas Natural Gas	..	9	[illegible]
Arkansas Nat. Gas pfd	10	8¼	[illegible]
Auto Finance Corp. pfd	25	....	[illegible]
Carnegie Metals	10	....	[illegible]
Central Ohio Steel	..	21½	[illegible]
Conley Tank Car pfd	100	102	....
Crandall, McKen. & H.	..	25	....
D. L. Clark Co.	..	15	16¼
Devonian Oil	10	9⅞	10
Dixie Gas & Utilities	..	....	17¾
Dixie Gas & Util. pfd	100	....	80
Donahoe's Inc. "A"	..	15½	16
Hachmeister-Lind	..	....	20
Houston Gulf Gas	..	15	....
Independent Brewing	50	1	1½
Independent Bwg. pfd	50	2	3
Koppers Gas & Coke pfd	100	....	101
Lone Star Gas	25	78½	79
McKinney Mfg	..	....	12
National-Erie "A" pfd	..	26½	....
National Fireproofing	50	20	20½
Nat. Fireproofing pfd	50	35	....
Penn-Federal	..	4	4½
Pittsburgh Brewing pfd	50	7	8
Pittsburgh Plate Glass	25	63½	64¾
Pgh. Steel Foundry	..	....	36¾
Plymouth Oil	5	23½	25
Pruett-Schaffer	..	....	25
Pruett-Schaffer pfd	..	....	30
Salt Creek Consol. Oil	10	....	4
San Toy Mining	1	.05	.06
Standard Steel Propeller	..	25	26
Standard Steel Spring	..	73	75
Suburban Electric	..	23	24
Union Steel Casting	..	....	27
Union Storage	25	42	....
United Eng. & Fdry	..	42	....
Vanadium Alloy Steel	..	77	....
Witherow Steel	..	49½	50½
Witherow Steel pfd	100	....	75
Worthington Ball "A"	25	....	25

Sales on the Exchange.

	Shares.		Price.
Am. Window Glass Machine	90	at	25
Arkansas Natural Gas	10	at	8⅞
Do.	270	at	9
Do.	1800	at	9¼
Arkansas Natural Gas pfd	700	at	8⅞
Armstrong Cork	80	at	69
Blaw-Knox	25	at	39⅜
Harbison-Walker Refrac. pfd	50	at	113
Koppers Gas & Coke pfd	15	at	100
Lone Star Gas	50	at	79½
National Fireproofing	20	at	20¼
Pittsburgh Plate Glass	60	at	64⅛
Standard Steel Spring	15	at	73
Vanadium Alloy Steel	10	at	77½
Do.	80	at	77
Witherow Steel	100	at	50

UNLISTED STOCKS.

	Par.	Bid.	Ask.
Columbia G. & E. rights	..	4⅛	4⅛
Fidelity Title & T. w. i.	..	190	....
Lone Star Gas w. i.	..	32¼	32½
Mayflower Drug	..	10½	11
Penna. Industries units	..	98	....
Pittsburgh Screw & Bolt	..	26	26½
Ruud Manufacturing	..	43⅛	....
Western Public Service	..	29½	30

	Shares.		Price.
Columbia Gas & Elec. rights	818	at	4⅛
Mayflower Drug	300	at	10½
Western Public Service	475	at	29⅜
Do.	75	at	29⅜
Do.	125	at	29½
Do.	17	at	29⅜

CHICAGO BOARD

CHICAGO, June 15.—Active buying lifted wheat prices anew early today following definite announcement that President Hoover would sign the farm relief bill at noon. Reports of continued unwelcome dry weather in Canada and of equally undesired prospective showers over domestic winter wheat territory were also a subject of notice. Opening at ½c off to ¼c up, wheat later rose all around. Corn was easy, starting at ⅝c decline to ⅛c advance. Oats were firm. Provisions held steady.

The following quotations on the Chicago Board of Trade are reported by A. E. Masten & Co.:

	Year Ago Close.	Yestreday Close.	Open'g Today.
WHEAT—			
July	1 36⅜	1 07⅝	1 07⅝
September	1 39	1 11⅝	1 12
December	1 42	1 17	1 17
CORN—			
July	1 02⅛	92⅞	92¾
September	99⅜	91	92
December	86½	87⅛	87
OATS—			
July	53¾	44⅝	44½
September	48	43⅞	43⅞
December	47½	45⅜	45⅞
RYE—			
July	1 22	83⅞	83½
September	1 18	86⅝	87
December	1 17⅝	91	....
LARD—			
July	11 67	11 92	....
September	12 02	12 25	12 25
October	12 17	12 40	....
RIBS—			
July	12 30	13 25	....
September	12 50	13 55	....
BELLIES—			
July	13 70	14 52	....
September	14 10	14 92	....

New York Clearing House.

NEW YORK, June 15.—(INS.)—Clearing House statement: Exchanges, $1,432,000,000; balances, $193,000,000; Federal Reserve Bank's credit balance, $166,000,000.

EVENING SUN-TELEGRAPH MARKETS

New York Curb Market | *Coal Trade Healthy*

Forbes

'If You Are Too Busy, You Don't Think Enough'--Ford

By B. C. FORBES

BUY used, low-priced cars for your messengers.

That's what Henry T. Ewald, enterprising head of the vast advertising agency in Detroit bearing his name, is doing and what he recommends others to do. Thorough investigation has convinced him that time and money will be saved thereby. And Mr. Ewald ought to know, since his forte is delving into hard facts; he even runs an ideally equipped Chevrolet service station in order to harvest first-hand experience to enable him to handle automobile advertising problems with practical efficiency.

Unsalable cars still containing many miles of transportation can now be sought for a few dollars. The initial cost, therefore, is small. And the time saved, he figures, will more than meet the cost of oil and gasoline. Also, rapid transportation often is vital to the proper dispatch of business.

Why not think it over?

EDSEL FORD'S children like their granddaddy because "he doesn't have to work so much as daddy." Henry Ford is never too busy to play with his four grandchildren. While I was talking with him at Dearborn this week two of them, a 4-year-old boy and a curly-headed 6-year-old girl, arrived with a whoop and began to have rough-house with him. To them the great automobile king is a delightful playfellow.

When I remarked to Mr. Ford that a lot of business men regard themselves as much too busy to bother with children, he commented emphatically: "The man who finds himself always too busy, terribly rushed, has a twisted mind. The people who are too busy are usually the ones who think too little. If they thought more they would be less busy."

Then he added: "I am sorry for the man who doesn't spend time with children. I tell you that I have learned far more from children than they ever learn from me. I really feel tremendously indebted to them. To have children like you is a wonderful blessing."

Mr. Ford is an illustration of a rich man who proved a success as a parent. Edsel Ford is a most creditable citizen. I am told that his father took Edsel into his confidence from the time the lad began to understand anything, and there was no tool or implement or machine which Edsel was denied for his home workshop. Years ago Ford executives told me that Edsel knew every nut and bolt in the Ford car quite as well as his father, and that there was no machinery or process in the Ford plant which Edsel didn't master.

Incidentally, Mr. Ford says: "The Lincoln is Edsel's." One of Edsel's ambitions was to make absolutely the finest motor that money and infinite care could produce. At Atlantic City last week a utility leader mentioned to Mr. Ford that he had a Lincoln which was giving great satisfaction. "Where's your chauffeur?" Mr. Ford immediately asked, and off he went to the parking space to see the car and ply the chauffeur with searching questions. He was eager to see if he could learn something.

Mr. Ford told me: "I never felt better in my life," nor do his looks and sprightly action belie his words.

DURING a visit to Detroit this week I learned that motor manufacturers look for a more or less substantial falling off in sales during the second half of the year. The expectations are that the smaller companies making lower price cars will be most affected. Thus far, however, public buying has been gratifyingly maintained in all price ranges. The gossip is that certain concerns have done poorly this year and that certain others have made unusual progress.

MANY Detroiters have suffered severly in the stock market this year. The decline in a number of automobile stocks from the high level has been drastic—reaching as much as 50 per cent. This has wiped out many marginal traders. At the moment, General Motors seems to be favored by those familiar with trade conditions and prospects. This organization's management, constantly being strengthened, is the marvel and the envy of the industry. General Motors' executives are declared to be ceaselessly, enthusiastically, determinedly on the job, always planning and building for the future.

A STATE-WIDE compulsory old age pension law has been passed by the Senate and Assembly in California with only one dissenting vote, in the Assembly. It is described as "the most progressive old age pension measure that has yet been passed in the United States." California's example is expected to stimulate similar action by other progressive states, especially those where industry abounds.

I find that the ablest and longest-sighted of our business statesmen are more concerned about providing properly for the care of workers, including steady employment, than about any other phase of our longer economic outlook. If industry refuses to take care of its own, legislation will—or, at least, will make a bold stab at it.

STOCK market liquidation is letting up. Some stocks, including the best oils, now look cheap, but many speculative stocks are still some distance from an attractive basis.

(Copyright, 1929, by B. C. Forbes.)

NEW YORK CURB MARKET

Following is the list of transactions on the New York Curb Exchange, giving all stocks and bonds traded (000 omitted in sales column of stock list; 000 omitted in sales column of bond list):

STOCKS.

Sales.		High.	Low.	Close.
4	Acoustic Prod.	3⅛	3	3
1	Aeronautical ..	18	18	18
2	Aero Sup B N.	17⅝	17⅝	17⅝
2	Agfa Ansco ...	39⅝	39⅝	39⅝
16	Ainsworth Mfg	54	53¼	54
16	Alex Industries.	16¼	16	16
2	Allied Aviat ww	14	13⅞	13⅞
87	All Pow & Lt.	75⅞	73⅝	75¼
1	Do 1st pf....	77½	77½	77½
3	Alum Co Am...	286	286	286
8	Alum Goods ...	31⅞	30⅝	30⅝
1	Alum Industry.	37⅛	37⅛	37⅛
8	Am Brit Cont..	15⅝	15	15⅝
1	Am Chain	22⅝	22⅝	22⅝
15	Am Cit P&L A	61	60¼	61
27	Do B.........	43½	42⅞	43½
21	Am Com P A..	24	23½	23½
110	Do B	26½	25⅝	25⅝
28	Do war	7	6½	7
51	Am Cont Oilflds	9-16	½	½
110	Am Cyan B.....	56⅝	54⅛	56⅛
30	Do rts	12⅞	10¾	11⅝
16	Am & Fgn P w	84½	83¼	83½
2	Am G & El...	178⅝	176⅝	178⅝
1	Am Laundries.	80⅝	80⅝	80⅝
1	Am Gas & El pf	100	100	100
*125	Am Light & Tr	246½	245	245
1	Am Maracaibo..	3½	3½	3½
1	Am Nat Gas....	9⅛	9⅛	9⅛
65	Am Superpw ...	42	41	41⅞
4	Do A	205	204	205
3	Do 1st pfd....	97	97	97
289	Do rts	1⅛	1	1⅛
1	Anchor P F ...	32⅞	32⅞	32⅞
4	Anglo Am Oil...	14½	14½	14½
8	Do non vot...	13¼	13	13
2	Anglo Ch C Nit	38⅞	38⅞	38⅞
30	Arizona Globe..	⅛	⅛	⅛
4	Ariz Pow	51⅝	51¼	51⅝
135	Ark N Gas	9⅝	9⅛	9⅝
33	Do A	9½	9¼	9½
1	Do pfd	8¼	8¼	8¼
4	Assd D&P	15⅞	15¼	15¼
15	Assd E Ind Ltd	12⅝	12⅜	12⅜
5	Asso Gas & El..	54	54	54
3	Do deb rts....	7½	7½	7½
38	Do nw rts	1⅞	1⅝	1⅞
2	Assd Ldy A ...	12⅝	12⅝	12⅝
1	Assd Rayon	21	21	21
1	Do pfd	71½	71½	71½
10	Atl F&S	15-16	⅞	15-16
1	Atl Coast Fish.	62½	62½	62½
4	Auto Vote M ..	10	9⅝	9⅝
2	Do cvt	21	20⅝	21
8	Aviation Corp..	17⅝	17½	17⅝
2	Aviation Sec ...	44⅞	44⅝	44⅞
1	Bab & Wilcox.	122¼	122¼	122¼
1	Bellanca Air vtc	17⅝	17⅝	17⅝
6	Bliss Co	43	42	43
2	Brazil Tr & Lt.	56½	56½	56½
1	Bright Star B..	7	7	7
4	Bristol Myers...	106⅞	106⅛	106⅞
5	British Celanese	9⅞	9⅞	9⅞
141	Buff N&E Pow.	112	109⅛	109⅛
201	Do A	109⅝	108⅛	108⅛
1	Bulova Watch..	28⅝	28⅝	28⅝
18	Burm Corp Ltd	4⅝	4⅝	4⅝
4	Butler Bros.....	29⅞	29⅛	29⅛
5	CAM Co vtc.....	4½	4⅜	4½
12	Can Marc Wirls	7⅝	7½	7½
4	Carnation Milk.	48⅞	47⅛	48⅞
1	Carnegie Metals	15⅝	15⅝	15⅝
1	Caterpil Tract n	78	78	78
1	Cel Cor Am new	37⅛	37⅛	37⅛
1	Do ptc 1st pfd	101½	101½	101½
5	Cent At States.	11⅛	10⅞	11⅛
12	Cent Pub Ser A	45⅝	45⅛	45⅝
1	Budd Mfg rts....	10	10	10
2	Budd Wheel.....	77	75	75
2	Burroughs	61⅛	61⅛	61⅛
1	Cable Rad	14	14	14
1	Capital pf A....	36½	36½	36½
11	Cen Sts Elec nw	112	110⅝	112
4	Do cvt pfd....	190	188	190
5	Centrif Pipe....	7½	7½	7½
34	Check Cab new.	65⅝	61	65⅝
80	Cities Serv new	28⅝	28⅜	28⅝
4	Do pfd	97⅝	96⅞	97⅝
5	Cohn H & Mrts	.03	.03	.03
24	Col Graph rcpts	59½	58⅝	59
1	Colon Oil	8	8	8
210	Com Edison	258	248¾	255¼
18	Comstock Tun n	1⅜	1¼	1⅜
3919	Com & So Corp	25⅝	24⅞	24⅞
-765	Do war	11½	10¾	11
2	Cons Aircraft..	36⅝	36⅝	36⅝
15	Con Cop Min....	12⅞	12½	12½
1	Con Film Ind....	20½	20½	20½
1	Cons D Prd n	35	35	35
34	Con G&El Balt.	109⅞	108¾	109½
4	Con Instrument.	29¼	28⅞	28⅞
15	Con Ldry Corp..	16⅞	16½	16½
11	Cons Theat.....	22	21	22
8	Cont Diamond..	35⅞	35⅛	35⅞
4	Cont Gas & Util	29½	29¼	29¼
14	Cont Oil vtc.....	20¾	20¼	20½
1	Corron & Rey...	31	31	31
1	Coop Bessemer.	41⅝	41⅝	41⅝
1	Cooper Bess pfd	49⅜	49⅜	49⅜
1	Copeland Prd A	14½	14½	14½
15	Courtaulds Ltd.	19⅝	19¼	19¼
4	Creole Syndic...	8⅞	8⅝	8⅝
29	Cosden Oil......	68	63	68
3	Cresson Gold...	1⅛	1⅛	1⅛
28	Curtis A'por ctf	11⅛	11	11
21	Curtiss Flying..	23⅝	23¼	23¼
1	Daniel Reeves..	37⅛	37⅛	37⅛
4	Darby Pet.......	15	15	15
1	Davega Inc.....	29⅞	29⅞	29⅞
4	De Havillan nw	9⅞	9¾	9¾
*25	Deere & Co....	541	541	541
5	De For Radio.	13¾	13⅝	13¾
2	Derby Oil.......	8⅝	8⅝	8⅝
4	Doehler D Cast	32⅜	30	32⅜
4	Doug A'craft...	39⅞	39½	39½
15	Dubilier Cond..	7½	6⅞	7½
*25	Duke Power....	194	194	194
45	East St Pw B.	70⅝	66½	70
124	El Bond & Sh.	104⅞	103⅝	104⅛
2	Do pfd.........	106	106	106
18	Elec Invest....	170	168⅛	168⅛
31	El P&L opt war	45⅝	45	45⅝
68	Eisler Elec.....	27⅞	27¼	27⅞
3	Empire Power..	57	57	57
8	Eng Pub S war.	31⅝	31½	31⅝
58	Evans W Lead..	21⅝	20½	20⅞
2	Fabrics Finishg	12	11⅛	11⅛
4	Fairchild Aviat.	22¾	22⅝	22¾
16	Do rights......	⅝	¼	¼
4	Federal Wat A.	48⅝	47½	48⅝
1	Federated Metls	30	30	30
62	Fiat Corp........	29¼	28⅞	29⅛
2	Do deb rts.....	10	9¾	10
24	Financial Inv...	27⅝	27	27¾
*125	Firestone T&R..	273	272¼	273
1	First Nat Cop..	⅝	⅝	⅝
12	Fokker Aircraft	51⅞	50⅝	50⅝
12	Foltis Fischer..	28	27⅝	28
24	Ford Mot Can A	46¼	45½	45⅞
18	Ford Mot Ltd...	16	15⅝	15⅞
1	F Dairy Prod....	12⅞	12⅞	12⅞
1	Foremost Fabrs	25¼	25¼	25¼
1	Foundation Fgn	13⅛	13⅛	13⅛
18	Fox Theater A.	23¼	22⅞	23¼
1	Franklin Mfg...	39	39	39
35	Freshman Chas.	8⅝	8¼	8⅝
1	Gamewell Co....	77¼	77¼	77¼
28	Garlock Pack..	25½	24½	25½
2	Gen Am Inv nw	27½	27½	27½
4	Do rights......	10	10	10
31	Gen Bak new..	7⅝	7⅛	7⅛
14	Do pref	71½	71⅛	71½
18	Gen El Eng rts	12⅞	12⅜	12⅞
4	Gen Fireproof..	37⅝	37	37⅝
1	Gen Pub Ser....	49	49	49
14	Gen Rlty & Util	22	21⅝	21⅝
14	Do pref	93½	93	93½
1	Glean C Harv	111	111	111
1	Glen Ald Coal..	123¼	123¼	123¼
8	Globe Undrwrts	25	24⅞	25
24	Gold Cent Min	4⅝	4⅛	4⅝
3	Goldfield Cons..	9-16	9-16	9-16
42	Gold Sachs Trd	106⅝	106⅛	106½
68	Gold Sl Elec ..	24⅝	23½	24⅛
1	Gothm Knitbac	10⅝	10⅝	10⅝
13	Grd Rap Var..	20⅝	19	20⅝

Sales.		High.	Low.	Close.
*20	Grt A & P new.	263	263	263
1	Griffith (DW)...	2	2	2
8	Grigsby Grun..	137½	134	137½
3	Haygart Corp..	61⅝	61⅝	61⅝
1	Hazeltine Corp..	57⅞	57⅞	57⅞
6	Helen Rubinst.	21½	20	21½
3	Gen Ind Alc...	34	33⅞	34
9	Hiram Walker..	19¼	19	19
2	Holl Gold Min..	5⅞	5⅞	5⅞
1	Holt & Co......	23½	23½	23½
1	Househd Pr pfd	49⅝	49⅝	49⅝
1	Houst Gulf Gas.	15⅞	15⅞	15⅞
9	Hud Bay M&S..	16⅝	16½	16⅝
3	Humble O&R ..	116	115⅛	116
8	Hygrade F	36⅞	35⅞	36⅞
12	Imp O Can new	27⅜	27	27⅛
4	Insurance S	21	20⅞	21
6	Intercon Pete...	1⅝	1½	1½
3	Internat Pete ..	47⅝	47⅝	47⅝
12	Int Project new	23⅞	23	23⅞
1	Int S Razor B..	28	28	28
4	Int Shoe	70	69⅝	69⅝
6	Inter Util A....	45⅝	45½	45½
22	Do B	19⅝	18⅞	19¼
5	Do war	8	7⅞	8
5	Iron Cap Cop...	4⅛	4⅛	4⅛
1	Irving Air C....	31	31	31
6	Ital Supr db rts	19½	19⅜	19⅜
1	Kan C Pub ctfs	4	4	4
3	Karstadt R Inc	18⅞	18⅞	18⅞
2	Kermath M Co	15⅜	15¼	15¼
26	Keystone A'craf	39⅞	38	39⅞
4	Kolster Brand..	4½	4¼	4½
4	Lake Superior.	17⅝	17⅝	17⅝
9	Lakey F & Mch	25	24⅝	25
1	†Lane Bryant...	68	68	68
1	Lefcourt Rlty pf	36	36	36
1	Lehi Coal & N.	152½	152½	152½
4	Leonard Oil.....	4⅝	4⅜	4½
5	Ley Co (Fred T)	55⅝	55⅛	55⅛
9	Libb O Sh Gis.	165	162	165
1	Libby McN & L	12⅝	12⅝	12⅝
4	Lily Cup	23¼	23⅛	23¼
4	London Tin reg	16	16	16
2	MacMarr Stores	41	41	41
1	Magdalena Synd	½	½	½
12	Mangel Stores..	36⅞	36½	36⅞
1	Manhattan Rub	48½	48½	48½
38	Marconi I Mar.	22½	21⅝	21¾
2	Marc Wirel Eng	18½	18½	18½
8	Metal Min......	20	19¾	20
2	Mason Val Min	1½	1½	1½
2	Mav Bottling..	7½	7½	7½
1	Mayflower Asso	70	70	70
4	Memph Nat Gas	16⅝	16½	16½
3	Mercant Stores.	96	96	96
1	M Chap & S pf.	94	94	94
1	Metro Ch St...	76¼	76¼	76¼
2	Mid West Util	177⅞	177¾	177⅞
8	Midl Royalty pf	29½	29	29½
1	Miller & Sons.	47½	47½	47½
2	Minn Hon Reg.	91⅝	90¼	91⅝
19	Miss Kan Pip L	31½	30¼	31½
24	M & Hud Pow.	99⅝	95⅛	95⅛
19	Do war	49	46⅛	46⅛
429	Mont Ward	15⅝	14⅜	15¼
4	Montecatini rts.	3½	3	3
2	Montecat M & A	13	13	13
4	Motor Meter G.	29	28¾	29
1	Mountain Prd..	16⅝	16⅝	16⅝
4	Mun Service ...	22⅝	22¼	22½
1	†Nach Spring...	60½	60½	60½
4	Nat Aviation...	67½	66⅛	66⅛
6	Nat Fam Stores	35⅝	35⅝	35⅝
6	Nat Food Pr A	29⅝	29	29
2	Do B.........	9⅝	9¾	9¾
5	Nat Fuel & Gas	29⅞	29⅛	29⅞
1	Nat Thea Sup.	18⅝	18⅝	18⅝
1	Nat Pub Ser A.	23⅞	23⅞	23⅞
1	Nat Tran	23	23	23
3	Nehi Corp	21½	21½	21½
1	Newberry (J J)	76	76	76
10	New Bradford..	3⅞	3⅞	3⅞
1	New Hav Clock	23½	23½	23½
2	N J Zinc new..	78½	78½	78½
8	Newmont Min..	200	198	200
1	New Quinc Min	2⅝	2⅝	2⅝
1	N Y Auction A.	16⅛	16⅛	16⅛
1	N Y Petrol.....	17⅞	17⅞	17⅞
2	Niagara Shares	68⅞	67	67
3	Niles Bem Pond	56⅝	56	56⅝
1	Nipissing Mines.	2⅝	2⅝	2⅝
24	Noma Elec	23⅝	24	24
3	Noranda Mines.	53	52⅝	53
4	N Am Aviation.	17½	17½	17½
2	No Am Util Sec.	20⅞	20	20⅞
19	N Sts Pow A....	185⅛	183½	185⅛
228	Northeast Pow.	73⅝	70½	71
1	Novadel Agene.	26	26	26
9	Ohio Copper.....	2	1⅞	1⅞
2	Ohio Oil	73⅝	73	73
1	Orange Crush...	24	24	24
1	Outboard A.....	18½	18½	18½
1	Do B	13⅝	13⅝	13⅝
1	Pac West Oil...	46½	46½	46½
12	Packard Mot n.	26⅜	26	26⅛
1	Pandem Oil	2	2	2
2	Pantep Oil Ven	6¼	6⅛	6¼
1	Paragon V	24	24	24
8	Paramount Cab.	22	20	21⅞
3	†Parke Davis....	46¼	46	46¼
2	Parmlee Trans.	24½	24½	24½
1	Patterson Sarg.	36	36	36
*330	Penney rts	205	205	205
2	Penn Gas&El A	20	20	20
76	Penn Ohio Edis.	106½	103⅛	106
24	Do war	51	46	50
3	Do B war......	49¼	48½	49⅛
6 96	Pennroad Corp.	18⅝	18	18⅝
6	Penn aWt & Pw	90½	89⅞	90½
1	Peop Lt&Pow A	47	47	47
1	Perfect Circle ..	60½	60½	60½
1	Perryman El ...	21⅞	21⅞	21⅞
15	Petroleum Co ..	27⅝	27¼	27¼
1	Philip Morris ..	1⅝	1	1
2	Philippe B	28⅝	28⅛	28⅝
4	Pierce Governor	30⅝	28⅞	30⅝
1	Pilot Rad Tube.	18	18	18
2	Pitts Scr & Bolt	26	26	26
2	Pratt & Lambrt	770¼	770¼	770¼
*200	Proc & Gamble.	370	367	370
1	Pyrene Mfg	8	8	8
13	Rainbow L Pr A	38⅛	37½	37⅞
31	Ray Bestos	86½	86	86
2	Reliance Man ..	31	30⅝	31
1	Repetti Candy..	2½	2½	2½
1	Roan Ant Cop..	50	50	50
1	Roch Cent Pow.	41⅝	41⅝	41⅝
5	Rockland L & P	34⅝	34	34
*25	Royal Typewrit	161	157	161
3	Roosevelt Field.	11⅞	11½	12
1	Safe T Stat Co.	27⅝	27⅝	27⅞
1	Do cod	27	27	27
*	Saf Car H & L....	198	198	198
5	St Anthony Gld	3-16	3-16	3-16
14	St Regis Paper.	199⅞	189½	190
*25	Do pfd	103⅝	103⅝	103⅝
1	Salt Creek Prod.	19	19	19
1	Schulte R Est..	20	20	20
1	Schulte United.	11¾	11¾	11¾
1	Sec Gen Am Inv	27½	27½	27½
1	Seiberling Rub.	43⅛	43⅛	43⅛
4	Selected Indust.	21	20⅝	20½
16	Sentry Saf Cont	21	20⅛	21⅜
15	Servel Inc vtc..	18	17½	18
1	Shattuck Denn.	17⅝	17⅝	17⅝
*25	Silver Bros pfd.	108	108	108
2	Sikorsky Aviatn	47¼	46⅞	46⅞
2	Skinner Organ..	49	48⅝	49
35	Southeast P & L	138¼	132½	135⅛
39	Do war........	87B	83	83½
1	South C Bd A p	28⅝	28⅝	28⅝
1	Do B pref.....	25¼	25¼	25¼
1	South C Ed C pf	24¼	24¼	24¼
1	South Penn Oil.	52	52	52
1	S'land Royalty.	18	18	18
1	Southwest Dair.	12	12	12
1	Span & Gen Crp	3⅝	3⅝	3⅝
1	Square Co B....	45	45	45
3	Standard Motor	4½	4½	4½
20	Stand Oil Ind..	55⅝	55⅝	55⅝
6	Stand Oil Ky....	37⅛	36⅝	37⅛
6	Stand Pow & Lt	72⅝	71⅛	71⅛
1	Stein Co.........	26⅞	26⅞	26⅞
4	Stein Cosmetics.	20⅞	20⅝	20⅞
1	Sterchi Bros....	28½	28½	28½
1	Sterling Secur A	20¼	20¼	20¼
4	Do ctfs........	33⅞	33⅞	33⅛
2	Do pfd........	13⅞	13⅞	13⅞
1	Strombg Carlsn	32⅞	32⅞	32⅞
8	Stutz Mc Am....	14⅝	12	14⅝
1	Swiss Am El pf	98¼	98¼	98¼
1	SyracuseWM B	24½	24	24½

Sales.		High.	Low.	Close.
16	Taggert Corp....	52½	49½	52½
1	Tampa Elec.....	64	64	64
2	Teck Hugh Gold	8⅝	8⅝	8⅝
1	Texon Oil & Ld.	16½	16½	16½
2	Thomp Star pfd	57½	57¼	57½
10	Transamer Corp	137	136½	136½
16	Trans Oil rts....	11-16	⅝	⅝
1	Tr Lux D Pict..	10⅛	10⅛	10⅛
1	Traveler Air Co	50	50	50
47	Tricont Corp....	35⅝	35	35¼
1	Triplex Saf Gl..	19⅝	19⅝	19⅝
2	Trunz Pork Stor	48⅛	48	48
1	Tung Sol Lamp.	29⅞	29⅞	29⅞
1	Do A...........	38¼	38¼	38¼
1	Union Am Inv..	55	55	55
1	U Nat Gas Can.	43⅜	43⅜	43⅜
6	Union Tobacco..	9⅜	8⅝	9⅜
15	Unit Dry Dock.	16¼	16	16¼
6	Unit East Min..	⅜	⅜	⅜
182	Unit Corp rts...	4¼	4⅛	4¼
10	Unit El Serv rts	2¼	2⅛	2⅛
46	Unit Gas Co....	26⅝	26	26½
12	Do rights......	1⅛	1	1
15	Unit Gas Imp..	214⅝	211½	213⅞
156	Do new........	41⅞	41½	41½
2	Do preferred..	91½	91½	91½
516	Do rights......	2⅛	2¼	2¼
57	Un Lt & Pw A	39½	38⅝	38⅝
1	Unit Pub Serv.	18	18	18
2	U S Asbestos...	45½	45	45½
3	U S Fgn Secur.	55	53⅝	55
4	U S Freight nw	85⅝	85½	85½
1	U S Gypsum....	69⅞	69⅞	69⅞
4	U S Radiator..	52⅝	50½	50½
4	U S Radiator ctf	53⅝	51⅝	53⅝
1	U S Rub rclm..	23½	23½	23½
1	Unit Verde Ext	18¼	18¼	18¼
2	Unity Gold Min	1⅜	1¼	1⅜
9	Utilities Power.	26	25⅛	26
1	Util P&LtB ctf	28½	28½	28½
4	Unit Stores A...	50	49½	49½
1	Vacuum Oil ...	114⅛	114⅛	114⅛
10	Van Camp Pack	24	22⅝	24
3	Venezuelan Pet.	4	4	4
3	Do pfd	23½	23¼	23½
15	Util & Indust...	25	24¾	24¾
2	Do pfd	28⅝	28⅝	28⅝
1	Walgreen	84⅞	84⅞	84⅞
1	Walgreen war..	60⅝	60⅝	60⅝
1	Wenden Cp M.	1⅜	1⅜	1⅜
1	Winton Eng ...	71¾	71¾	71¾
3	Wes Air Ex	66⅞	66	66⅞
5	West A Exp rts	6¾	6¾	6¾
2	Willow Cafe ...	17⅞	17⅞	17⅞
2	Winter Ben	13	12½	13
4	Yellow TC NY.	29¼	28¼	28¼
4	Zenith Radio ...	31	30⅛	31

DOMESTIC BONDS.

Sales.		High.	Low.	Close.
5	All Pack 8s '39....	93¼	93¼	93¼
1	All Pack 8s '39 ...	49	49	49
7	Am Com P 6s '49	99½	99	99½
10	Am G&E 5s '28 ...	94½	94¼	94½
3	Am P & L 6s 2016	104¼	104¼	104¼
25	Am Roll M 5s '48.	96½	96	96½
3	Ark P & Lt 5s '56	95⅝	95⅝	95⅝
2	Asso Dy Pr 6s '38	78⅛	78	78
4	Asso G & E 5½s'77	104	103⅝	104
1	Do 4½s '48	122	122	122
1	Do 4½s '48 ww	108	108	108
1	A Sim Hdw 6½s'33	86½	86½	86½
52	Atlas Plywd 5½s'43	87	86⅛	87
56	Bates Valve 6s '42	108¾	107	108¾
5	Bell T Can 5s B'55	99⅞	99⅞	99⅞
2	Bos & Me 6s '33 ..	100⅞	100⅞	100⅞
2	Can N R Eq 7s '35	106	106	106
1	Cap Admin 5s '53	96	96	96
4	Carolina P&L 5s'56	98⅞	98⅞	98⅞
11	Car P&L5s'56 nw..	98¾	98¾	98¾
4	Cent St El 5s '48.	85	84¾	85
1	Childs Co 5s '27 ..	85	85	85
1	Cities Ser 5s '66...	87¼	87¼	87¼
1	Cleve Elec 7s '41.	106	106	106
14	Cit Ser Pow 5½s'57	93½	93¼	93¼
2	Col Riv Bdg 6½s'53	93	91	93
1	Cont Oil 5½s '37..	93½	93½	93½
10	Cont Gas&El 5s '58	87	86¾	86¾
1	Cudahy Pac 5½s 37	96¼	96¼	96¼
4	Det Int Bridge 7s'52	75⅝	75⅝	75⅝
5	Do 6½s '52.....	86¾	86½	86½
5	Dix Gulf G 6½s'37A	76	76	76
1	ElPasoNGas 6½s'38	106	106	106
4	Empire O&R 5½s'42	87⅝	87¼	87¼
6	Federal Sug 6s '33	85¼	85	85
4	Firestone C M 5s'48	91¾	91¾	91¾
2	Firestone Tire 5s'42	94	93¾	94
1	Fla Pow&Lt 5s '54	88¾	88¾	88¾
5	Gatineau Pow 5s 56	93½	93½	93½
4	Do 6s '41........	97⅝	97⅛	97⅝
1	Garlock Pack 6s '39	98	98	98
17	GenAmInv 5s'52ww	82⅞	82⅝	82⅞
3	Gen Ind Alco 6s '44	11	11	11
4	Gen Vend 6s '37..	68½	67	68½
12	Georgia Pow 5s '67	96¼	96⅛	96¼
4	Goodyr T&R 5½s31	97⅝	97⅝	97⅝
5	Grand Trunk6½s'36	104½	104	104½
4	Harpen Min 6s '49	91	91	91
2	Hood Rub 7s '36...	82½	82½	82½
5	Houston G G 6½s43	79	78	78½
1	Do 6s '43.........	80	80	80
23	Indep Oil 6s '39...	111¼	110⅝	111¼
2	Indnapls P&L 5s 57	97½	97½	97½
3	Inter Pow Sec 7s 57	95¾	95½	95½
3	Int Sec Corp 5s '47	892⅝	892⅝	892⅝
2	Kelvinator 6s '36...	70⅛	70	70
10	Koppers G&C 5s '47	96¼	96	96¼
5	Laclede Gas 5½s 35	98	98	98
20	Lehigh PS 6sA 2026	104⅛	103⅛	103⅛
2	Manitoba Pw 5½s51	99¼	99⅛	99¼
2	McCord Rad 6s '43	94¼	94¼	94¼
5	Metro Edis 4½s '68	96⅝	96⅝	96⅝
1	Milw G&El 4½s 67	97¼	97¼	97¼
1	Minn L & P 4½s 78	90	90	90
2	Munson Stm 6½s 37	106⅛	106⅛	106⅛
3	Narragansett 5s '57	97¾	97¾	97¾
1	Nat Pub Serv 5s '78	80½	80½	80½
2	New Eng G&E 5s 47	89½	89½	89½
3	N Y P&Lt 4½s '67	91	90⅝	90⅝
15	Ohio Pow 5s B '52.	98⅛	97½	97½
8	Pac West Oil 6½s43	95¼	95	95¼
5	Penn O Ed 5s 50ww	100¾	100½	100½
1	Penn P&L 5s D '53	100½	100½	100½
23	Phila El 5½s '72..	91⅝	79¼	91⅝
3	Poor & Co 6s '39..	97¼	97¼	97¼
3	Potomac Edis 5s '56	95⅝	95⅝	95⅝
7	Reliance Man 5s '54	93½	93	93½
11	Roch Cen Pow 5s 53	87⅝	87⅛	87⅛
1	Richfd O Cal 6s '44	99½	99½	99½
10	St L G & C 6s '47	85	85	85
1	Shawsheen 7s '31..	96¼	96¼	96¼
5	Shaw W&P 4½s'67	91½	91½	91½
1	Sloss Sheff 6s '29..	100	100	100
10	Solvay Am 5s '42.	95	95	95
1	SEP&L 6s 2025 ww	101¾	101¾	101¾
1	Sou Cal Ed 5s '44	100	100	100
8	So Cal Gas 5s '37.	92¼	92	92¼
2	Staley Mfg 6s '42..	98¼	98¼	98¼
4	Std Invest 5s '37.	126	126	126
2	Std P & Lt 6s '37.	96½	96	96½
2	Sun Oil 5½s '39....	100¼	100¼	100¼
2	Swift Co 5s '32....	99¼	99¼	99¼
2	Tex P & Lt 5s '56.	96¾	96¾	96¾
6	Ullen & Co 6½s '36	99	98¾	98¾
3	Unit Am Inv 5s '48	99⅞	99⅞	99⅞
4	Un Lt&Ry 5½s '52	90	89⅛	90
1	Unit Oil Prod 8s'31	70	70	70
5	U S Rub 6½s '30..	99	99	99
65	Util P & Lt 5s '59	90⅞	90	90⅞
1	Virg El Pow 5s '55	98	98	98
1	Webster Mil 6½s'33	90	90	90
2	West Pow 5½s '57	133⅛	133⅛	133⅛

FOREIGN BONDS.

Sales.		High.	Low.	Close.
5	Abit Pow 5s '53..	84⅝	84⅝	84⅝
14	Bad Con M 7s '51	91¾	91¾	91¾
4	Berlin El 6½s '59.	91¾	91¾	91¾
1	Bogota M B 7s '47	90½	90½	90½
1	Buen Air Pv7½s'47	103½	103½	103½
1	Do 7s '52	101½	101½	101½
10	Cent Bk G 6s '51 B	84	84	84
16	Chile Mtg Bk 6s '31	96½	96	96⅛
1	Danz Pt 6½s '52	81	81	81
3	East Prus L B6s'30	96	96	96
2	Elec Pw Ger 6½s'98	89¾	89¾	89¾
2	Europ Mtg 7s '67.	86½	86½	86½
5	Gelsenkir 6s'43...	89¾	89¾	89¾
2	Ger Con Mun 7s '47	97	96⅝	96⅝
1	Do 6s '47	87¼	87¼	87¼
1	Guan W R R 6s ..	77½	77½	77½
3	Hamb El 5½s '38	81⅝	84¼	84¼
2	Hun Ital Bk 7½s'63	88	88	88
5	Ital Super	77	76¾	77
6	King Ruman 7s '59	83	83	83
3	Mendoza Pr 7½s'51	93½	93½	93½
1	Nippon E P 6½s'53	88⅞	88⅞	88⅞
1	Prus F S 6½s '51.	93¾	93¾	93¾
6	Do 6s '52	87¼	87¼	87¼
2	Ruhr G Cp 6½s'53	83¾	83¾	83¾
4	Rus 5½s '21	14	14	14
1	Saar Basin Cn 7s'35	98¼	98¼	98¼
1	Santa Fe Arg 7s'45	91½	91½	91½
2	Stinnes 7s '36 ww.	85⅝	85⅝	85⅝
1	Swiss Conf 5½s '29	100	100	100
5	UES 7s '56 ww ..	91	90¼	90¼
1	Un Indus 6½s '41.	88¼	88¼	88¼

Curb sales—1,287,900, $954,000.
Total stock sales today, 940,200 shares.
Total stock sales year ago, 317,900 shares.
Total bond sales today, $723,000.
Total bond sales year ago, $1,736,000.
*Actual sales. †Ex-Dividend. ‡Ex-Rts.

U. S. Smelters Takes Over Bingham Mines

BOSTON, June 15. — A special meeting of the stockholders of the Bingham mines has been called at Portland, Me., June 27, for approval of sale and transfer to the United States Smelting and Refining Company of all its properties and assets as a going concern. The purchase price is 50,000 shares of United States Smelting, equivalent to a share for share basis.

Schoyer Recovering From Serious Illness

Preston Shoyer, member of the Pittsburgh Stock Exchange, is recovering from an illness that confined him to his bed for the past several weeks. The illness was serious, but is now said to be eradicated to such an extent that he will soon be back at his post on the floor.

MAY CUT SALT CREEK RATE ON STOCK

Continued Decline in Oil Production in Two Fields Reduces Company Profit

Reduction of the quarterly dividend of Mountain Products Corporation to 40 cents from 65 cents foreshadows similar action by the directors of Salt Creek Producers' Association when they meet early in July. The latter company has been paying dividends at the rate of 75 cents quarterly.

Earnings of both companies, which together hold the major portion of acreage and production in Salt Creek field in Natrona County, Wyoming, have been affected by the continued decline in oil production in the field. Although no figures of either company's current production are available, the total volume for the field is at present about 27,050 barrels daily.

At this time a year ago the field was yielding 43,250 barrels daily and two years ago about 43,000 barrels a day. The three refineries at Casper, Wyo., to which the Salt Creek crude is sent, have capacity of 61,000 barrels daily, including the 50,000-barrel complete plant of Midwest Refining Company.

Both Mountain Producers and Salt Creek Producers are in the nature of royalty companies, having contracts with Midwest Refining Company, subsidiary of Standard Oil Company of Indian, by which the latter is obligated to drill and completely equip all necessary wells in Salt Creek field and do all pumping, cleaning and operating free of charge to the former companies.

Under these contracts, which expire in 1933, Mountain and Salt Creek Producers are paid for the crude oil produced a price based on the selling price of gasoline at Casper. While there has been an increase in gasoline so far this year over the price ruling a year ago, it has probably not been sufficient to offset the decline in production for both companies.

DIVIDEND NOT EARNED

For last year Salt Creek Producers reported earnings of $3,326,429 after charges and federal taxes, but before depletion, equivalent to $2.22 a share on 1,496,859 shares of $10 par stock. This net, which compared with $3,321,385 after charges, but before federal taxes and depletion in 1927, was not sufficient to cover the year's dividend of $3.

In order to pay its dividend the company has since 1926 been drawing on surplus, which had been built up in prior years and which at the end of 1928 amounted to $17,235,756, or over $11 a share. Cash holdings last December 31 were $2,293,102, or $1.53 a share, and government, municipal and other bonds $4,311,128, or $2.88 a share. Total current assets were $12,666,540, including $5,220,673 interest in crude storage, and current liabilities only $239,469.

Profit of Mountain Producers Corporation for 1928 was $3,155,810 after expenses and royalties, but before depletion and federal taxes, compared with $3,391,986 in 1927. After deduction of $256,785 for federal taxes, 1928 net before depletion amounted to $2,899,025, equal to $1.72 a share on 1,682,182 shares of $10 per capital stock. Deduction was made from surplus to meet the $2.60 annual dividend payment, which after depletion charge for 1928 and surplus adjustments for that and prior years of $3,095,622 left total surplus of $12,286,745 at the end of last year. This was equivalent to $7.36 a share on the stock.

Current assets totaled $9,466,407, compared with current liabilities of $1,348,144. Cash and call loans of $2,390,949 were equal to $1.42 a share, with United States, municipal and other bonds and notes of $1,281,825 and interest in crude storage, at cost, $5,244,423.

ACTIVE DEVELOPMENT

The two companies are going ahead actively with drilling to develop production in lower sands in the Salt Creek area. Present production comes from the comparatively shallow First and Second Wall Creek sands, and the Lakota sand at depth of approximately 2,330 feet.

Both companies' holdings cover the apex of the deeper Morrison and Sundance structures, which are being tested for future production. Other possible underlying oil formations are the Embar sand 3,700 feet, Tensleep at 3,900 feet, Amsden at 4,200 feet and Madison at 4,600 feet.

In addition to the Wyoming field both companies are interested in a test well being drilled on the Boundary Butte structure in Utah, which has progressed to depth of approximately 5,000 feet. Each holds about 1,000 acres net in the productive Panhandle field of Texas. Plans are in progress for the entry of both companies into other fields and states, through a subsidiary company in which they participate jointly.

Investigation by the Senate public lands committee into the Salt Creek leases gave rise to some uncertainty concerning their validity, but officials of both companies have no doubt the findings will disclose that the leases were honestly acquired and that operations have been conducted to the benefit of the government and according to the best methods of conservation.

A favorable report was rendered to the Senate committee by a subcommittee headed by former Senator Sterling, and both this and the testimony and records will be reviewed shortly by the Department of Justice, which will make a final report.

$398,000 Tax Refund Is Awarded to P. & G.

WASHINGTON, June 15.—Proctor and Gamble Company has received a credit of $398,772 for over-assessment of income and profits taxes in the fiscal year ended June 30, 1919.

Stock Exchange Topics

Fleischman Company Planning Expansion, Street Hears

WALL STREET is looking for important developments in Fleischmann in the very near future. Report has been persistent that the company will shortly make several important acquisitions. But rumor had it that such acquisitions will be preceded by an adjustment of capital which it is said will take the form of a split-up of the stock. Gossip had it that the present issue would be split on a 2½ for one basis, with this change to be followed by the acquisition of several properties among which Royal Baking Powder is most prominently mentioned.

The significant development in the day's money market was the further relaxation in time money rates, with loans for all maturities reported quoted at 8 per cent. A fair volume of money was reported placed on that basis for the 90-day period, with business done on other maturities. The situation demand loans also continued relatively easy with the renewal figure of 7 per cent holding officially for new loans throughout the day, despite the fact that concessions were reported in the outside market. It was indicated by the action of the market that preparations for tomorrow's heavy turnover had been pretty well completed.

THAT unfavorable money conditions are proving a benefit to foreign financial centers where interest rates are more favorable to the borrower is indicated by the placing of a large Canadian loan at London. The deal involves an issue of 2,149,000 City of Montreal registered 4½ per cent stock, running for 40 years to mature in 1969. So far as domestic business is concerned it has been reflected continuously since the beginning of the year in the marked contraction in new bond offerings and a steady increase in financing on the basis of equity security.

Bearing out reports current yesterday that arrangements were being made for shipment of some Canadian gold to New York, it was announced today that $2,000,000 of the metal would arrive here this afternoon. At the same time it was generally believed that additional metal, possibly in the amount of about $5,000,000 would come across the border early next week. This metal coupled with gold on its way from South America, including the $1,000,000 additional reported taken there for shipment to New York today, is expected to be helpful in easing money conditions through enabling recipient banks to reduce their indebtedness at the reserve.

A SPECTACULAR advance in Montgomery-Ward to the best levels reached since the recovery got under way was explained about midafternoon by the announcement that the company would offer shareholders additional new stock on a basis which would make for valuable "rights." The stock would be offered on the basis of one new share for each three held at $50 a share. Figured on current market prices this would mean "rights" worth about $16.50. Toward the close of last year the company split a handsome "melon" by offering its shareholders the right to subscribe for two new shares at $17.50 a share for each one share held, this offering making for "rights" with a value of approximately $225. The head of the company in making the announcement stated that he would recommend an increase in the dividend rate to $3 before the November payment came due.

Call money may remain easy until next Wednesday when the mid-month dividend and interest checks return to the banks for payment.

MONTGOMERY WARD will have 500 stores in operation before the end of the year.

International Superpower, now traded in on the Boston Stock Exchange, will shortly be transferred to the New York Curb Exchange.

ARRIVAL of A. P. Giannini in New York next week may lead to a revival of bank merger discussions.

Union Oil of California may figure in a large western oil merger before the end of the year.

STEEL AVERAGE AT HIGH

Dow, Jones & Co.,' average price for eight important iron and steel products remained unchanged from the previous week at $51.25 a gross ton, Pittsburgh, based on Iron Age quotations.

Present prices compare with the low for 1928 of $48.73, in the first week of January and the high for that year of $50.19 in the last week of December. The average for the entire year was $49.47. The low for 1929 to date of $50.47 was in the first week in January; the present figure is the high.

The following table compares present prices with the low, high and average for 1928:

	June 11 1929	Jan. 4 1928	Dec. 26 1928
Rails	$ 43	$ 43	$ 43
Plates	43 68	40 32	42 65
Wire nails..	59 36	56	59 36
Beams	43 68	40 32	42 56
Bars	43 68	40 32	43 68
Tin plate ..	119 84	117 60	117 60
Billet	36	33	33
Pig iron ...	20 76	19 26	19 76
Average ...	51 25	48 73	50 19

Changes in products not included in the average were: Declines in scrap car wheels, Chicago, from $14.50 to $14.25 and No. 1 railroad wrought iron scrap, Chicago, from $14 per net ton to $13.50. No. 1 cast iron scrap, Pittsburgh, advanced from $15 to $15.50.

Signs of Improvement Seen in Coal Trade

By GEORGE H. SNYDER.

CONDITIONS are better in the coal industry, both for operators and miners. Prices are still at the bottom, but a brisk demand has taken the distress coal off the market.

There is no reason to believe that prices will show immediate strength, but many in the trade believe that improved conditions will be seen in the fall. Heavy tonnages have been moving from this district to the lakes. Buyers so far have been picking up bargain lots and the real ordering for the season will come in the later months.

Miners in Demand

ONE of the best pieces of news that has come to this district in several years is that there is a shortage of miners. The long drawn out strike drove many men into other occupations. Low wages discouraged others.

At some operations special inducements are being given men to come from other mines. No actual advances in wages have taken place, but promises of especially good locations are being given so that men will have little difficulty in getting out large tonnages.

Until a few weeks ago mine owners were cutting wages to fit prices, but this practice is being brought to an end. The miner has at last reached a position where the operator must come to him.

The operators cannot afford to advance wages under the present condition of prices but if a good fall demand materializes, both situations may be corrected to some extent.

Adjustment Long Delayed

THE coal industry has been the last one to adjust itself to post war conditions. This was the statement made by one operator. Every other type of business went through a period of house cleaning after the frenzied war days. It then got down to a solid basis and has been doing well since.

Coal, hampered by labor troubles and a declining market, has been slower in recovering from its war hang-over. The fact that it had two abnormal booms, one during the anthracite strike and one during the British strike, tended to prolong this period.

These brief flurries, during which prices went wild, served to keep the inefficient properties in operation a little longer. It gave the industry small doses of prosperity which undid much of the work of readjustment.

Market Reduced

COAL has not shared in the industrial growth of the nation during the past decade. Industry has learned how to get more out of every pound. The country's consumption has tended to fall instead of rise.

The development of the power industry has had much to do with this. It is doubtful if there is any more economical way to use coal than in a modern generating plant. The independent steam-operated factory has become a thing of the past. The small power station is no more.

The coal market has undergone a fundamental change. The industry's customers used to be many small buyers. They are now a few large buyers. The consumer of one or two cars of coal a week is almost a thing of the past.

The industrial plant that used to operate its own small and inefficient boilers now saves money by electrifying its machinery and buying power.

Still Far to Go

COAL operators still have a long road to travel before they can match their business neighbors in prosperity. All that can be said at present is that there is less coal lying on the tracks unsold. The business of slicing wages has been stopped. There is a small rift in the clouds.

It has been so many years since any coal man could see a way out this side of the promised land that even such a moderate change in their attitude is cause for rejoicing.

KOLSTER PLANS NEW STOCK

NEW YORK, June 15.—A special meeting of Kolster Radio Corporation shareholders has been called for June 28 to vote on the proposal to increase capital by authorization of a new issue of 150,000 shares of $4 dividend convertible preferred stock. The corporation will offer stockholders of record July 2 the right to subscribe to 100,000 shares of the new preferred on the basis of one share of preferred for each eight shares of common then h . Rights will be mailed to stockholders July 12 and will expire August 12.

Rudolph Spreckels, chairman of the board, points out that since the corporation commenced the manufacture of radio receiving sets its growth has been rapid, sales having increased from $1,900,000 in 1925 to more than $13,000,000 in 1928. Judging from the contracts thus far made for the present season, business this year will exceed $20,000,000.

VALLEY MILLS RUN STEADILY

YOUNGSTOWN, O., June 15.—While new business for the steel trade is on a declining basis, production schedules are continuing at a rate from 85 to 90 per cent in the Mahoning Valley, and indications are that output this month will set a new June record, in steel ingots, strips and sheets.

There is some letdown in tinplate production for the time being, but this condition is expected to correct itself shortly.

Aircraft Companies At Odds Over Titles

DETROIT, June 15.—A petition for injunction restraining the Detroit Aircraft Corporation, from use of that title was granted in Circuit Court here on application of the Detroit Aircraft Company.

The Detroit Aircraft Corp., a $20,000,000 organization, was recently formed through the consolidation of nine aircraft companies. The Detroit Aircraft Company has been in operation here about one year. The hearing is set for June 22.

STEEL AWARDS AT RECORD

Structural steel awards for the past week of 88,000 tons set a weekly record for this year, and compare with 36,500 tons the previous week. New inquiry coming into the market totaled 16,000 tons, against about 50,000 tons the previous week.

The week's outstanding awards included: Thirty-four thousand tons for subway section 1 and 2, route 103, New York City to American Bridge Company through Corson Construction Company; 3,800 tons for International Telephone and Telegraph Company Building, New York, to A. E. Norton Company; 24,000 tons for National Savings Bank Building, Albany, to American Bridge Company; 1,700 tons for coal breaker for Philadelphia and Reading Coal Company, Locust Summit, Pa., to Lehigh Structural Steel Company; 1,900 tons for Pennsylvania Railroad freight sheds, Pittsburgh, to McClintic-Marshall Company; 6,500 tons for La Salle-Wacker Building, Chicago, to American Bridge Company; 5,000 tons for Vancouver Hotel to Dominion Bridge Company; 8,000 tons for tractor plant, Russia, reported placed with McClintic-Marshall Company.

Outstanding inquiries included: Four thousand tons for catenary supports for D. L. & W. Railroad; 3,000 tons for new locomotive and car repair shops of New York Central at Harmon, New York; 2,100 tons for Baltimore factory for Procter & Gamble Company.

Northern New York Utility Deal Terms

NEW YORK, June 15.—Terms of exchange for the common stocks of Northeastern Power, Mohawk Hudson Power and Buffalo, Niagara and Eastern into a new holding company being formed by the Morgan-Carlisle interests are understood to be 2 2-3 shares of the new holding company common for each share of Northeastern common; 3½ shares for each share of Mohawk Hudson common, and 4 shares for each share of Buffalo Niagara A and B common.

It is reported in financial circles that General Electric Company may dispose of its holdings in Mohawk-Hudson Power Company to the new company.

Additional Financial News on Page 18

EVENING Latest Financial News SUN-TELEGRAPH New York Bond Market MARKETS

YOUNG ACCORD HELD AID TO INDUSTRY

Wartime Economic Advisor Declares Debt Plan Injects New Sense of Confidence

By MERRYLE STANLEY RUKEYSER.
(Copyright, 1929, Universal Service, Inc.)

NEW YORK, June 14—Bernard M. Baruch, who served as chief economic advisor to the American Peace delegation in 1918, thinks that the new reparations agreement injects a new sense of solidity and confidence into the world economic situation.

Incidentally, the terms agreed upon correspond closely to those which Mr. Baruch has consistently favored since the end of the war.

Asked to suggest the business consequences of the Young pact, Mr. Baruch said:

"The effect will be enormously to stimulate the demand for things. The only limiting factor will be money, and the supply of funds will be to a large extent determined by the attitude of our own Federal Reserve authorities. The new economic expansion in other countries is coming. The only question relates to speed. The time factor is somewhat uncertain. It remains to be seen whether the American banking authorities will say that the time is not yet ripe for extensive foreign financing, or whether they will loosen up a little, or whether they will loosen up to a marked degree. There is a limit even to Federal Reserve facilities for expansions.

STIMULUS TO INDUSTRY

In time, there will be a great stimulus to world industry. The rest of the world will want to copy the higher American standard of living. The radio, television, and motion pictures spread information about what we are doing to all parts of the world. International broadcasting has not yet been realized, but it will be tomorrow.

"There is an enormous quantity of public works throughout the world awaiting the proper time for financing. The transition will entail some change in public viewpoint. The public should become investment-minded again. The current unsatisfactory bond market here prevents domestic cities and states from going ahead with improvement programs. A revival in the bond market, while the will to go ahead continues, will give an enormous stimulus to trade."

In discussing the details of the new reparations pact, Mr. Baruch paid a tribute to the personal genius of Owen D. Young. Mr. Baruch said that the new Paris agreement showed the wisdom of the terms of the Versailles treaty, which set up the machinery for reconsideration of reparation terms, which were necessarily vague in the original treaty. Mr. Baruch said that time was needed to demonstrate to the world what Germany could properly be asked to pay.

Financially, the new Paris agreement enormously promotes world credit, in Mr. Baruch's opinion. He was particularly impressed with the fact that the new agreement gives the Allies a live asset in the form of reparations, which can be used when money market conditions are ripe as a basis for financing.

NO DEPRESSION SEEN

As for the immediate domestic business outlook, Mr. Baruch sees a conflict between good business and abnormal money market conditions. Mr. Baruch sees no evidence of a business depression ahead, but expects continued good business, which would be further stimulated by a restoration on normal money market conditions which would make bond financing feasible. Much of the recent stock financing has been used for refunding purposes, rather than for expansion and development, he said.

Mr. Baruch, in response to questioning, said that he thought the St. Louis and O'Fallon decision of the Supreme Court would gradually change the public attitude toward railroad securities, injecting a new foundation of solidity.

Mr. Baruch, who served under President Wilson as chairman of the War Industries Board, has acted as an economic advisor to farmers in recent years. Asked concerning the effect of the reparations agreement on agriculture, Mr. Baruch said that he thought it would have a favorable effect on agriculture by increasing the demand for products and at the same time offsetting the artificial effects of the tariff which have proved detrimental to the farmer. Mr. Baruch recognizes that the farmer has been suffering from a surplus, and expressed the belief that American industry might soon have the same problem. Accordingly, he thought the reparations pact particularly significant as paving the way for a better outlet overseas for American surplus products.
(Copyright, 1929, Universal Service, Inc.)

Company Complains On High Billet Rate

HARRISBURG, June 15.—(AP.)—Excessive rates for the transportation of billets and similar material from Midland, Pittsburgh, to Irvington was charged against the Pennsylvania and New York Central railroads in a complaint filed with the Public Service Commission by the National Forge and Ordnance Company. The forge company claimed the rates charged violate the public service company law.

Atlantic Refining Stock Offered

FRANKLIN, June 15.—Employes of the Atlantic Refining Company here are being given the opportunity to purchase common stock in the company at $40 a share on the partial payment plan. The stock is selling at $70 in the market.

New Position

WILLIAM G. MARSHALL

W. G. MARSHALL APPOINTED

William G. Marshall, since 1926 director of personnel for the Philadelphia Company and affiliated corporations, on July 1 will become assistant to Vice President T. P. Gaylord, Westinghouse Electric and Manufacturing Company. Mr. Gaylord, in announcing Mr. Marshall's new position, states that he will be in charge of employes' relations but that no change is contemplated in the existing positions of director of personnel or manager of employes' service.

Mr. Marshall, a native of Pittsburgh, after graduating from Wilkinsburg High School, attended Washington and Jefferson College, where he received his A. B. degree in 1911. He afterwards attended University of Pittsburgh Law School, graduating in 1914.

Following graduation, he associated with the law offices of Burleigh and Challener in trial work for the Pittsburgh Railways Company. In March, 1916, he joined the adjustment department of the Philadelphia Company. In February, 1924, he succeeded the late Cecil G. Rice as manager of the Philadelphia Company's adjustment department. Two years later, September 15, 1926, he was appointed director of personnel for the Philadelphia Company.

Mr. Marshall is a member of the Pittsburgh Chamber of Commerce, a director of the Western Pennsylvania Division of the National Council, and a past president of the Pittsburgh Personnel Association.

He lives at 200 East End avenue.

MORE TOBACCO IMPORTED

In the first four months of 1929, imports and consumption of tobacco in the manufacture of cigars and cigarets increased, whereas exports decreased, as compared with the corresponding period in 1928, according to a review of the United States tobacco trade from January through April, made public by the Department of Commerce.

Production of cigarets amounted to 36,524,000,000, compared with 31,886,000,000 manufactured in the first four months of 1928. Owing to an increased consumption of five-cent cigars, it is stated in the review, production of cigars increased by 101,000,000, and totaled 2,052,000,000. Output of manufactured tobacco and snuff declined.

The exports of leaf tobacco during the first four months of 1929 amounted to 164,813,000 pounds, valued at $39,250,000, representing a decline of 5 per cent in quantity and 12 per cent in value from a corresponding period of last year, according to an interpretation of official data by the Tobacco Section of the Department of Commerce.

Hose Repair Service Installed in Stores

NEW YORK, June 15.—Gotham Knitbac Machine Corporation announced the receipt of contracts for Knitbac hosiery repair machines from Flawless Hosiery Repairs, Inc., which company has arranged to provide Knitbac service to 1,750 stores, shops and hotels throughout Brooklyn and Long Island. Flawless Hosiery Repairs, Inc., will install 50 Knitbac machines this year in its new plant at Marcy and South Fourth streets, Brooklyn. This will serve as the central factory for the company's service.

Included among the 1,750 Long Island stores and shops are several chain store companies, the largest of these having 207 stores in the metropolitan territory. Included among the hotels are the St. George and the Bossert.

Flawless Hosiery Repairs, Inc., is the second of the newly-formed hosiery repair services to map out a large program for exploiting the new Knitbac invention for repairing runs in silk stockings. The company will have representation in nearly every city or town in Long Island.

Houdaille Hershey Expanding in East

DETROIT, June 15.—Manufacturing facilities and equipment of the Houdaille plant at Buffalo will be expanded on a large scale. Clair L. Barnes, president Houdaille-Hershey Corporation, announced greatly increased volume of business during the past five months has made necessary construction of these additions at once, Mr. Barnes declared. The expansion will be financed from earnings.

Recently the corporation offered to exchange its stock share for share for stock of the General Spring Bumper Corporation, of which Mr. Barnes is also president.

AUTO INDUSTRY SETS RECORD IN OUTPUT

Other Trade Shows Mixed Trend With Signs of Recession in Building

By COL. LEONARD P. AYRES,
Vice President Cleveland Trust Company.

The past month has been a contradictory one in the business world. Many new records of industrial production have been made, and this has been notably true in the automobile industry and in iron and steel, where outputs have exceeded all former figures.

Moreover the first quarter reports which have been appearing show that industrial, and utility, and railroad profits are running in the main from 30 to 40 per cent above those of the corresponding months last year. The building industry, however, has not been participating in these prosperous activities. The upturn of April has given way to another decline, and in recent weeks new construction has been running about 20 per cent below that of the corresponding period of last year.

Stock prices and agricultural prices both suffered severe declines during May, which were followed by partial recoveries early in June. The same observation applies to bond prices. In general the developments of the business situation so far this year have been in accord with the year-end forecasts of last December which mostly agreed in predicting active and prosperous business for the first half of 1929, and in the main declined to commit themselves as to the prospects for the second half.

AUTOMOTIVE TRADE

Probably the most important influence in sustaining the high level of industrial activity so far this year has been the phenomenal output of the automobile factories, and the greatest single factor in this has been the great volume of production of the Ford plants.

The activity of the automobile industry has in turn been a most important factor in sustaining the high level of operations of the iron and steel industry, and has been even more important in producing profitable business than in consuming tonnage. While it does not appear possible that the automobile industry can continue its record breaking rates of output much longer, it seems clear that the total number of cars produced in 1929 will exceed the output for any previous year. There is no evidence that the automobile industry, or any other important industry, is over-producing, or accumulating large inventories.

STOCK PRICE LEVELS

During January of this year stock prices advanced vigorously, and after that they moved up and down in rather wide swings, but with relatively small net change until May when the industrials suffered rather severe declines, which have been partly made up in June. A great many people have had losses, and in some cases severe ones, but in reality the declines have been most moderate in comparison with the earlier advances.

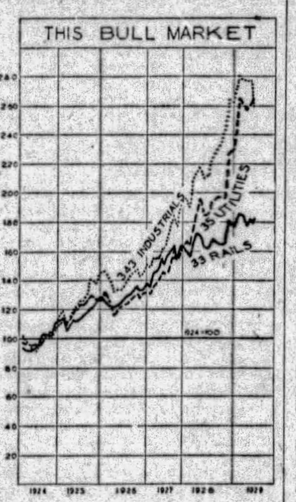

This is well illustrated by the diagram in which the three lines represent the prices at the end of each month during the past 5½ years of the stocks included in the indexes of the Standard Statistics Company. The average prices of 1924 are taken as being equal to 100, and the prices since then are on that relative basis.

Tractor Dealers to Meet in Chicago

CHICAGO, June 15.—Manufacturers and distributors of tractors, farm implements and industrial equipment from 22 states and Canada will assemble in Chicago on June 17 for the first annual stockholders' and directors' meetings of the United Tractor and Equipment Corporation, President Milton W. Anderson announced today.

"Beginning this co-operative manufacturing and marketing movement a few months ago with 32 members, we already have expanded to 40, and plans for further growth will be discussed at next Monday's sessions," said President Anderson. "Our organization of several hundred dealers, handling the line of United implements and equipment built to be operated with our Allis-Chalmers-built United tractor, is being increased steadily. Reports from our field representatives throughout North America point to an unusually active summer and fall season in both our agricultural and industrial machinery lines."

O'FALLON CASE TO BENEFIT RAILWAYS

Gives Chance to Roads to Increase Net Incomes And Reduce Expenses

NEW YORK, June 15.—"The decision of the Supreme Court in the O'Fallon valuation case undoubtedly will, in the long run, benefit the railways by causing them to be allowed to earn more net operating income than they otherwise would have been permitted to earn," says the Railway Age.

"Many persons believe this will result in injury to the public because, as they think, the larger is the net return the railways are allowed to earn the higher freight rates must be.

"The fact that since the war more than 80 cents out of every dollar earned has had to be used to pay operating expenses and taxes, and that therefore operating expenses and taxes have exerted four-fifths of the influence, and net operating income only one-fifth of the influence, that has determined the general level of rates is overlooked.

"Another and equally important fact overlooked is that an increase in net operating income may be the most potent means of enabling the railways to reduce their operating expenses, and, in the long run, of justifying lower rates. The operating expenses of the Class I roads in 1928 were about four times as large as their net operating income. Therefore a 10 per cent reduction in their operating expenses at present would be about equivalent to a 40 per cent increase in their net operating income.

REDUCE EXPENSES

"Their net operating income last year was equivalent to a return of 5¾ per cent upon a valuation of $20,760,000,000 and therefore a 40 per cent increase in net would make it equivalent to a return of 5¾ per cent on a valuation of $29,000,000,000. Now, the railways actually reduced their operating expenses during the last five years by an amount more than equivalent to a 40 per cent increase in their net operating income of last year.

"The huge economies in operation effected within the last five years were due principally to improvements in physical properties and operating methods that were made possible by the investment of a large amount of capital. And this fact is the answer to those who believe that if the O'Fallon decision results in larger net operating income for the railways it will necessarily result in permanently higher rates.

"It has often been said that the railways were approaching the limit of the economies in operation that could be effected. And yet they have achieved relatively as large economies in operation during the last five years as ever before in any period in their entire history. The greater is the output of ton miles and passenger miles of service for each hour of labor and ton of fuel or materials used the greater is the economy of operation.

MODERN METHODS

"The output of transportation service secured in proportion to the amount of labor, fuel and materials used depends upon the adaptation of all physical facilities and operating methods to the saving of labor, fuel and materials. The constantly increasing adaptation of physical facilities to the saving of labor, fuel and materials requires constant investment for the improvement of facilities. It would be an exaggeration to say there is no limit to the amount of capital that could be invested with the result of reducing the amount of labor, fuel and materials required more in proportion than capital charges were increased; but it certainly always has been true in the past, and is true now, that every railway could greatly increase the investment in its properties in ways that would result in large operating economies.

"Vast economies have been secured by the investment of capital in the past. We know of no reason for doubting that as large economies could be effected in the same way in future. The decision in the O'Fallon case, if it results in the railways being allowed to earn an increased net operating income, will enlarge the amount of capital they can raise and invest in economy-producing improvements. The resulting reductions in operating expenses probably will save more than the increase in net operating income, with the result that the decision may tend, in the long run, to reduce rather than increase the amount of revenues the railways will have to collect."

Banks Building Up Secondary Reserves

WASHINGTON, June 15.—Heavy oversubscription of June offering of certificates indicates to a considerable extent demand from banks for those securities as a secondary reserve and not to any large degree the supply of available money, in the opinion of Treasury officials.

Many banks have to a large extent already used their supply of eligible paper and wish to fortify themselves with governments in preparation for any emergency that may develop with settlements at the end of the fiscal year and future months' end settlements.

While extreme stringency in the money market is not anticipated by Treasury officials, it is pointed out that the banks must nevertheless be prepared.

The Treasury asked about $400,000,000 for its June offering, and subscriptions totaled approximately $1,118,000,000.

Richman Profits Gain 30 Per Cent In 5 Months

CLEVELAND, June 15.—Estimated net earnings of the Richman Brothers Company for the first five months of 1929 were $1,604,319, after all charges, including federal taxes and depreciation. This was equivalent to $2.70 a share on the capital stock now outstanding and compares with $1,299,241 earned in the corresponding period of 1928.

The company recently increased its outstanding stock from nearly 200,000 to 596,000 shares and distributed approximately 50,000 shares to its 3,800 employes at about $3,500,000 less than the market value. The new stock has been put upon a quarterly dividend basis of 75 cents a share, an increase of 50 per cent over the previous dividend rate.

The company manufactures men's clothing and operates 38 retail stores in 37 cities, having opened four new stores since the first of the year, in Chicago, Kalamazoo, Mich., Scranton, Pa., and Dayton. Production is at capacity, according to Chairman N. G. Richman.

GLASS OUTLOOK UNCHANGED

The American Glass Review today says:

The week just ended witnessed no developments of any special significance in the several branches of the flat glass industry, with both factory production and distribution trends along substantially unchanged lines.

Distribution of window glass continues to show a little improvement. Due to the suspension of operations at several leading production units, which are now out for repairs or other changes and improvements, the domestic output of this commodity during June will be the lowest in some months. It is not expected to exceed 625,000 boxes at the outside, which is about in keeping with demand.

All indications are that some weeks will elapse before there is any acceleration of consequence in operating schedules. Demand for window glass, on the other hand, should get steadily better during the remainder of this month and throughout July. Jobbers' stocks are reported lower, on the average, and with the expected increase in consumer demand, the outlook from the manufacturer's standpoint is brighter than in some weeks past.

The higher tariff duties on window glass, provided by presidential proclamation, went into effect during the week. Operation of the new rates is likewise expected to materially improve the position of the domestic manufacturer.

AUBURN FORMS COMPANY

CHICAGO, June 15.—Formation of a $125,000,000 management holding corporation to be known as the Cord Corporation, was announced by E. L. Cord, president of the Auburn Automobile Company. Mr. Cord and some of his associates have exchanged their entire holdings in the automobile concern for stock of the new company.

The Cord Corporation will have a capitalization of 10,000,000 shares of $5 par value, of which only 1,000,000 will be issued to employes and directors of the Auburn Group of Companies and to E. L. Cord and his close associates at $12.50 a share.

Mr. Cord stated that the formation of the new company would permit close co-ordination and management of the many interests in which he and his associates were involved at present, and of other properties acquired in the future. It will also offer to employes of the various companies in the Auburn group, a chance to share in the profits of the enterprizes.

There will be no public offering of stock at the present time, but the issue will later be listed and additional stock will be offered then to the public.

Mr. Cord stated that he will turn over all of his personal holdings of Auburn stock and that of affiliated companies while the directors and his other associates will turn in all or a substantial portion of the shares personally held by them. He said, however, that control of the Auburn Automobile Company would remain in public hands, although the Cord Corporation would have a substantial interest. Mr. Cord will be chairman of the executive committee of the Cord Corporation and a member of the directorate.

Voting Machine Orders Show Big Gain

NEW YORK, June 15.—The Automatic Voting Machine Corporation reports that unfilled orders on hand, plus contracts under negotiation which will be closed in the second half of this year, forecast shipments for the second six months of more than 50 per cent ahead of those for the six months ended May 31.

The three most important counties in Pennsylvania, which include the cities of Pittsburgh, Philadelphia and Scranton, will vote this fall on the ordering of voting machines. Last fall the same counties voted three to one in favor of voting machines, so that a favorable outcome of this ballot appears a certainty. This will mean that the three most populous territories in Pennsylvania will be in the market for machines before the end of 1929 and should assure the Automatic Voting Machine Corporation of a record year in 1930.

The company continues in a strong financial position. Ratio of current assets to current liabilities is approximately five to one.

HIGHER MONEY NO BRAKE ON BUSINESS

Federal Reserve Board Says Credit Strain Has Failed To Retard Trade Activity

WASHINGTON, June 15.—(AP.)—High money rates were said by the Federal Reserve Board today to have had a restraining effect on the growth of bank credit during the last year, but caused no general slowing down of business activity.

Industrial production, the board said in its monthly review of business activity, was larger in volume in the first quarter of 1929 than in any previous three months period. High money, it explained, has effected the construction industry, but chiefly through its influence on the bond market which has been inactive for a number of months.

The advance of money rates was said to have begun at the opening of 1928 and gone to the highest level in eight years. The principal factor in the increase, the board found, was the demand for credit from the securities market which in the year has increased more than $2,000,000,000.

OUTSIDE LENDERS

The demand for credit to finance security operations, the report said, has been chiefly by foreign banks, individuals and corporations and not to a considerable extent by domestic banks.

"Although the supply of additional funds on which the security market has drawn during the past 12 months has not come from banks the demand for these funds through its influence on rates has been, nevertheless, a probable factor in the banking and credit situation," the board said. "The rise in money rates has been the greatest for that class of loans for which the demand has been strongest, namely, security loans made on the stock exchange, but the competition of high rates offered for these loans has exerted an influence on all classes of money rates and the advance in rates has been general."

The board pointed out that Federal Reserve rediscount rates had increased from 3½ per cent in early 1928 to 5 per cent at the present time.

BORDEN BUYS 7 FIRMS

Borden Company has purchased, through payment of Borden Company stock, seven additional companies, total assets of which exceed $13,000,000, with aggregate 1928 sales in excess of $11,388,745.

Largest of these recent acquisitions is the Casein Company of America, with assets at end of 1928 of $9,684,387 and with sales last year of $6,075,241. Borden paid 50,000 shares for this concern. The company, a Delaware corporation, is a holding company, owning the majority stock of Casein Company of America, a New Jersey corporation, which, in turn, is a holding company for Casein Manufacturing Company, Rosemary Creamery Company, Water Paint Company of America, Dry Milk Company and Erinoid Company of America.

Rosemary Creamery Company buys milk and sells to the trade through Dry Milk Company, and also sells to one of its own divisions, the National Milk Sugar Company, which manufactures milk sugar, or lactose. Dry Milk Company operates five plants in New York, Michigan, Missouri and Wisconsin for the manufacture of milk powder. Erinoid Company of America manufactures casein solids, or plastics, under trade name of Erinoid. Water Paint Company of America has been inactive since 1923.

Six other companies acquired by Borden, in order of sales volume, are: Hendler Creamery Company of Toronto, Averill Dairy Company of Akron, Logan Square Dairy Company of Chicago, S. Caulfield & Sons, Ltd., of Toronto, Caulfield's Dairy, Ltd., of Toronto, and Irving Park Dairy Company of Chicago.

The 14 companies acquired by Borden since the beginning of 1929 have aggregate annual sales of close to $30,000,000. In view of the fact that Borden's sales in 1928 exceeded $180,000,000, sales for 1929 are likely to be over $210,000,000, and may exceed $220,000,000. Based on the latter figure and on the supposition that company can repeat its 1928 performance of carrying slightly over 6 per cent of sales to net, Borden should earn between $4 and $5 a share in 1929 on slightly over 3,300,000 shares of stock to be presently outstanding.

Southern Pacific Gets Bond Approval

WASHINGTON, June 15.—The Southern Pacific Co., was authorized by I. C. C. to issue $6,825,000 of Southern Pacific Equipment Trust certificates, series "L."

The certificates will be issued by the Pennsylvania Company for Insurance on Lives and Granting Annuities and will be dated June 1, 1929. They will be sold at 95.41 per cent and accrued dividends. Proceeds will be used for purchase of equipment.

Colonial Service Buys Fifty Planes

Fifty Fleet training and sports planes, valued at $275,000, have been purchased by Colonial Flying Service, Inc., from Fleet Aircraft Corporation, of Buffalo. The ships will be equipped with Kinner and Warner 110-horsepower motors, and will be used for the instruction of student pilots registered with Colonial Flying Service.

NEW YORK BOND MARKET

NEW YORK, June 15.—(AP.)—Transactions in the most active bonds on the New York Stock Exchange today were as follows, 000 omitted in sales column (United States bonds in dollars and thirty-seconds of dollars):

U. S. GOVERNMENT BONDS.

Sales.		High.	Low.	Last.
8	Liberty 3½s '32-47	96.10	96.10	96.10
235	Do 1st 4¼s	98.31	98.24	98.24
56	Do 4th 4¼s	99.4	99.2	99.4
20	Treas 4¼s '47-52	107	106.28	106.28
1	Do 4s '44-54	103.31	103.31	103.31
125	Do 3½s '46-56	100.28	100.20	100.20

CORPORATION BONDS.

Sales.		High.	Low.	Last.
2	Allegheny Cor 5s'44	98½	98½	98½
56	Do 5s '49	98½	98½	98½
9	Am Agr Chem 7½s	105½	105	105
1	Am Chain sw 6½ 6s	95	95	95
13	Am Internat 5½s'49	103¾	103¾	103¾
33	Am I & G 5½s	102½	101½	101½
6	Am Sugar Ref 6s	102½	102½	102½
2	Am Tel & Tel 5½s	105½	105½	105½
1	Do col 5s	101½	101½	101½
10	Do 5s '60	102½	102½	102½
6	Do col 4s	99¾	99¾	99¾
206	Do cvt 4½s '39	124⅝	123⅞	123⅞
5	Am W W & El 6s	96½	96½	96½
20	Anacon Cop 6s '53	104¾	104¾	104¾
3	Arm & Co Del 5½s	88½	88½	88½
6	Arm & Co f'est 4½s	88½	88½	88½
3	Assc Oil 6s	96	96	96
112	AT&SF cvt 4½s '48	119	118½	119
7	Do gen 4s	91	91	91
2	Do adj 5s	97	97	97
2	Atl Gulf & W I 5s	87	87	87
5	Balt & O rfg 6s '95	107½	107½	107½
5	Do rfg 5s	101¾	101¾	101¾
12	Do 5s D 2000	100½	100½	100½
2	Do cvt 4½s	97½	97½	97½
2	Do gold 4s	91½	91½	91½
3	Bell Tel'staff 5sB	102½	102½	102½
11	Beth Steel con 6s A	103	103	103
2	Do con 5½s	101½	101½	101½
2	Do 1st 5s '36	99	99	99
10	Bost & Maine 5s'67	94⅝	94⅝	94⅝
1	Bow B Hotel 7s '34	97½	97½	97½
1	Bkln Ed gen 5s A	106½	106½	106½
5	Brk Man Trans 6s	94½	94½	94½
1	Bkln Un El 1st 5s	84	84	84
1	Buf E&P con 4½s	87⅛	87⅛	87⅛
5	Bush Terra 6½s	96½	96½	96½
1	By Prod C 5½s '45	100	100	100
1	Can Nt Ry 4½s '30	99⅛	99⅛	99⅛
3	Can North 4½s	88⅝	88⅝	88⅝
11	Can Pac deb 4s	85½	85½	85½
1	Caro C&Ohio 6s	106½	106½	106½
1	Cent of Ga 5½s	102	102	102
2	Certainteed 5½s	79⅝	79⅝	79⅝
2	Ches Corp 5s '47	98⅝	98⅝	98⅝
2	Ches & O fd 4½s30	97½	97½	97½
1	Ch & E Ill 5s'51	79½	79½	79½
8	Ch Gt West 4s	67	66⅞	67
3	C M StP & P 5s'75	90⅝	90⅝	90⅝
1	Do adj 5s 2000	91	91	91
10	C & N W 7s	101½	101	101½
1	Do rfg 5s	102⅜	102⅜	102⅜
10	Do gen 5s '37	102½	102½	102½
10	C Jn & P rfg 4s	92½	92½	92½
1	Chi Un Sta 5s B	102	102	102
9	Ch & W Ind5½s'62	101	100⅝	100⅝
1	Chile Copp 5s '47	93½	93½	93½
2	Cin G & E 5s	98	98	98
1	Cleve Un Ter 5½s	106	106	106
1	Colon Oil 6s '38	97¼	97¼	97¼
1	Col Indus 5s	94	94	94
2	Col G & E 5s '52	99	99	99
1	Com Inv Tr 5½s'49	92½	92½	92½
4	C Coal of Md 5s	68¼	68¼	68¼
5	Container Cor 6s'46	90½	90	90
3	Cr Cr & Sou 6s'47	96½	96½	96½
5	Cru Will 6s '51	99⅛	98⅝	98⅝
5	Cub-Am Sug col 8s	100	100	100
1	Cub Dom Sug 7½s	67	67	67
10	Del & Hud 7s	101½	101½	101¾
3	Do rfg 4s	89⅝	89⅝	89⅝
2	D G & E 1st rfg 5s	97	97	97
2	D&RG West gen 5s	92⅜	92⅜	92⅜
1	Do West rfg 4s	68	68	68
4	Del Edison 5s '55	101	101	101
10	Do 5s C '62	101	101	101
9	Dodge Bro db 6s'40	100¾	100½	100½
2	Dugue L 4½s & 6s'57	98	98	98
3	E Tenn V&G con 5s	104	104	104
25	Erie cf&imp 5s '67	94	93¾	94
1	Ft Lt 1st 5s st '42	103	103	103
1	Fla E Cst 5s '74	73½	73½	73½
2	Gen Cable 5½s '47	98¼	97½	98¼
2	Gen Mot acpt 6s 37	101	100⅝	100⅝
2	Goodrich B F 6½s	107	107	107
5	Goodyear T&R 5½s'57	91½	91½	91½
1	Goth Silk Hos 6s	94½	94½	94½
1	Gould Coup 6s '40	75½	75½	75½
2	Gr Tr Ry Can 6s	104	104	104
2	Gt North Ry 7s A	109	109	109
1	Do 5½s B	105	105	105
5	Do gen 4½s 76 D	93	93	93
3	Hun & Man rfg5s A	90½	90	90
1	Illinois Cent 6s	102⅜	102⅜	102⅜
1	Illinois Cent 6½s	107	107	107
2	Ill Cent col tr 4s'53	85	85	85
3	Interboro R T 7s	92⅜	92⅜	92⅜
1	Do rfg 5s sta	67	67	67
4	Int Cement 5s '48	103	103	103
21	Int Gt No adj 6s	89½	89½	89½
1	Do 1st 6s	103	103	103
3	Int Match 5s '47	95½	95½	95½
2	Int M M sf 6s	100	100	100
7	Int Paper rfg 6s A	89	88⅝	88⅝
6	Do cvt 5s A	88¾	88	88⅝
14	Int T&T cvt 4½s'39	124	123⅜	124
22	Do deb 5s '52	92	91¾	91¾
1	K C P & L 5s	102	102	102
19	K C Term 1st 4s	86	86	86
1	Kan G & E 6s	104	104	104
1	Kings Co El 4s	80½	80½	80½
2	Kresg Fd 6s	101¼	101¼	101¼
2	Leh Val Pcon4½s	97	97	97
1	Lig & Myers 7s	118¾	118¾	118¾
2	Do 5s	99	98⅞	99
2	L & J Brdg 4s	88½	88½	88½
1	Lou G & El 5s	101	101	101
2	Louis & Nash 7s	101¼	101¼	101¼
1	Manati Sug 7½s'42	90	90	90
9	Manhat Ry con 4s	58	58	58
2	Market St Ry 7s	85	85	85
11	Met Ed 5s	101	101	101
4	Mid Stl cvt 5s	97¾	97½	97¾
5	MER&L 1st 5s'61B	98⅛	98¼	98⅛
1	Do 4½s	98	98	98
1	M&P&SS Marie 6s	97½	97½	97½
1	Do 1st con 4s	83¾	83¾	83¾
2	M&ATex pl 4s B	81½	81½	81½
10	M Pac rfg 5s '65 A	93	93	93
1	Do 5s '77 F	96⅛	96⅛	96⅛
3	Mo Pac gen 4s	72	72	72
4	Nat Dairy 5½s'48	97	96⅞	97
2	Nat Rad 6½s '40	104½	104½	104½
6	NRMex 4½s 57 asd	10⅞	10⅞	10⅞
1	New Eng T&T 5s	103½	103½	103½
1	New Orl Term 4s	85½	85½	85½
1	N Y C & Hud 6½s	102¼	102¼	102¼
7	NYC&HR rf imp 5s	103⅝	103⅛	103⅝
2	N Y G & E 5s	100⅜	100⅛	100⅜
80	NYNH&H cvt 6s'48	124	123½	124
10	Do col tr 4s '40	104¼	104¼	104¼
13	Do 1st&rf 4½s'67	88	87½	87½
1	Do deb 4s '56	77½	77½	77½
3	N Y Tel deb 5s '49	110⅜	110⅜	110⅜
2	Do gen 4½s	98⅝	98⅝	98⅝
5	N Y W & Bos 4½s	82	82	82
3	N A Edis 5½s '63	100⅜	100⅜	100⅜
4	Do 5s '57	99½	99½	99½
23	Nor Pac 6s B	110⅛	109⅝	109⅝
1	Do 4½s	96	96	96
2	Nor Sts Pow 6s B	105	105	105
2	Do 5s A	99⅜	99⅜	99⅜
6	Ohio Riv Edis 6s	103	103	103
2	Ore Sh Line gtd 5s	104⅛	104⅛	104⅛
5	Do rfg 4s	99⅛	99	99
3	Ore Wash RR&N 4s	85⅛	85⅛	85⅛
3	Otis Steel 6s	100⅛	100⅛	100⅛
1	Pac Gas & Elec 5s	100⅛	100⅛	100⅛
1	Pat & Pac GE 5s 49	99⅛	99⅛	99⅛
1	Pathe Ex 7s '37 wr	73	73	73
3	Penn R R 7s '30	103	103	103
11	Do 4½s '63	97⅝	97	97⅜
5	Do gen 4½s	96⅛	96⅛	96⅛
2	Do 4s '45	91⅝	91⅝	91⅝
1	Pere Marq rfc 6s	107½	107½	107½
14	Phila Co 5s '67	97⅞	97⅞	97⅞
1	Phil Rd C&I 5s	90	90	90
5	Phil Ry 4s	33	33	33
6	Pierce Oil db 6s	106	106	106
2	Portld G El 5s	99	98⅞	99
1	P Ry Lt &P 5s '42	97½	97½	97½
5	Post T & C 5s '53	93⅝	93⅝	93⅝
1	Pub Sv E&G4½s'67	97¾	97¾	97¾
1	Rem Arms sf 6sA	96½	96½	96½
3	Rep I&Stl sf 5s '40	100½	100½	100½
1	StJ Ry Lt H&P 5s	94¼	94¼	94¼
1	SLIM&S rfg 4s	99¾	99¾	99¾
7	S L & S F 4½s 78	87	87	87
27	StL S W con 4s	84⅞	84⅝	84⅝
5	StP&KC Sh Li 4½s	92	92	92
1	St Paul Un Dep 5s	102¼	102¼	102¼
5	Seab A L con 6s	70	70	70
1	Do adj 5s	41	41	41
2	Do rfg 4s	53	53	53
3	Sea All Fla Ry 6sA	64	64	64
8	Shell Pipe L 5s '52	94	94	94
9	Shell Un 5s '47	96½

ROUND TABLE OF BUSINESS

Moore Rope 107 Years—Still Here—1822-1929

ROPE —AND— TWINE

We have it—anything you want from a thread to a cable in any quantities.

MANILA SISAL COTTON ITALIAN AND JUTE

JOHN FLOCKER & CO., Inc.
955 LIBERTY AVENUE Pittsburgh, Pa.
Telephone ATlantic 5287

High Quality Tool Steels

VANADIUM-ALLOYS STEEL CO. LATROBE, PA. COLONIAL STEEL CO. PITTSBURGH, PA.

PHONE ATLANTIC 4328
HALL PRINTING COMPANY
W. L. HALL, Prop.
LOOSE LEAF PRINTING AND RULING A SPECIALTY
MODERN EQUIPMENT
4th Floor, Sun-Telegraph Bldg., Pittsburgh, Pa.

POSITIONS OPEN

Local corporation with a record of achievement that is remarkable has openings for five more investment salesmen. Men who are accustomed to earning $100 to $500 per week will find this an opportunity unlike any they have ever seen. Present force includes men whom we have paid as high as $1,000 in one week. Your reply, stating age, record and phone number will result in your being accorded an interview. All replies will be held confidential. Box 978, Pittsburgh.

Marshall Elevators
PASSENGER AND FREIGHT
ALL SPEEDS AND CAPACITIES
Residence Elevators—Made in Pittsburgh

New Health Features at the
PITTSBURGH NATATORIUM
BURDICK BODY CULTURE
Weight reduction with the Burdick Trainer is reduction by the most natural and healthful methods. Try it!
540 DUQUESNE WAY NEAR SIXTH STREET

DUQUESNE WAREHOUSE COMPANY
MERCHANDISE WAREHOUSES
PITTSBURGH: Duquesne Warehouse.
HARRISBURG: Keystone Warehouse.
ERIE: Fort Erie Warehouses and Docks.
CINCINNATI: Pan Handle Storage Warehouse.
On Tracks of Pennsylvania Railroad.
H. A. BIETENDUEFEL, Supt. PITTSBURGH, PA.

Locate Your Offices
In the Heart of Pittsburgh's
Legal and Financial District
Law and Finance Building
Fourth Avenue and Cherry Way
ATlantic 3056 J. R. CRUTCHFIELD, Managing Director

The Largest—and Finest Arcade STORE AND OFFICE Building in the United States
THOMAS J. BLAIR, *Mgr.*
JENKINS ARCADE BUILDING

Central Warehouse, Pittsburgh & Lake Erie Railroad Co.

386,000 Square Feet of Storage
Fireproof Construction Throughout
Automatic Sprinkler System
Lowest Insurance Rates

Lowest Storage Rates
Negotiable Receipts Issued
Trap Cars to All Railroads
Pool Cars Handled

ALLEGHENY GARBAGE CO.

SUMMER LULL DEFERRED HERE

Outlook for Second Half Of Year Shows Remote Possibilities of Slump

By GEORGE H. SNYDER.

Pittsburgh commercial and industrial activity continues to ignore precedents and to pile up records in spite of seasons.

Over a month ago the general trend jumped over the traces and forgot that business should start to get dull with the approach of summer. The steel mills are still working at capacity although their order books are not quite as heavy as a few weeks ago.

Other large industries report much the same condition although a few types of activity still show a sharp contrast to the general picture.

Coal is suffering from the lowest prices in years, but there is much more of a tone of optimism than at any time for several years. In spite of the unfavorable ruling of the Interstate Commerce Commission on the lake cargo coal case, current volume is sufficiently heavy to make many in the trade more cheerful regarding the future outlook.

Merchants who have been suffering from unseasonable weather for most of this year, now have the elements in their favor and the volume of sales at both wholesale and retail is reflecting this improvement.

OUTLOOK CHANGED

Taking the country as a whole, fundamental conditions are not quite as bright as they were at the close of 1928. Low prices for wheat will curtail farmer buying power, although this will be offset to some extent by large crop yields. Pittsburgh is not directly affected by agricultural conditions to any pronounced extent but all industrial activity is indirectly dependent on farm purchasing.

It is quite generally conceded that automobile production will not be able to duplicate the mark of the first half of the year. Detroit is one of Pittsburgh' biggest customers. Steel, glass and many completed parts move from this district in tremendous volume and this form of activity is likely to be at a lower rate.

RAILS PROSPEROUS

Against this, however, the railroads are having a good year and they must come to Pittsburgh for the materials for repairs and improvements. Expenditures of this type are reaching a greater figure for 1929 than for many years in the past.

STARTS WEEKLY FEATURE

The trend of business and finance in the Pittsburgh district and the nation as a whole will be reviewed each Saturday in the "Round Table of Business," which makes its first appearance today.

The outstanding developments of the week in steel, glass, coal, dry goods, banking, insurance and other phases of commercial activity closely affecting the lives and prosperity of everyone in the district will be covered.

Conditions in the steel trade, on which Pittsburgh is dependent for the largest portion of its bread and butter, will be reviewed by E. V. D. Luty, an outstanding authority on this phase of the city's business.

The story of Pittsburgh's industrial supremacy, as it unfolds week by week, is more than the prosaic record of a few commercial transactions. It is the romance of a community which has become known throughout the world as a leader in the production of things which make life today so different from that of a generation ago. It is the story of a great industrial district which is steadily forging ahead and assuming supremacy in new industries.

Pittsburgh today has the world's only maker of forged steel sheets. Among its great industrial organizations it numbers the largest food products company of its kind, as well as the largest makers of steel rolls, aluminum, air brakes, plate glass, window glass, refractories, plumbing fixtures and rolling mill machinery.

It also has the world's second largest independent steel company and the second largest electrical equipment company.

It holds the lead for the United States with the largest manufacturer of bolts, nuts and rivets, the largest independent oil company, the largest commercial coal producer and the largest wrought iron pipe company.

The assets of 39 of Pittsburgh's leading industries make a total of $2,413,131,621.

Gainaday Convention Closes Here Tonight

An athletic meet and baseball game will feature today's program of the first international convention of the Gainaday Triangle Club, in session in the Keystone Athletic Club. An international demonstration and an old-fashioned spelling bee also are included in today's schedule. The convention will close tonight. Price changes and plans for better co-operation among retailers, factory and merchandisers were outlined at sessions yesterday. D. C. Cunningham, general sales manager of the Gainaday company, presided at yesterday's sessions.

New Manager

O. H. ESCHOLZ

HEADS PATENT DEPARTMENT

O. H. Eschholz has been appointed manager of the patent department of the Westinghouse Electric and Manufacturing Company, succeeding O. S. Schairer, who resigned to accept a similar position with the Radio Corporation of America. Mr. Eschholz's headquarters will be at the company's East Pittsburgh works.

Born at Holyoke, Mass., February 26, 1889, Mr. Eschholz was graduated in 1907 from the Springfield, Mass., Technical High School, and in 1910 from Worcester Polytechnic Institute. He studied law at the Duquesne University Law School.

In 1910, Mr. Eschholz entered the employ of the Westinghouse company and a year later became an assistant of the late B. G. Lamme, chief engineer.

Mr. Eschholz has a wide reputation as an expert in the subject of electric arc welding. During the war he participated in the work of the welding committee of the Emergency Fleet Corporation.

In 1923 Mr. Eschholz took an executive position with a chemical company, later becoming production engineer for the Standard Gauge Steel Company, of Beaver Falls, Pa. He returned to the Westinghouse company in April, 1924, and began work in the patent department and since then he has devoted much of his time to the stimulation of research and invention on new and desirable lines.

Wood Preservative To Help Industry

Announcement of the development of a new wood preservative, which will add many years to the life of wood and which will ultimately save American industry millions of dollars annually, has been made by the Western Union Telegraph Company. This preservative, zinc meta arsenite, was developed by Dr. Leo Patrick Curtin, chemist of the telegraph company, after several years of research.

"The economic importance of this discovery can best be appreciated when it is realized that at least 15 per cent of all the timber used in this country each year goes to replace wood that has decayed in service," a statement issued by Western Union pointed out.

Liabilities Drop While Failures Increase

More business failures took place in the Pittsburgh district in the first five months of 1929 than in the same period of last year but the total losses were smaller according to figures published by R. G. Dun and Company. From the beginning of the year to the end of May 79 firms closed their doors compared with 62 a year ago.

The liabilities this year, however, totaled only $1,789,894 against $2,263,312 last year. The assets amounted to $858,579 compared with $950,631 in the five months of 1928.

The business mortality rate dropped sharply in May when only 12 firms closed their doors with liabilities of $93,471 against assets of $34,059.

For Allegheny County 30 failures were reported in the first five months with liabilities of $437,573 and assets of $175,835. This compared with 21 failures in the five months of 1928 with liabilities of $252,253 and assets of $190,215.

Only three failures took place in the county in May. These had liabilities of $65,148 and assets of $12,695.

TRADE VOLUME IMPROVES

A higher rate of sales in both retail and wholesale lines was reported for the past week in the Pittsburgh district by R. G. Dun & Co.

More seasonable weather has resulted in a stronger demand for summer wearing apparel and department store sales show a considerable increase over those of last week. There is a fairly good demand for camping and sporting goods, considerable improvement being noted this week. Jobbers of dry goods report sales mostly in small lots, with some fall orders being placed. Buying of men's and women's wearing apparel shows a slight increase, but continued warm weather is necessary to keep the market reasonably active. Sales of shoes are fairly numerous, but amounts continue to average small. There is a slightly more active demand for hardware in seasonable lines, but building materials have been less active than they were a year ago. Groceries and provisions continue to move rather slowly, while demand for confectionery is slightly improved.

With steel operations continuing at an unusually high rate for this season of the year, there is but little reduction in the average rate of operations of industrial concerns in this district, and there is less unemployment than there was a year ago at this time. Demand for plate glass continues at a high rate, and plate glass factories are still operating above the seasonal average. Window glass production, however, is at a lower rate, and demand continues rather slow. Manufacturers of electrical equipment continue to operate at a very fair rate, and radio equipment sales continue at a higher than usual rate for this period of the year. Demand for sanitary and heating equipment shows a moderate improvement, but is lower than it was last year. A slight decrease is reported in the production of crude oil, while demand shows a moderate increase.

Coal Prices Show No Change for Week

The situation in the bituminous coal markets shows but little change, demand being light and prices are at the lowest level they have been since before the war. Western Pennsylvania grades of run-of-mine coal are quoted, per net ton, as follows: Steam coal, $1.25 to $1.75; coking coal, $1.50 to $1.75; gas coal, $1.65 to $1.75; steam slack, 80 cents to 90 cents; and gas slack, $1.00 to $1.10.

Building Construction Still Active

WASHINGTON, June 15.—The backlog of construction contracts signed last year served to maintain activities at a high comparable level during May despite recession in the rate at which building contracts are being signed this year, according to a statistical study just completed by the Associated General Contractors of America.

The volume of construction performed during May, as indicated by shipments of basic construction materials, rose 18 per cent over that of April and was the greatest for that month in any year on record. This despite the fact that building contracts have declined 14 per cent during the first four months of this year, as compared with the first four months of last year.

With reported contemplated work lower than normal for this season of the year and with contracts for residential work in a definite decline the Associated General Contractors see in the relatively high volume of current construction activity evidence that the basic soundness of the construction industry has not as yet been impaired by the excessive speculation in securities.

With evidences that the speculative fever is on the wane it is thought probable that the release in funds for sound investment will again furnish sufficient financing to the construction industry to allow the volume of contracts to pick up to a normal volume. Decline in contracts has largely been in the residential field where apartment house financing has been particularly hard hit by inability to secure funds, it is claimed.

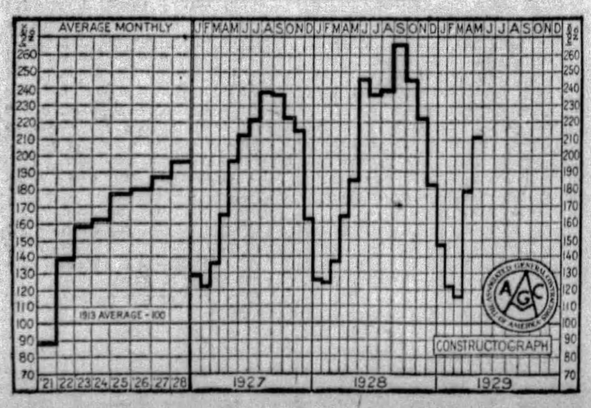

STEEL OUTPUT HOLDS HIGH RATE

Buying Drops Sharply in Past Week While Actual Requirements Hold Firm

By B. E. V. LUTY.

Particularly at this time of year a correct view of the steel situation can be obtained only by making clear distinctions between the three elements, buying, requirements and production. Buying has increased since the first of the month, and rather sharply in the past week. Requirements have decreased in very few spots. Production has not decreased, unless possibly by the failure of some open-hearth units.

For a year past the conspicuous feature of steel has been the extra heavy demand, rising markedly above the general trend line since the revival from the 1921 depression. For nearly three months past an added conspicuous feature has been the absence of the usual, and hitherto invariable, seasonal decrease in activity. There is now a decrease in buying, but it is so belated and so small, and so many descriptions of finishing mills have orders piled up, that there may be no visible dip at all in steel production.

A dip, of course, includes two sides, a decrease and then an increase, and there is approximately a 50 per cent chance that if there is any decrease it will be so small as not to be followed by an increase, whereupon the course would not be a dip at all.

Any substantial decrease would not come until late in the year and there is, of course, a chance of the trade taking on new activity at that time. The preponderant chance is against that, for steel production has been exceptionally heavy for a year past, running well above the general trend line of the long period of activity which began late in 1922.

SITUATION NOVEL

A brief comparison may be made to show the novelty of the present situation. This is the first active year in which steel production has failed to decrease weeks before the present date. Each of the past six years showed a decrease and four of the years showed recovery, 1923 being exceptional in that, with a relatively small decrease to this time, the decreased continued to the end of the year, while 1927 was exceptional in that, while there was a large decrease, there was no subsequent recovery. When there has been an increase in steel production, that has always occurred in August, except last year, when June was the low month instead of July. Only guessing can be done, but the guess is that this year will be like 1923.

The extra heavy production in the last 12 months greatly reduces the chance of there being a second half recovery, there being little if anything to recover from. In the year through the present month steel ingot production will be approximately 54,600,000 gross tons, which is 16 per cent above the 47,000,000 tons produced in the 12 months through May 31, 1927, the best period of 12 consecutive months up to last year. That is a remarkable increase for steel, particularly in these post-war years when the steel industry is substantially in its maturity.

RECORD OUTPUT

As reported a week ago, steel ingot production last month was at record high rate, this being the first time for May to make such a record, March being the usual month, April taking the position occasionally. There was a slight decrease, from March, in the open-hearth rate, evidently due to physical failures, more than made up by increased Bessemer production, as a substitute. If there is any decrease to date in the rate of steel production, it is due to physical failure. In all probability next month will show a decrease due to lighter demand.

There are three seasonal decreases for the present time or for the near future. There are no other decreases of importance, seasonal or otherwise, to be seen for the present or the nearby future. First, rail purchases for replacement purposes are normally for deliveries to be completed by July 1. This year deliveries will lap over that date by a few weeks, on account of the recent scarcity of steel.

In automobile production July is regularly a low month, with a slight recovery in August, on account of new models. This year the decrease in automobile production, in point of percentage, is if anything lighter than usual, on account of sustained production of the two most popular cars.

The agricultural implement industry has regularly slowed down to July 1 for inventory and change from autumn implements to spring implements. This year there appears to be no slowing down for July 1 inventory, but there will necessarily be some decrease in steel requirements while changes are being made from one group of implements to the other. Tractor manufacture, now a substantial part of the implement trade, will have no dip. Crop realization prospects are such that the implement trade will hardly repeat for the second half of the year the remarkable activity it has had lately.

STRUCTURAL STEEL

Structural fabricating shops will continue to operate at the present rate, close to capacity, for months. Lettings reported this week totaled 88,000 tons, making the largest week since one in January of last year. The average of weekly lettings in the year to date is 21 per cent above the corresponding average in both 1928 and 1927.

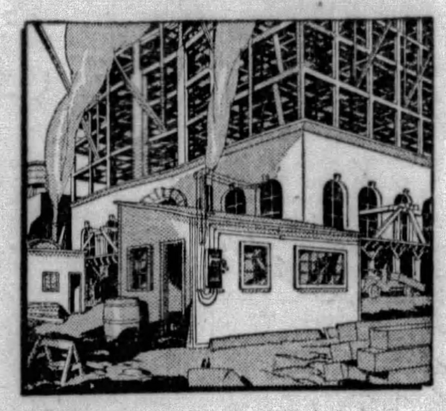

PLANNED ELECTRIFICATION *goes with well-planned buildings*

To be good enough for today, a building must have electrical equipment planned for the electrification development of tomorrow. Better electrification is a part of the better standard of building which owners and tenants now demand.

Better electrification calls for adequate wiring outlets to meet future needs, for better lighting, better pumping and ventilating motors, better panelboards and safety switches, better elevators.

To meet the needs of better electrification Westinghouse supplies complete electrical equipment for buildings of every size and type.

WESTINGHOUSE ELECTRIC & MFG. COMPANY,
Grant Bldg., Grant Street, Pittsburgh, Pa.
Service Department,
6905 Susquehanna Street, Phone — Montrose 1644
IRON CITY ELECTRIC COMPANY, Agent-Jobber,
Sixth Avenue and Diamond St.

Westinghouse Electrification Appliances Approved Wiring

Westinghouse
The Sign of a Westinghouse Dealer

AMERICAN REDUCTION CO.
1942 Forbes St. Tel. Grant 0503
Pittsburgh

What ....this man says Means Money to Thousands

What type of corporation is most successful . . . where you may invest your money with safety and profit . . . what is the business outlook for the future . . . what is back of the present business trends?

These and other business and financial questions, vital to men and women interested in industry, agriculture and finance are answered in B. C. Forbes' daily financial articles in the daily Sun-Telegraph.

Whether your business or investment is great or small, B. C. Forbes has a message for you in his daily articles. Read them for advice and suggestions on your financial problems, today and every day in

The Pittsburgh Sun-Telegraph

BRAME SLATED TO OPPOSE GIANTS TODAY

SUN-TELEGRAPH SPORTS

BEST IN PITTSBURGH — SATURDAY, JUNE 15, 1929 — FIFTEEN

AUTO SPEEDSTERS VIE AT ALTOONA TRACK

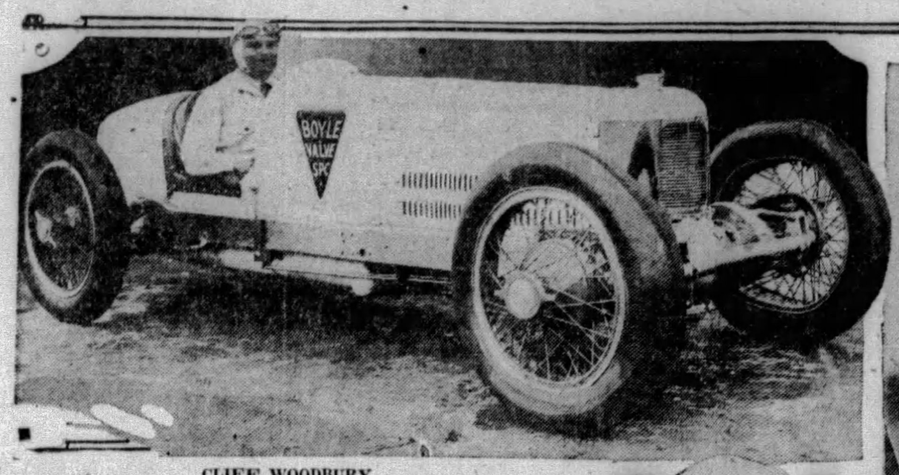

CLIFF WOODBURY

Veteran racing driver, who is one of the entrants in the 200-mile international automobile racing grind at the Altoona Speedway this afternoon. He won a 100-mile event at Detroit last Sunday.

DAVE EVANS

Daredevil driver who will vie for high honors and a rich prize in the Altoona grind.

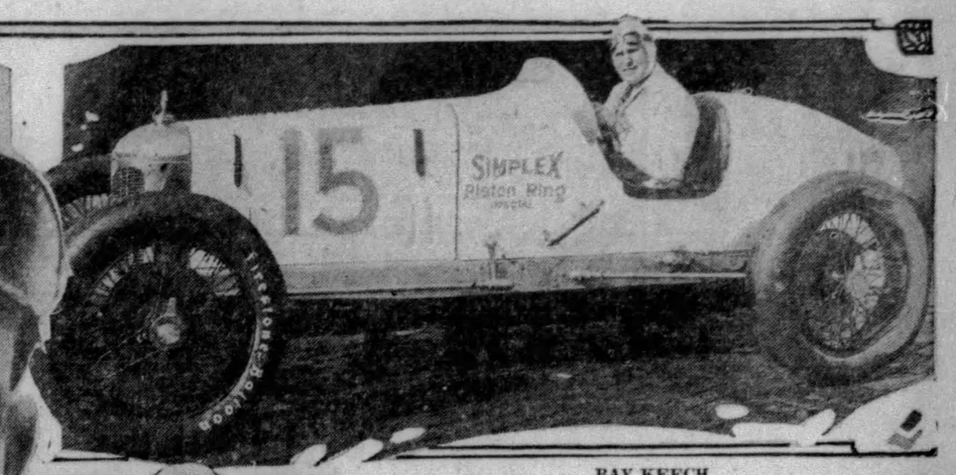

RAY KEECH

Former world speed record holder and winner of this year's race at Indianapolis, who is one of the favorites to cop the 200-mile test at Altoona today.

LOUIE MEYER

Winner of the Indianapolis Speedway classic last year and a consistent performer ever since, who is another entrant at Altoona.

LOU MOORE

Popular driver in the stellar field at Altoona.

SPORT COMMENT
by JAMES J. LONG

Usual Late Giant Deal. | *Coburn Jones Replaced.*
Get Farrell for Welsh. | *Old Home-Run Marks.*
Pirate Offers Refused. | *Peck's Bandage Trick.*

BUCS WIN 10, LOSE 5, IN HOME STAY.

JUST what the relations are between the two clubs has never been clearly shown. No one on the outside appears to know how the thing is worked. But certain it is that when the bosses of the New York Giants desire any playing material to which the Boston Nationals are supposed to hold title, they appear able to reach out and get it. The time for trading or buying big league players closes at midnight tonight, and during the last couple of weeks baseball fans in general have been wondering whether the Giant chiefs would take their usual eleventh-hour step to strengthen their club by acquiring some timber from the Hub. They were particularly curious yesterday when Manager McGraw was missing from the Giant bench.

Eddie Farrell.

They had their answer today, when it was learned that the New York club had "traded" Outfielder Jimmy Welsh back to the Braves for Infielder Eddie Farrell. Welsh had been obtained from Boston with Frank Hogan before the 1928 season in the Hornsby deal; Farrell had been sent to the Braves in 1926 in the Benton dicker. The Giants do not need Welsh now, as they have Fullis, Leach and Kaufman for the outfield, in addition to Ott and Roush, and, besides, Jimmy has not been shining very brilliantly this spring. But with Cohen about at the end of one of his good streaks, and Reese laid up with an infected foot, the New Yorkers do need a second baseman. So they just played their annual checker game and got what they wanted.

WHETHER either Welsh or Farrell will amount to a great deal during the remaining months of the season is a question, but it is strange that Boston was so ready to do business with New York after the Hub club had refused to let Farrell go to any other team. The Pittsburgh club has been trying hard for more than a month to get Farrell, making several offers, but the Brave management would not listen and finally ended the negotiations by making a counter proposition that was prohibitive.

McGraw's last-minute deals to get needed players from the Braves have been almost annual affairs in recent years. In 1922 he grabbed Pitcher George McQuillan; in 1923, he landed Catcher Hank Gowdy and Pitcher Johnny Watson; in 1926, he took Pitcher Larry Benton, Catcher Zach Taylor and Infielder Herb Thomas, and in 1928, following the early deal for Hogan and Welsh, he acquired Joe Genewich just before the lid went down.

EVEN though the Pirates did as well as could have been expected in winning two of the first three games in the series with the Giants and hanging on to first place until yesterday, it was clear that something would have to be done at the shortstop position pending the return of Dick Bartell, who was in uniform yesterday but is not yet ready to play.

Coburn Jones gave another poor exhibition at the post yesterday, demonstrating again that he is not cut out for a big league shortstop. He has been a weak spot in the defensive ever since he was sent in, has made the task of the pitchers doubly hard, and has kept the Pirate attack busy making up for the damage done by his misplays. Adams could not be any worse at the job, now that he is to be in there, and may give a great deal better service until Bartell gets back or a new man is obtained.

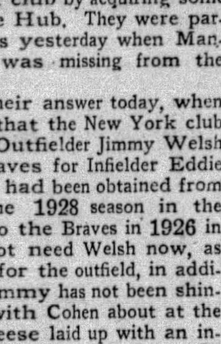

Coburn Jones.

FRED FITZSIMMONS, the Giant right-hander, who stacks a streak of 18 innings of shutout pitching against Ervin Brame's clean slate of five victories and a tie in the final game of the series between the McGrawites and Bushmen here today, has quite a job ahead of him to equal the season's record for runless hurling. He will be required to keep the Bucs from scoring in their first eight innings. No pitcher this year has equaled Fitz's feat of twirling two shutout games within four days, as Fred did recently in Cincinnati, but one other big leaguer has pitched two shutouts in succession

(Continued on Page Sixteen.)

BIG LEAGUE TOTALS FOR WEEK

NATIONAL LEAGUE.

	Pgh. R.	H.	E.	Boston. R.	H.	E.	St. L. R.	H.	E.	N. Y. R.	H.	E.	Cincin. R.	H.	E.	Bklyn. R.	H.	E.	Phila. R.	H.	E.	Chic. R.	H.	E.
Sunday	6	10	2	1	4	0	5	9	0	1	6	1	2	9	1	9	14	0	4	13	2	2	4	1
Monday	6	10	0	8	13	2	10	15	0	5	8	1	7	13	0	7	13	2	9	13	1	10	15	0
Tuesday	3	5	1	.....			10	10	0	9	14	1	7	7	2	2	9	1	3	8	2	7	7	2
Wed'day	7	18	1	.....			.....			6	12	1	.....			.....			3	8	0	7	9	2
Thursd'y	11	12	0	.....			.....			7	11	1	1	5	0	2	9	2	0	4	1	0	3	0
Friday	2	7	2	3	8	2	4	9	2	7	10	0	4	11	0	5	12	3	.....			.....		
Sat'rday	.....			.....			.....			.....			.....			.....			.....			.....		
Totals	35	63	6	12	25	4	29	43	2	33	61	5	14	45	3	25	57	8	19	46	6	19	31	2

AMERICAN LEAGUE.

	N. Y. R.	H.	E.	Chic. R.	H.	E.	Wash. R.	H.	E.	Cleve. R.	H.	E.	Phila. R.	H.	E.	St. L. R.	H.	E.	Boston. R.	H.	E.	Detroit. R.	H.	E.
Sunday	17	15	1	.....			5	11	1	2	7	5	.....			2	8	2	7	11	2	6	8	3
Monday	3	9	0	1	7	0	3	7	1	2	5	2	3	7	0	2	5	3	0	8	1	1	4	3
Tuesday	11	17	1	3	6	2	13	15	1	3	11	3	14	16	2	5	13	4	3	11	0	5	4	1
Wed'day	4	8	2	3	11	3	5	8	4	5	14	1	7	11	0	9	13	1	.....			.....		
Thursd'y	8	14	2	11	14	0	3	12	1	3	11	0	10	15	2	1	7	1	4	7	2	5	7	3
Friday	15	17	0	1	6	1	4	7	0	0	6	2	9	12	0	7	12	0	6	10	2	4	9	0
Sat'rday	.....			.....			.....			.....			.....			.....			.....			.....		
Totals	58	80	6	19	44	6	38	60	8	21	58	11	43	61	4	26	58	10	20	47	7	21	35	10

LOUIE MEYER

Winner of the Indianapolis Speedway classic last year and a consistent performer ever since, who is another entrant at Altoona.

SPARKY ADAMS TO REPLACE JONES

By CHARLES J. DOYLE.

Apparently convinced that Coburn Jones is not ready to play the shortfield regularly on a big-league ball club, Manager Bush announced today that he probably will send Sparky Adams to the post this afternoon in the final game with the Giants.

The Pirates were toppled from first place yesterday as they bowed to the Giants, St. Louis beating Boston and moving up to the top spot. A victory for the locals today will have to come with a Cardinal defeat ere the Buccaneers can regain the leadership, but Manager Bush and his players are determined to be ready to regain the top should the Braves upset the Cards.

Larry Benton's pitching merited a New York victory over the Pirates yesterday and few would care to say that the peppery Welshman brought about the home defeat, yet Coburn had a lot of trouble making plays in the early inning.

Perhaps it would be a good thing for Jonesey to devote much of his time to the art of second-base play. In the first place, the little hustler does not have sufficient throwing power to shine as a shortstop.

NO SHORTSTOP

Be that as it may, Coburn does not need to grieve if he finds he has to give up the shortfield role. He would have illustrious company in fellows like Frank Frisch, Eddie Collins and Rogers Hornsby who were flops as they essayed to play what is generally conceded to be the toughest spot in the lineup.

Benton held the Pirate attack to seven blows yesterday as the invading host hung up a 7-to-2 success. Inasmuch as the Buccos have won four out of six games from the Giants this year, it would hardly be in order for anybody to start moaning unless, perchance, it should be some of the unsportsmanlike gamblers who cannot lose without squawking. And this statement does not refer to those of the betting fraternity who can make a wager and act like a sportsman.

Bush states that Ervin Brame will move in on the Giants this afternoon. Undefeated this season and with five triumphs to his credit, the boy who also can paddle the ball, will be opposed by Fred Fitzsimmons, who worked two shutout vic-

(Continued on Page Sixteen.)

Today's Lineup

GIANTS.	PIRATES.
Roush, cf.	Adams, ss.
Leach, lf.	L. Waner, cf.
Lindstrom, 3b.	P. Waner, rf.
Ott, rf.	Traynor, 3b.
Terry, 1b.	Grantham, 2b.
Cohen, 2b.	Comorosky, lf.
Jackson, ss.	Sheely, 1b.
Hogan, c.	Hemsley, c.
Fitzsimmons, p.	Brame, p.

Game starts at 3 o'clock.

16 MAY START IN AMERICAN DERBY

CHICAGO, June 15.—(AP.)—A crack field of three year olds, 16 in all, including with one exception, all the important stake winners of the season have been named to start in the $50,000 American derby at Washington Park today, with indications that a crowd of close to 75,000 wil witness the classic.

Clyde Van Dusen, winner of the Kentucky Derby has been installed favorite, due to the sloppy condition of the track, with African, which ran second to Blue Larkspur in the Belmont Stakes, the second choice. Karl Eitel, entry of Alderman John J. (Bathhouse) Coughlin, of Chicago, winner of the Fairmount Derby over a muddy track, also is highly favored.

Indications are that the race would be run over a muddy, or at best, a heavy track caused by a three-day rain which turned the oval into mud and pools of water, making the going similar to the conditions under which Clyde Van Dusen won the Kentucky Derby.

BLUE LARKSPUR OUT

All the best three year olds, both from the East and West, have been named to face the barrier, with the exception of Blue Larkspur, Edward R. Bradley's candidate for championship honors.

Five of the scheduled starters—War Buddy, Paul Bunyan, Roy Gibson, Grand Prince and Bowler, were listed in the doubtful class.

The heavy condition of the track, while favorable to Clyde Van Dusen, also enhances the chances of Karl Eitel, Windy City and Naishapur, winner of the Tiajuana Derby and runner up to Clyde Van Dusen in the Kentucky classic. The California-bred son of Omar Kayyaam the latter a Kentucky Derby winner, does all of his winning in the stretch and promises to make his bid in the final dash for the wire.

DR. FREELAND READY

Dr. Freeland, entry of Walter J. Salmon, of New York, and winner of the Preakness, has a reputation as a good mudder as a two year old, and may prove a dangerous contender.

Clyde Van Dusen, Dr. Freeland, Karl Eitel and Naishapur will carry top weight of 126 pounds. Willie Garner will have the mount of the Kentucky Derby winner, with C. E. Allen piloting Naishapur.

The race will be decided with a Kentucky Derby setting. Col. Matt Winn, who for years has staged the Kentucky classic, is the guiding genius of Washington Park.

Post Positions And Entries For Derby

CHICAGO, June 15.—Sixteen of the best 3-year-olds in the country have been named to start in the American derby at the Washington Park today. Following are the eligibles, their post positions, weight and owners:

	Horse.	Weight	Jockey	Probable Odds.
1	War Buddy	118	L. Hardy	100-1
2	Paul Bunyan	118	R. Ayraud	20-1
3	*Dr. Freeland	126	L. Schaefer	5-1
4	†Roy Gibson	118	J. Shaddy	200-1
5	Grand Prince	118	K. Watson	150-1
6	Judge Hay	118	L. Morris	75-1
7	Karl Eitel	126	R. Jones	6-1
8	†Bowler	118	E. Shropshire	200-1
9	Naishapur	126	C. E. Allen	6-1
10	*Black Dimond	118	E. Barnes	5-2
11	Minotaur	121	R. Deprema	12-1
12	C Van Dusen	126	W. Garner	8-5
13	*African	118	R. Leonard	5-2
14	Silverdale	118	A. Pascuma	20-1
15	Windy City	118	L. McDermott	8-1
16	Dail	114	P. Neal	60-1

Not So Sweet

YESTERDAY'S SCORE.

NEW YORK.	AB.	R.	H.	P.	A.	E.
Roush, mf.	4	2	3	1	0	0
Leach, lf.	4	3	2	2	0	0
Lindstrom, 3b.	5	0	1	2	1	0
Ott, rf.	3	2	0	3	0	0
Terry, 1b.	4	0	2	11	1	0
Cohen, 2b.	4	0	1	2	6	0
Jackson, ss.	4	0	1	2	3	0
Hogan, c.	3	0	0	3	0	0
Benton, p.	4	0	0	1	1	0
Totals	35	7	10	27	12	0

PITTSBURGH.	AB	R.	H.	P.	A.	E.
Jones, ss.	4	0	1	1	4	1
L. Waner, mf	4	0	0	2	0	0
P. Waner, rf	4	0	1	1	0	0
Traynor, 3b.	4	0	1	1	1	0
Grantham, 2b.	3	0	1	5	1	1
Comorosky, lf.	3	0	1	9	0	0
Sheely, 1b.	4	1	1	6	0	0
Hemsley, c.	4	0	0	3	2	0
Petty, p.	0	0	0	0	0	0
Kremer, p.	2	0	0	0	1	0
*Brame	1	0	0	0	0	0
Fussell, p.	0	0	0	0	0	0
Totals	33	2	7	27	9	2

*Batted for Kremer in seventh.

New York	3	1	0	0	1	0	2	0	0—7
Pittsburgh	0	0	0	0	0	0	2	0	0—2

Earned runs—New York 5, Pittsburgh 2.
Two-base hit—Jackson.
Three-base hits—Roush, Traynor, Hemsley.
Runs batted in—By Ott 2, Terry 3, Jackson, Leach, Comorosky, Hemsley.
Stolen base—Leach.
Double plays—Cohen to Terry; Hemsley to Grantham.
First base on balls—Off Kremer 3 (Hogan, Roush, Ott); off Benton 2 (Grantham, Comorosky).
Hits—Off Petty, 5 hits and 3 earned runs in 3-3 inning; off Kremer, 4 hits and 4 runs (2 earned) in 6 1-3 innings; off Fussell, 1 hit in 2 innings.
First base on errors—New York 1.
Sacrifice fly—Leach.
Left on bases—New York 5, Pittsburgh 6.
Struck out—By Benton 2 (Hemsley, Brame); by Kremer 1 (Jackson).
Losing pitcher—Petty.
Time of game—1:45.
Umpires—Hart, Rigler and McLaughlin.

OVAL MEET TODAY

A track and field meet, a baseball game and a tug of war are included on the program at the outing and field day to be held by the Gainaday Triangle Club at Schenley Oval this afternoon. The organization is holding its international convention at the Keystone Athletic Club.

TOLLEY, SMITH EVEN AFTER 18 HOLES

SANDWICH, England, June 15.—(AP.)—Cyril Tolley and John Nelson Smith, who yesterday beat John Dawson, Chicago golf star, were all square at the eighteenth hole today in final play of the British amateur golf championship tournament.

Smith opened by winning the first hole from Tolley. The Scot laid himself a stymie and lost the fifth, but jumped ahead again at the seventh. He lost the ninth on account of trouble in a trap and they reached the turn all square.

The young Scottish carpenter provided the first big thrill of the match by holing a shot from the extreme edge of the tenth green with his aluminum putter for a birdie three and the lead, but the pendulum swung the other way at the twelfth, where Smith missed a three-foot putt while Tolley sank his from five feet away to even the match again.

Smith won the short sixteenth, where he began his winning streak against Dawson. The Scot thus was ahead for the fourth time during the round, but he played the next badly, and Tolley squared matters once more. The home hole was halved, and Tolley and Smith went to lunch on level terms.

The approximate figures for the rounds were 80 for Tolley and 81 for Smith.

RING SATELLITES "PUNCH BAG"

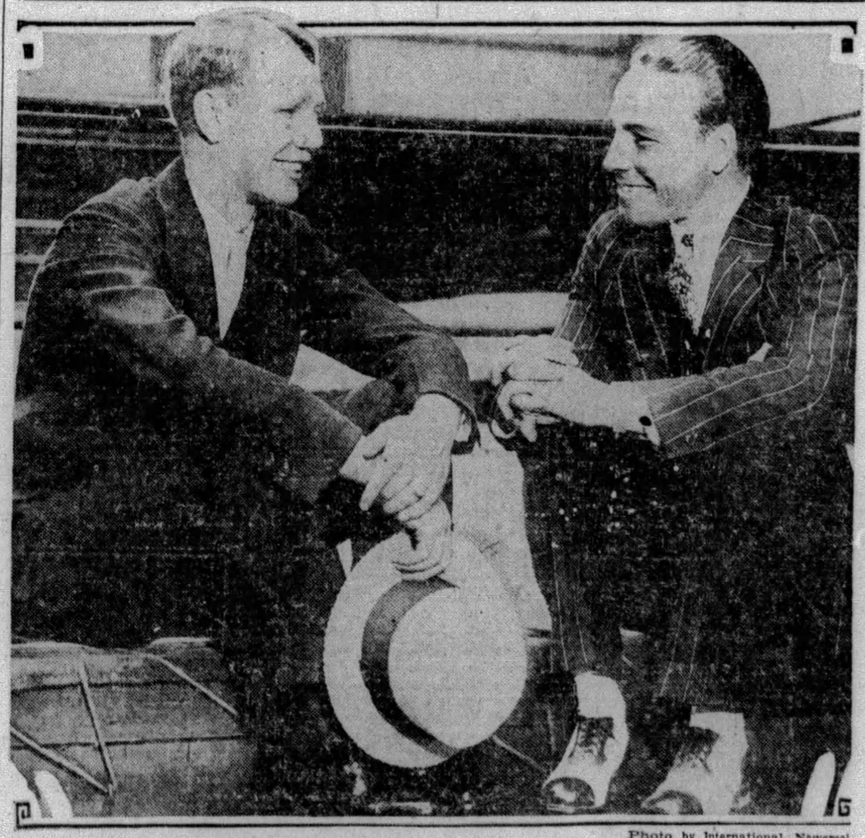

Photo by International Newsreel.

BUD TAYLOR — JIMMY M'LARNIN

When boxers meet they almost invariably talk shop. Here are two of the stars of the fistic world punching the verbal bag at Los Angeles. Taylor is a former claimant of the world bantamweight title, while McLarnin is a welterweight title contender.

Speed Stars In Altoona Grind

Ray Keech, Simplex Special.
Louis Meyer, Miller Special.
Cliff Woodbury, Boyle Valve Special.
Louis Moore, Majestic-Miller Special.
"Deacon" Litz, Rusco Durne Brake Special.
Jimmy Gleason, Miller Special.
Cliff Bergere, Armacost-Miller Special.
Fred Winnai, Duesenberg.
Dave Evans, Duesenberg.
Bill Lindau, Pittsburgh-Miller Special.
Bob Robinson, Duesenberg.
Rick Decker, Miller Special.
Zeke Meyer, Miller Special.
Chester Gardner, Boyle Valve Special.
Speed Gardner, Chromillte Special.
Ernest Triplett, Buckeye Duesenberg.
Louis Schneider, Miller Special.

M'GRAW ABSENT AS TEAM WINS FROM BUCS

Manager McGraw of the Giants was among those absent as his favorites turned the tide at Forbes Field. At least John J. was not in the New York dugout, the Polo Grounders being directed in their victory by Ray Schalk, former White Sox catching star and one of McGraw's lieutenants.

It is altogether likely, however, that McGraw in his suite at the Schenley Hotel kept in close touch with the game. McGraw is a sufferer from sinus trouble, but had he been a well man he might have had some sort of relapse after seeing some of the plays made by his club as it took two defeats.

GIANTS PULL BONERS

There was at least one for the book in each setback that might have sickened the man who so loves smart baseball. The hopper that passed through Bill Terry and Mel Ott in the first fight and the stupid

(Continued on Page Sixteen.)

KEECH RULES AS FAVORITE IN GRIND

ALTOONA, Pa., June 15.—The sun shone brightly from a cloudless sky this morning as crowds gathered here for the running this afternoon of the annual 200-mile automobile speed classic in Tipton Bowl. The track was in excellent condition.

The city is ablaze with color, having been decorated for the Flag Day celebration here yesterday and today, under the auspices of the Charles R. Rowan Post of the American Legion. It is also filled with visitors, the number being augmented hourly, as trains and automobiles unload their human freight, bent on a holiday filled with thrills.

The big race will get under way promptly at 2 o'clock, Eastern Standard Time, and will be preceded by a competitive drill by 30 American Legion drum and bugle corps, starting at 12:30.

DRUM CORPS PRESENT

The military musicians took part in a big parade through the streets of Altoona this morning, and then wended their way to the Tipton Bowl, where they are to be judged on their merits as musicians and for appearance.

But the big event of the day is the speed test for 16 of the skillful drivers, mounted in 16 of the 91-cubic-inch piston displacement motor cars.

All week the pilots have been tuning up their engines, and qualifying their cars. Some of them attained a speed of 125 miles per hour in the test, which gives some inkling of the speed likely to be developed in the long grind this afternoon.

There is keen rivalry among the pilots, and fine interest among the fans. Everybody here this morning was watching the race, and trying to dope out a possible winner.

However, it is conceded that one man's judgment was well nigh as good as another's, and that so many things may happen in a long auto race that picking a winner in advance is almost impossible.

Ray Keech, winner of the 500-mile race at Indianapolis on Memorial Day, has many admirers and is being strongly backed. Bill Lindau, of Ingram, carried the best wishes of a small army of Steel City enthusiasts who are here.

FAST CARS ENTERED

"Speed" Gardner, formerly of New Kensington, but now of Pittsburgh, is another favorite. In view of the speed of better than 121 miles per hour he showed in qualifying.

Louis Meyer, Cliff Woodbury, Louis Moore, Deacon Litz, of Dubois; Jimmy Gleason, Dave Evans, Cliff Bergere, Fred Winnai and others have their backers.

Major Leagues

GAMES TODAY.
NATIONAL LEAGUE.
NEW YORK AT PITTSBURGH (3:00).
Boston at St. Louis.
Brooklyn at Cincinnati.
Philadelphia at Chicago.

AMERICAN LEAGUE.
Chicago at Washington.
St. Louis at Boston.
Detroit at New York.
Cleveland at Philadelphia.

STANDING OF THE CLUBS.
NATIONAL LEAGUE.

	W.	L.	Pct.	Today Win.	Today Lose.
St. Louis	33	19	.635	.642	.623
PITTSBURGH	31	18	.633	.640	.627
Chicago	29	18	.617	.625	.604
New York	29	22	.542	.551	.531
Philadelphia	23	29	.447	.458	.437
Brooklyn	19	29	.396	.408	.388
Boston	17	30	.362	.375	.354
Cincinnati	18	32	.350	.373	.353

AMERICAN LEAGUE.

	W.	L.	Pct.	Today Win.	Today Lose.
Philadelphia	38	11	.776	.780	.769
New York	30	19	.612	.620	.608
St. Louis	30	23	.566	.574	.556
Detroit	29	27	.518	.526	.509
Cleveland	25	26	.490	.500	.481
Washington	19	30	.388	.400	.380
Chicago	19	36	.345	.357	.339
Boston	16	34	.320	.333	.314

RESULTS YESTERDAY.
NATIONAL LEAGUE.
NEW YORK..... 7—PITTSBURGH 2
Brooklyn ..... 3—Cincinnati 4
St. Louis ..... 4—Boston 3
Other clubs not scheduled.

AMERICAN LEAGUE.
New York..... 15—Detroit 4
Philadelphia ..... 9—Cleveland 0
Washington ..... 4—Chicago 3
St. Louis ..... 7—Boston 6

GAMES TOMORROW.
NATIONAL LEAGUE.
PITTSBURGH AT CINCINNATI.
Boston at St. Louis (2).
Philadelphia at Chicago.
New York at Brooklyn.

AMERICAN LEAGUE.
Chicago at Washington.
St. Louis at Boston.
Detroit at New York.
Philadelphia at Cleveland.

DUNDEE DUE TOMORROW FOR ALGER BOUT

CHAMP RATES AS 'THRILL' FIGHTER

By HARRY KECK,
Sports Editor.

Joe Dundee, welterweight champion of the world, who meets Billy Alger, of Phoenix, Ariz., in the 10-round main bout in the Meyers Brothers' Bowl, North Braddock, Monday night, is a "thrill" fighter.

Joe Dundee.

Almost anything is likely to happen when he enters the ring. He has been bounced off the floor probably oftener than any other champion in recent years, yet he almost invariably manages to come back and beat his opponents.

Before he won the title, Dundee was stopped in the first round by Eddie Roberts in a bout in California. He met Roberts in a return bout in New York and again Roberts pickled his chin and down went Dundee. He got up off the floor and went on to hand Roberts a trimming.

After he won the title, Dundee lost by a knockout in two rounds to Young Jack Thompson, Negro star, at Chicago, but retained his title because the match was not at weight. Recently he has dropped two decisions to Al Mello in Boston, but he managed to soften up Nello to such an extent that Al since has been badly beaten twice by Gorilla Jones, being stopped the second time.

GREAT "MONEY" FIGHTER

While he is an uncertain performer at best, Dundee at the same time is what is known as a great "money" fighter. He is at his peak when the prize is highest. That's how he managed to carry on to win the title from Pete Latzo. He also holds a knockout victory over Mickey Walker, who came back to win the middleweight crown, which he still holds.

Alger is a rugged club fighter and a fair puncher. If Dundee runs true to form, he may prove the victim of another upset here and give the fans the unexpected treat of seeing a champion of the world in the resin.

Max Waxman, manager of Dundee, arrived in town last night from Detroit, where he arranged for Joe's camp for his bout with Jackie Fields for the title, July 11, over the 15-round route. He announced that Floyd Fitzsimmons, pal of Jack Dempsey, who is promoting the Detroit fight, will be here to see Dundee box. Waxman is stopping at the Seventh Avenue Hotel.

SELLOUT ASSURED

The Dundee fight looks like a sure sellout for the Meyers Bowl, Telephone reservations have been the heaviest since the club opened, a month ago, and regular patrons desiring to make certain of seats are requested to call Brandywine 3831 without delay to avoid being disappointed in the last-minute rush on the night of the show.

Jackie Murray, local Negro lightweight boxer, will go after his fifth straight knockout victory when he faces Joe Colombo in the second bout on the Braddock card Monday night. He has stopped Jess Hoak twice and Johnny Poppy and Mike Ruby in his last four starts.

Tommy Stinger, South Side boxer, is ready to try a comeback and is on the lookout for a manager. His address is 617 Brownsville avenue.

Joe Clemons, of Jeannette, and Turner Stoddard, of Pittsburgh, box the main bout of an amateur show at the athletic field, Jeannette, tonight.

BRAME READY FOR GIANTS

(Continued from Page Fifteen.)

tories over the Reds during the New Yorkers' stay in Cincinnati.

PETTY FAILS AGAIN

Jess Petty made a rather regrettable attempt to silence the Giants again yesterday, but his second showing against the Giants was even shorter than his stay of the previous day. It is true that poor support and fluke hits helped to get Petty in a jam, but the Silver Fox failed to show those qualities that go with slab greatness after he reached the tight situation. Just when he should have been effective he was almost as loose as ashes.

Petty had to groove one for Eddie Roush at the start of the contest and Eddie singled sharply to left. Fred Leach then dropped one of those lucky hits in center, Roush moving to second. At this point Young Jonesey faltered: the lad took Lindstrom's grounder and failed to get anybody. Ott also hit to Jones, who made a neat stop, but juggled the ball long enough to spoil a double play. One run went over. Terry followed with a sharp single, and after Cohen had fouled out, Jackson doubled, Petty leaving in favor of Remy Kremer.

ROUSH HITS TRIPLE

Roush tripled to open the second and scored the fourth run of the game on a sacrifice fly. A single and two errors in the fifth gave the Giants another run and they collected two more on one single in the seventh. Ott's speed in scoring from first on Terry's hit in this round was a feature play of the game.

Pie Traynor started the seventh with a three-bagger, the Pirates making both of their runs in this round. Traynor tallied on an infield out and Sheely, singling with two out, made the rest of the distance on Hemsley's three-bagger to the scoreboard.

Harry Seigfried Loses Baseball Togs

A handbag belonging to Harry Seigfried, field manager of the Pitcairn Baseball Club, containing a baseball uniform, gloves, balls and shoes, was lost somewhere between the East Liberty railroad station and Pitcairn last Thursday night.

The team was returning from Lewisburg where they played last Wednesday. The bag was not missed until the team arrived in Pitcairn. The finder of bag can return same by getting in communication with W. W. McDermitt, general foreman's office, calling Pitcairn 200.

There's Many a Slip Twixt the Cup and the Tee

★ SUN-TELEGRAPH ★ SPORTS ★

PIRATES TO PLAY AT CHARLEROI

THE Pittsburgh Pirates will play the Charleroi Governors in an exhibition game at the Charleroi ball park on Monday, July 1, according to an agreement signed by Secretary Watters and the management of the Middle Atlantic League club yesterday.

Tad's Immortal Fight Stories

By TAD

(For 10 years, Tad (T. A. Dorgan), one of the greatest cartoonists and sports authorities, covered the "fight game." Shortly before his death, recently, he wrote and illustrated a score of stories describing, in his inimitable style, those ring battles which for thrills and sensationalism were stamped indelibly in his mind. These reminiscences deal not only with fights in which titles were at stake, but also with thrilling affairs staged in private and at the smaller clubs. This story is one of the series. Others will follow.)

KNOCKOUT BROWN climbed down the stairs from the ring of the National Sporting Club, New York, on Friday, March 3, 1911, waving his hands to the thousands who cheered him for the great fight he had made against Ad Wolgast, the lightweight champion of the world. The National Club was located on West Forty-fourth street.

The entertainment was a thriller all the way through. Although it went the full 10 rounds, the bout had trimmings to it which made those lucky enough to have seen it remember the evening.

They saw Ad Wolgast, who held the title which was once held by such men as Nelson, Gans, Erne, Lavigne and McAuliffe, outpunched by a towheaded lad who looked wrong, and seemed wrong.

Wolgast started the fight with a confident smile, but he was not the same cocky Wolgast of old. Brown did most of the leading and most of the punching, and backed the titleholder into different corners. It was a good, stiff first round, and with just enough heavy artillery stuff to make the sports pull harder on their perfectos and take short breaths.

IN THE second round Brown tore in with a left to the stomach and landed it solidly. It sounded like a football being kicked up against a cement wall. Wolgast bent over a bit from the belt, and then like a flash the little New Yorker sent his left crashing against Wolgast's chin.

Wolgast was groggy, and had Brown stepped back a moment and measured his man with his right and then shot a left to the same spot, the lightweigh crown would have been in his possession. That was where the lack of experience saved the day for the champion.

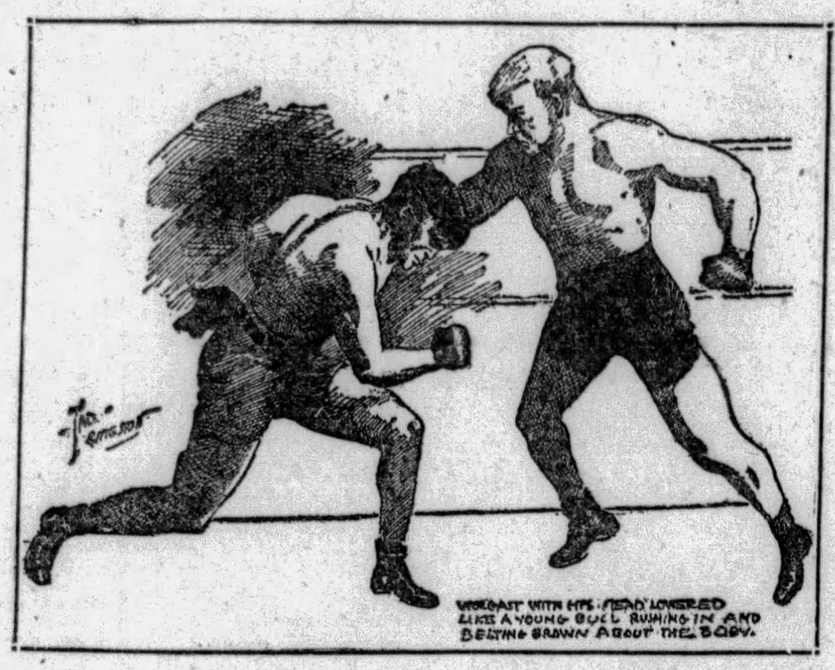

Wolgast was as dead on his feet as any mackerel in a barrel. He had no more idea of where he was than "Doc" Cook had that April day far North of Etah.

Brown, as we said, rushed and missed and gave Wolgast a nice soft place to rest. He tried to put the finishing punch over, but was so rattled that he belted nothing but air. He tried to wrestle the champion off, but there was no let-go to him. Referee Patsy Haley finally pried Ad off the New York Dutchman, but by that time the champion's head had cleared and he had located himself.

Brown rushed in again like a bull, but Wolgast ducked his punches and stalled along in the clinches. The bell came to his rescue and he walked unsteadily to his corner, which had stood up all of the round, calmed down and squatted back in their chairs.

That was the big splash of the fight. Brown came mighty close to winning a championship right there.

Just after the first mix in the ninth, Brown slipped to the floor and Wolgast helped him to his feet, and for the first time the champion was loudly cheered. It was more of a kid than anything else, for he was fouling at every opportunity.

BEFORE the fight started E. E. Smathers wanted to get down $10,000 at 10 to 7 on Wolgast, but could not find any takers. John A. Drake and Andrew Miller held ringside seats.

Jimmy Kelly took all the money in sight that Brown would not be knocked out. He gave 2 to 1 and had many takers.

"No class to that pair," I heard one oldtimer remark to another. "Think of Gans or Levigne up against either one. Why, Lavigne would have stopped both of them in five rounds in the same ring."

I heard Sol Manheimer bet Vic McGuire a new suit that there would be no clean knockdowns. Sol copped. Joe Dowling held his clothes and breath during the fight.

When the seventh round started, Tom Jones, manager of Wolgast, yelled over to Danny Morgan, manager of Brown, "Prepare for the worst, Dan. You may as well get the towel ready to throw in." Wolgast then cut loose, but did little damage. In fact, he took a severe walloping from uppercuts, and at the end of the round Morgan barked over to Jones, "Send him in again, Tom."

PHILLY BATTERS RETAIN LEADS IN MAJORS

Associated Press.

Frank O'Doul, the Philadelphia battering ram, continues at the head of the National League batting class for the week ending last Wednesday, according to averages issued today and including games of that date. O'Doul has an average of .382, and also is taking a hand in the home run race where he is tied with Melvin Ott, of the Giants, for second place. Each has 12 homers against the 15 shown by Chuck Klein, of the Phillies and Chuck Hafey, of the Cardinals, tied for the lead.

Frank Frisch, of the Cardinals, holds three crowns as follows: Total hits, 76; two base hits, 18, and three base hits, 8. Taylor Douhit, his team-mate, sets the pace in scoring with 51 runs, while Hafey, co-leader in home runs, tops the field with 60 runs batted in. Kiki Cuyler, of Chicago, breaks the St. Louis monopoly by leading in stolen bases with 13.

COMOROSKY EIGHTH

Other leading regular batters after O'Doul are: Herman, Brooklyn, .380; Frisch, St. Louis, .373; Stephenson, Chicago, .370; Terry, New York, .368; Hafey, St. Louis, and Bancroft, Brooklyn, .364; Comorosky, Pittsburgh, .363, and Klein, Philadelphia, and Hendrick, Brooklyn, .362.

The uprising of the Giants in Pittsburgh last Wednesday all but snapped the string of Burleigh Grimes at 10 straight, but the big spitballer, while missing his eleventh victory, also avoided his first defeat. In addition to leading the league in games won and lost, Grimes also is at the top with 115 innings pitched and is tied with Red Lucas of Cincinnati at 10 complete games.

Sylvester Johnson, of St. Louis, with six victories, and Irvin Brame, of Pittsburgh, with five, follow Grimes in the pitching table, and complete the list of the undefeated. Jess Haines, of St. Louis, is next with eight victories and only one defeat.

Philadelphia leads in team batting with .312, followed by Pittsburgh with .302. The Cubs are the best team in fielding with .974, one point more than the Giants own.

ATHLETICS IN FRONT

Connie Mack's years of planning and scheming toward another American League championship for Philadelphia are producing a bumper crop of results, unofficial figures at the end of the eighth week of the campaign reveal.

The Athletics, leading the league, dominated the circuit in every department of play for the season including Wednesday's games. Led by Jimmy Foxx, Philadelphia sat atop the batting heap, and led the league in fielding.

Foxx continued to set the pace in individual batting efforts with an average of .414, an increase of 4 points over a week ago, with Bob Fothergill, of Detroit, his nearest threat, 30 points behind. Fothergill made a gain of 22 points for an average of .384, to climb from third to second, displacing Mickey Cochrane, of the Athletics, from the runner-up position. Other batting leaders were: Lazzeri, New York, .377; Cochrane, Philadelphia, .372; Simmons, Philadelphia, .366; E. Rice, Washington, .353; Manush, St. Louis, .349; Fonseca, Cleveland, .348; Falk, Cleveland, .348; Narleshy, Boston, .347.

The Athletics improved their team batting mark by 4 points to .316. Detroit remained in second place with .298, a point under last week's average, with the Yankees third with .286. The Athletics also topped the league in runs scored, with 327, and had held all opposition to 182 runs.

Philadelphia assumed the team fielding leadership for the first time jumping from fourth place to the top with an average of .975. Washington, last week's leader, slipped to a tie for second place with New York at .974. St. Louis, second a week ago, was fourth with .973.

GROVE SETS PACE

Robert Moses Grove, the Athletics' southpaw pitching ace, became the league's leading regularly working hurler when George Uhle, of Detroit, dropped his second consecutive game. Grove had a record of nine victories and one defeat, while Uhle had the same number of triumphs and three setbacks. Eddie Rommel, Philadelphia veteran, has won four games without a defeat. Other leaders:

Runs batted in—Simmons, Philadelphia, 64.

Runs scored—Gehringer, Detroit, 50.

Home runs—Gehrig, New York, 15.

Triples—Combs, New York, 7.

Doubles—R. Johnson, Detroit, 21.

Stolen bases—Miller, Philadelphia; Fonseca, Cleveland; Gehringer, Detroit; Metzler, Chicago, 7 each.

Double plays—Cleveland, 60.

Troch Wins National Trapshooting Title

TECUMSEH, Ontario, June 15.—(AP.)—Frank Troch, of Portland, Ore., is the champion of the grand international trapshooting tournament for 1929.

Breaking 95 out of 100 in the final tournament test yesterday, Troch compiled a grand total of 958 out of 1,000, to win the championship. Sam Kenny, Highland, Ill., ranked second with 942. W. G. Warren, Chicago; Mark Arie, Champaign, Ill., and Frank Hughes, of Chicago, were next in line.

The 1930 tournament will be held the week of June 9, closing June 14.

Coast Conference To Establish Commissioner

SPOKANE, Wash., June 15.—(AP).—Before the football season opens next fall, the Pacific Coast Conference may be governed by a salaried commissioner in charge of all athletic problems.

In their annual summer meeting yesterday, graduate managers of the 10 schools in the P. C. C. unanimously voted to establish an office similar to that held by Major John L. Griffiths in the Western Conference.

The officials decided to appoint a man of "national reputation for being square," to help settle eligibility cases, to raise the standard of inter-collegiate athletics, to appoint officials for football and basketball games and to keep the public informed regarding athletics.

JOE HARRIS IS RELEASED

SACRAMENTO, Cal., June 15.—(INS.)—Joe Harris, former Washington and Pittsburgh baseball player, drew his unconditional release from the Sacramento Baseball Club today. He has been in ill health since the start of the season due, it is said, from wounds received in the war.

Ran McKinney Gets School Coach Job

ELKINS, W. Va., June 15.—(AP.)—Randall McKinney, Davis and Elkins gridiron field general last season, has signed as Webster Springs high School athletic coach, it was announced yesterday.

McKinney was a three-letter man and piloted the D. & E. eleven to victory of Navy and West Virginia on two successive Saturdays last year. He graduated this year.

LEAGUE TENNIS CARD LIGHT TODAY

By PAUL G. SULLIVAN.

Light schedule is in effect today for entrants in the Pittsburgh Tennis Association Inter-Club League race, matches being regularly billed for Section I aggregations only. Despite dearth of tilting, however, important action is on the bill. A depleted P. A. A. array, minus Capt. Dave O'Loughlin, West Penn Champion John O'Loughlin, and Jack Laughler, will seek with revamped lineup to repulse the assault of Don Mattern's determined University Club invaders. The Winged Head crew is leading the top division chase at the present writing, but with Frank Smith's Edgewoodmen pressing closely, the possibility of upheavel is imminent. Edgewood is slated to loaf this afternoon, but decisive reversal for P. A. A. would accomplish the rise of the Smith performers without effort on their part.

Meanwhile at South Hills, Marion Rinehart will hurl his Stanton Heights stars into bitter fray with Karl Wolfe's battallion. The Heights host, with the redoubtable Toots Davis on the shelf with a bad knee, has experienced difficulty in striking true stride, but aims to rise in the standing on the strength of sudden brace against the strong Mount Washington combine. Finally, Westinghouse, with Capt. Swain among the missing, will visit Beaver Falls for a crack at College Hill and advancement from the cellar post.

It is possible that in addition to the definitely carded fracases, two second section jousts, postponed from May 25, will be reeled off. This extra program would bring College Avenue to Wilkinsburg and Philadelphia Company to Minnetonka.

Long's Sport Comment

(Continued from Page Fifteen.)

within six days and then added eight more innings before he was scored on.

WALTER MILLER, Cleveland southpaw, holds the season's record in the majors, having pitched 26 straight innings without allowing a run. On May 5 he defeated Washington, 1 to 0, in a game in which Ad Liska, his slab opponent, held the Indians to two hits against six hits allowed by Miller.

On May 10, Walter followed up with another shutout, 9 to 0, against the Athletics, and though he fell in his next mound appearance on May 16, in a duel with Alvin Crowder, it was by a score of only 1 to 0, and the Browns did not score the lone tally until the ninth inning.

AFTER reading that Lou Gehrig made two home runs against Detroit yesterday and now leads both major leagues with a total of 17 to his credit—this with the Yankees having played only 49 games, or less than one-third of their schedule—you may find it hard to believe that only 12 years ago the entire Pittsburgh club made only nine homers in an entire season.

That was in 1917. Bill Fischer made three of them, Bill Hinchman and Bunny Brief two each, and Max Carey and Lee King one each. Wagner, Boeckel, Bigbee, Schmidt, Mollwitz, Ward and the rest, including George Kelly in his eight games as a Pirate, failed to crash one.

Lou Gehrig.

AND even that is not the poorest record for four-baggers in the major leagues. In 1908 the Chicago American League club made only three home runs. The Pirates' total of nine in 1917 is the National League's low water mark. Now we have a single player with 17 to his credit, while four others have made more than a dozen each. Against the three home runs made by the entire White Sox club in a full season, two players (Gehrig and Fothergill) yesterday made four in the same game. Against the Pittsburgh club's nine homers in a whole season, George Grantham also has already made seven and Paul Waner is right at his heels with six. And John Heydler says, with a straight face, that the ball is not livelier.

ENDING their present home stay today, with 10 victories to their credit against only five defeats up to today since they began the stand, the Pirates will hit the road for the West tonight, to play five games in Cincinnati and four in Chicago. A double-header is on the card for tomorrow in Cincinnati. In one end of the dual bill Heinie Meinie will get a chance to start a game for the first time for the Pirates, and in the other Burleigh Grimes will go after his eleventh straight victory.

Two exhibition games are scheduled for the Western trip. Next Thursday the Bucs will play in Toledo, and on the following Tuesday they will appear in South Bend, where Manager Donie Bush received some of his early training as a shortstop on the Central League team of that place in 1907, two years before he broke into the majors with Detroit.

IT WAS a new trick as far as the local fight game was concerned when Phil Goldstein entered the ring at the Meyers Brothers' Bowl in North Braddock last Monday night with his right side bandaged in order to fool Tony Herrera into steering his attack away from Phil's left, the side that was really injured.

But it had been worked here before several times in other lines of sport, such as hockey, baseball and even college football.

Bob Peck.

NEVER has the ruse been worked more cleverly or successfully hereabouts than when it was put over by Bob Peck, former football star at Pitt, who was the Panthers' captain and also their first all-America man in 1916. Peck was going into an important game with an injured knee, a fact that was known to the opposing team. A hard pounding on the sore spot would put him out of commission. Bob rached his brain for an idea and finally got it. He removed the bandage from the sore knee and tied up the other knee in a manner that could not fail to attract attention. Of course, college players do not stoop to such tactics wilfully—perish the thought—but it just happened that in this case their attack seemed to be aimed as often as possible at Peck's bandaged knee. Meanwhile the actually injured knee was not molested and Peck played through the game in his customary brilliant style, all the while laughing up his sleeve.

LAST year Russell Miller, pitching for the Phillies, went through the season without winning a game and lost 12 in a row. Charley Ruffing, of the Red Sox, this year is within a step of equaling Miller's total of consecutive defeats. Yesterday's reverse was the eleventh in succession for Ruffing. He lost his first game, won his second, and then dropped 11 straight. Every other club in the American League has defeated him during his run of adversity. The record for successive defeats is 19 in the American League and 14 in the National.

A number of other hurlers are experiencing long losing streaks. Seibold has lost seven straight; Russell and Luque five each; Blake, Clark, Burke and Ferrell four each, and Uhle, Petty, Rixey, Dugan, Ash and Collins (Phillies), three each. Uhle's three straight defeats followed nine successive wins.

CITY LEAGUERS BEAT COUNTY

St. Johns, tied for fourth place in the City League, stepped out against the Inter-County League leaders, Homewood, last night and administered a 9 to 8 defeat to the Inter-Countians.

Until the seventh inning, St. Johns led by 8 to 2, but in the seventh, a hitting rally that came close to driving Westphal from the mound gave Homewood five runs and put them back in the ball game. St. Johns hit three Homewood pitchers for 17 hits.

CIVICS BEST SMILERS

In the City League, the second place Stowe Civics defeated the Pleasant Valley Smilers 7 to 5, a home run by Toby Uansa, Pitt football star, being the feature wallop of the game. In the Greater Pittsburgh League, the Homestead Aces made it two straight by beating the B. & O. nine 10 to 6.

St. Michaels defeated the Knights of St. George 8 to 2 in a Gimbel West Penn loop contest. Kaufmanns scored revenge for the 20-0 walloping handed it by Gimbels in the opening game of the C. and I. League by beating their rivals 8 to 7. Reick-McJunkin tightened its hold on the league lead by beating Hornes 12 to 0.

GRAYS WIN ANOTHER

Hawthorne and St. Phillips battled to a 2-2 tie in the Crafton Church League. Troy Hill Realtors defeated the Twin City Radiators, 14 to 8, in the Greater North Side League, making it two defeats in as many evenings for the Radiators. The Homestead Grays made it two straight over the Baltimore Black Sox in the American Negro League by beating the Sox, 9 to 8, at Forbes Field.

Edgewood hung a 9-to-0 defeat on the up and coming J. J. Boyles in a feature independent tussle. Lawrenceville Business Men downed Ingomar, 10 to 7.

U. S. Davis Cup Team Not to Use Vets

NEW YORK, June 15.—(AP.)—Sailing today for Europe, George Lott, third ranking tennis player in the United States, delivered himself of the opinion that neither Big Bill Tilden nor Frank Hunter will be called upon to help the American Davis Cup team in the interzone finals at Paris or the challenge round against France in the same city.

Lott said he did not believe Hunter would figure in American Davis Cup plans at all and Tilden only if he won the British championship at Wimbledon or "does something else sensational."

"We young fellows can lose as well as they can," he added, "and the lickings may do us a lot of good."

The other "young fellows" Lott referred to were John Hennessey, John Van Ryn and Wilmer Allison, who saw to it that the United States safely survived American zone competition while Lott was completing his career at the University of Chicago. Allison, Van Ryn and Hennessey already are in Europe and Lott plans to join them at Wimbledon.

MINOR LEAGUES

GAMES TODAY.

AMERICAN ASSOCIATION.

St. Paul at Toledo.
Minneapolis at Columbus.
Milwaukee at Indianapolis.
Kansas City at Louisville.

INTERNATIONAL LEAGUE.

Rochester at Jersey City (2).
Buffalo at Newark.
Toronto at Reading.
Montreal at Baltimore (2).

SOUTHERN ASSOCIATION.

New Orleans at Nashville.
Memphis at Birmingham.
Mobile at Chattanooga.
Little Rock at Atlanta.

MIDDLE ATLANTIC LEAGUE.

Cumberland at Wheeling.
Fairmont at Jeannette.
Scottdale at Charleroi.
Clarksburg at Johnstown.

CENTRAL LEAGUE.

Erie at Canton.
Akron at Springfield.
Fort Wayne at Dayton.

NEW YORK-PA. LEAGUE.

Syracuse at Binghamton.
Elmira at Williamsport.
Wilkes-Barre at Scranton.
York at Harrisburg.

STANDING OF THE CLUBS.

AMERICAN ASSOCIATION.

	W.	L.	Pct.
Kan. City	35	16	.686
Minneapolis	30	18	.650
St. Paul	33	24	.579
Indianapls	26	27	.491
Louisville	23	28	.451
Milwaukee	21	32	.396
Columbus	21	35	.375
Toledo	18	32	.360

INTERNATIONAL LEAGUE.

	W.	L.	Pct.
Rochester	34	20	.630
Baltimore	31	23	.574
Reading	28	21	.571
Toronto	28	28	.500
Newark	25	28	.472
Montreal	26	30	.464
Buffalo	22	31	.415
Jersey City	19	32	.373

MID-ATLANTIC LEAGUE.

	W.	L.	Pct.
Charleroi	23	11	.676
Clarksburg	21	11	.656
Cumberlnd	20	15	.571
Scottdale	18	15	.545
Wheeling	15	17	.469
Jeannette	13	21	.382
Fairmont	13	21	.382
Johnstown	12	24	.333

NEW YORK-PA. LEAGUE.

	W.	L.	Pct.
Binghmton	29	14	.674
Williamspt	28	16	.636
Elmira	23	20	.535
Harrisburg	21	19	.525
Syracuse	19	22	.463
Wilkes-Bre	20	25	.444
York	16	25	.390
Scranton	13	28	.317

CENTRAL LEAGUE.

	W.	L.	Pct.
Akron	24	19	.558
Erie	25	25	.556
Dayton	24	25	.522
Ft. Wayne	21	23	.477
Springfield	20	24	.455
Canton	22	28	.440

SOUTHERN ASSOCIATION.

	W.	L.	Pct.
Birmnghm	37	21	.638
N. Orleans	33	27	.550
Nashville	31	27	.534
Memphis	30	28	.517
Atlanta	29	32	.475
Little Rock	28	32	.467
Mobile	27	33	.450
Chattanoga	20	35	.364

RESULTS YESTERDAY.

INTERNATIONAL LEAGUE.

Newark ..... 5—Buffalo 4
Rochester ..... 6—Jersey City 2
Reading ..... 8—Toronto 6
Baltimore ..... 12—Baltimore 8

SOUTHERN ASSOCIATION.

Mobile ..... 8—Chattanooga 3
*Atlanta ..... 5—Little Rock 4
Nashville ..... 7—New Orleans 6
Birmingham ..... 9—Memphis 8

*Twelve innings.

PACIFIC COAST LEAGUE.

Hollywood ..... 3—Portland 2
Oakland ..... 5—Los Angeles 0
Seattle ..... 18—Missions 2
San Francisco ..... 6—Sacramento 4

AMERICAN ASSOCIATION.

Minenapolis ..... 5—Columbus 3
St. Paul ..... 4—Toledo 0
Indianapolis ..... 4—Milwaukee 2
Louisville ..... 3—Kansas City 1

BLUE RIDGE LEAGUE.

Chambersburg .. 7—Waynesboro 1
Hanover ..... 14—Frederick 1
Hagerstown ..... Rain ..... Martinsburg

WESTERN LEAGUE.

Denver ..... 9—Des Moines 2
Topeka ..... 4—Wichita 3
Oklahoma City ..... Tulsa 1
Omaha ..... 4—Pueblo 1

TEXAS LEAGUE.

Waco ..... 12—Dallas 5
San Antonio ..... 6—Shreveport 4
Houston ..... Rain ..... Ft. Worth
Beaumont ..... Rain ..... Wichita Falls

CENTRAL LEAGUE.

Dayton ..... 8—Ft. Wayne 7
Canton ..... 4—Erie 3
Springfield ..... 5—Akron 4

MID-ATLANTIC LEAGUE.

Cumberland ..... 3—Wheeling 2
Clarksburg ..... 4—Johnstown 3
Charleroi ..... 17—Scottdale 1
Fairmont ..... 4—Jeannette 2

NEW YORK-PA. LEAGUE.

Wilkes-Barre ..... 11—York 3
Binghamton ..... 8—Williamsport 3
Other games postponed, rain.

EASTERN LEAGUE.

Pittsfield ..... 10—Springfield 2
New Haven ..... 5—Allentown 3
Albany ..... 10—Bridgeport 0
Providence ..... 4—Hartford 0

GAVUZZI'S LEAD CUT AGAIN

SAN JUAN CAPISTRANO, Cal., June 15.—(AP.)—Johnny Salo, the flying cop of Passaic, N. J., slashed 10 full minutes from Pete Gavuzzi's lead in the transcontinental bunion derby yesterday, leaving the slight English-born Italian with a margin of but nine minutes and 56 seconds at the end of the difficult 70-mile run from San Diego.

Harry Abramovitz, of New York, won the lap, galloping into this historic Spanish Mission town far in the lead of the remainder of the pack. The day's lap was from San Diego.

Abramowitz, ninth in the classed time for the coast-to-coast foot race was timed in 16 hours, 18 minutes and 20 seconds for the day's sprint. It was the first lap he had won during the entire transcontinental jaunt.

MISS GLADMAN WINS

PHILADELPHIA, June 15.—(AP.)—Miss Midge Gladman, University of Southern California sophomore, won the women's Pennsylvania and Eastern States tennis championship yesterday by defeating Miss Anne Townsend, Philadelphia, 6-0, 6-2, in the singles finals.

YANKEES WIN IN HOLLAND

NOORDWYK, Holland, June 15.—(AP.)—Big Bill Tilden continued his triumphant sweep through the Dutch tennis championships yesterday, defeating the Egyptian, Grandguillot, in straight sets, 6-0, 6-2, 6-3. Grandguillot got his nickname because of his tenacity, his stubborn refusal to admit defeat. He gave Tilden a good fight of it in the second and third sets, but found the tall American always too much for him.

Two other Americans, Wilbur Coen and Frank Hunter, advanced to the semi-finals along with Tilden and the Dutch star, Hans Timmer. Coen defeated Vanolst, of Holland, 6-2, 6-1, 6-3, and Hunter outclassed the Frenchman, Duplaix, 6-4, 6-4, 6-3. Coen now is to meet Tilden and Hunter faces Timmer in the semi-finals.

In the doubles, Tilden and Hunter easily beat the French team of Duplaix and Landry, 6-1, 6-2, 6-2. Coen and Timmer put out Caatendyk and Mishu, 7-5, 6-4, 6-1.

EDDIE IMHOF, NOTICE

Eddie Imhof is requested to call Cedar 0181-J and ask for the manager.

M'GRAW ABSENT AS TEAM WINS

(Continued from Page Fifteen.)

double-steal attempt by the Glans in the second game were incidents that do not tend to put the New York chieftain in a complacent mood.

Dick Bartell was in uniform yesterday, but Dick, as he attended the Homestead Gray-Baltimore Black Sox game last night, stated he was still unable to throw. Bartell was struck directly on the point of the throwing shoulder in his joust with Dazzy Vance. The clever infielder is anxious to get back, but he still must rest for a few days.

Quite a few of the Giants and Pirates looked on at the twilight struggle, between the Homestead Grays and Baltimore, they taking real enjoyment in the clever performance. The long-distance hitting especially was pleasing to Bill Terry and other big-leaguers, although Bill can take on all comers for distance in pointing out he spot where his liner went out over the right-center fence several years ago.

FAILS IN PINCH

Jess Petty's ill fortune was easy to note yesterday, yet Jess was far from being a champion after he was placed in a jam. Such a condition furnishes a test and so far the veteran lefthander has not been able to meet it.

The crowd had several ovations for Adam Comorosky who enjoyed his biggest fielding day as a Pirate. Nine putouts in leftfield is not a record performance, but on at least one occasion Commy turned in a play that will stay with the Pirate fans. This occurred when he took Frank Hogan's long foul off the leftfield bleachers. Two or three other captures were beautiful bits of work.

Fred Leach, the Giant leftfielder, was reminded of a big day he experienced in Boston last season.

"I think I had 10 in one game," observed Fred.

Welsh Swapped For Farrell By Giants

Jimmy Welsh, who has been outfielding for John McGraw and John McGraw's since he was secured in a trade with the Boston Braves last year, has been swapped back to Boston, for Eddie Farrell, the infielder. Welsh left last night for St. Louis, where he will report to the Braves today.

Welsh was secured by the Giants last year, along with Frank Hogan, the big catcher, in exchange for Rogers Hornsby. Farrell was traded to the Braves in 1927 by New York in company with Kent Greenfield, Hugh McQuillen and Zach Taylor for Larry Benton and Thomas.

Farrell is expected to join the Giants here today.

SOCCER BODY BANS EASTERN PRO LEAGUE

RADIO GIFT FOR DONIE

MANAGER Donie Bush, of the Pirates, will be presented a radio set before today's game with the New York Giants at Forbes Field. The gift will be made by the Variety Club, the local theatrical organization, of which Bush is an honorary member. Dan O'Leary, veteran pedestrian, will circle the bases before the battle.

WEST. PA. SEEKS RULING ON DONNELLI

By TOM BIRKS,
Staff Correspondent.

CLEVELAND, June 15.—Playing of the American Professional Soccer League, now in the outlaw ranks, by the officials and delegates marked the first day's session of the United States Soccer Football Association, now in session at the Hotel Statler here. An outburst of enthusiasm marked President Armstrong Patterson's absolute refusal to deal with the big Eastern organization, and from the trend of the meeting it is an absolute surety that the league will pass from organized soccer.

It was a strenuous day that confronted the delegates, and much patting on the back marked the session, especially when the American League question came up. Any chance that the professionals had for leniency before that session faded from the picture when the president made his speech regarding the status of the league.

Petty bickerings marked the opening of the convention right from the start, and in various quarters there is plenty of bad blood. Right away Peter Peel, of Chicago, and former president, denied the right of William Alexander, manager of the Chicago Bricklayers, to sit in the meeting even as an onlooker. Alexander is under suspension, and the delegates backed Peel.

MAYOR PRESENT

Mayor Marshall, of Cleveland, attended the morning session and made a pleasing speech, hoping that the delegates would have a pleasant stay in the Forest City.

Pittsburgh came into the limelight, when the West Penn delegates tried to get some kind of ruling from the governing body, so that Buff Donnelli, Heidelberg's crack center forward, could play against professional teams. Col. Manning agreed to take up the matter with the A. A. U. and the National Collegiate Athletic Association, but it is hard to see what either body can do.

No college has questioned the status of Donnelli, and Buff is just refusing to play against a professional club, so that the question cannot be raised. It was just a waste of time.

While on the question of Buff Donelli, Col. Randolph Manning, who is chairman of the foreign relations committee, told the Sun-Telegraph correspondent that it would be impossible for the Duquesne University man to get to England to play soccer. The labor laws are absolutely opposed to it, said the New York man, who is an authority on the subject. He said that Brayne, crack center forward from Holland, got as far as Ostend, but the British laws would not let him land, and he had signed a contract.

STARS TURNED BACK

Swartz, crack outside left, now with the Hakoah team in New York, had also signed a contract to play with an English professional club, but was also refused permission to land. He stated that Preston could sign Buff, but getting him in England was another matter entirely.

Max Reinhart, manager of the Hakoahs, is trying to bring the New York American champions to Pittsburgh next Saturday. Hakoahs play in Cleveland on Sunday and he is willing to make any kind of deal to show in Pittsburgh on the day previous. It is up to Balsarini, but Reinhart was told that Heidelberg would have to get 50 per cent of the gate receipts.

It was also decided to have a representative team at the world's championship, to be held in Uruguay in 1930. This is going to take the place of soccer at the Olympic games, and every country where soccer is played will be represented. It will be the first world's championship in the history of the sport.

From the report of the delegates to the recent International Federation meeting held in Barcelona, Spain, it is evident that soccer will not be on the programme at the Olympic games here in 1932. The Olympic committee will not allow time lost to be paid for, and the Europeans feel that this should be done.

The delegates were taken to Euclid Beach last evening as the guests of the Ohio State Football Association. From the speed in which the agenda is being cleared, the session should be over by tonight.

There's a decided movement to move up one of the vice presidents during the morning session, but with other troubles it seems as if the powers that do the voting are anxious to avoid any trouble.

The closing of the Curry grounds over the Heidelberg trouble got before the delegates, but the only action necessary was to back up the committee in its stand.

Joe Triner, new president of the Western Professional League, formed at this session, and owner of the Chicago Spartas, is going to take Heidelberg to Chicago for two games early in September.

The Saturday game will be against the Swedish-Americans, and the Sunday game against the Spartas. There is quite a demand by the fans in that city to see Heidelberg in action.

Mrs. Wadsworth Stanton Victor

Mrs. F. E. Wadsworth, of the Oakmont Country Club, was the winner of a one-day guest tournament held at the Stanton Heights Golf Club yesterday afternoon. She had an 85. Mrs. J. E. Stauffer, of the Chartiers Heights Country Club, was second. In the second flight, Mrs. Gleason won with 102—27—75. Mrs. Andrew Sloan copped the Stanton event with a net 80.

SANDLOT RESULTS

Greater Pittsburgh League.
Homestead Aces..10—B. and O. 6

Gimbel West Penn League.
St. Michaels ...... 8—St. George 2

C. and I. LEAGUE.
Kaufmanns ...... 8—Gimbels 7
Reick-McJunkin 12—Hornes 0

Philadelphia Company League.
Byllesby ....13—Equitable Gas...... 1

Crafton Church League.
Hawthorne ...... 2—St. Phillips 2

Greater North Side League.
Troy Hill ....14—Twin City 8

American Negro League.
Homestead Grays 9—Baltimore 8

City League.
Stowe Civics..... 7—Pleasant Valley .. 5

Independent.
Edgewood .... 9—J. J. Boyles 0
Irwins .... 7—Sheriden M. E. 1
Lawrenceville ...10—Ingomar 2
St. Johns .... 8—Homewood 7

ST. CLAIR QUALIFIERS

BUD DRESMICH WILLIAM VOSEL WILLIAM POTSCAVAGE VINCE M'COOL

Photo by Pittsburgh Sun-Telegraph

LOUIS MIGALIOREINI SAMUEL DEPP FRANK GROSSIE TIM M'COOL

Caddie-master Howard (Red) Ramdby, of the St. Clair Country Club, yesterday directed the medal round in which these lads qualified for the Pittsburgh Sun-Telegraph's second annual West Penn junior amateur golf tournament for the William Randolph Hearst Trophy, which is to be played over the Schenley Park municipal links on Thursday, July 11. Migalioreini, who is only 15, was the medalist with a 45-44—89 for the 18-hole test.

U. S. NET TITLE LOCALS' AIM

Billy O'Loughlin and Paul Sullivan, P. A. A. netmen, will represent Pittsburgh in the annual United States Inter-City Doubles Tournament at the Cleveland Tennis and Racquet Club, Cleveland, next week. Other entrants well known to Steel City court enthusiasts are Byron Baur and Joe Schmid, Pitt and Carnegie luminaries, respectively, who will bear the banner of Erie.

Billy O'Loughlin well merits his post on the local duet. He holds at present the Pittsburgh Center junior championship and the Harvard Cup district interscholastic title. In 1928 he was runner-up to the Western Pennsylvania senior crown and also to the Fayette County flagon. Throughout the past two months he has captained the crack Duquesne University Prep squad, of which his doubles mate, Sullivan, was coach in addition to their participation in the Inter-City Doubles. O'Loughlin and Sullivan will also compete in the Ohio State singles and doubles events running simultaneously with the U. S. affair on the Forest City courts.

John O'Loughlin and Jack Lauler performed for Pittsburgh in the Inter-City melee a year ago. No home talent went down in 1927, but in 1926, Dr. Billy McEllroy and Dave O'Loughlin progressed to the semi-finals, wherein they were edged out in a brilliant match with Anderson and Donaldson, New York pair and the ultimate winners.

Hall, Fritz Mercur Clash in Finals

PHILADELPHIA, June 15.—(AP.)—J. Gilbert Hall, South Orange, N. J., will meet Fritz Mercur, Bethlehem, Pa., for the Pennsylvania and Middle States singles tennis title at the Merion Cricket Club today.

In the semi-final round yesterday Mercur defeated Ben Gorchakoff, Occidental College, California, 6-3, 8-6, to enter the final round, while Hall gained the final after a three hour struggle with Tamio Abe, of the Japanese Davis cup team, 6-3, 11-13, 6-4.

Eddie Jacobs Loses In Maryland Play

BALTIMORE, June 15.—Berkley Bell, defending champion, University of Texas, and Bradshaw Harrison, University of Oregon, will meet for the championship of Maryland State in the final round of the annual tournament at the Baltimore Country Club today. They won the right to play for the title yesterday afternoon by scoring victories in the semi-final round.

Bell easily eliminated Eddie Jacobs, University of Pittsburgh, 6-3, 6-3, but Harrison was extended to defeat Bruce Barnes, Bell's teammate, from the University of Texas.

Homer Leaders In Major Leagues

YESTERDAY'S HOMERS.

Gehrig, Yankees	2
Fothergill, Tigers	2
Combs, Yankees	1
Gehringer, Tigers	1
Haas, Athletics	1
Hendrick, Robins	1
Bottomley, Cardinals	1

THE LEADERS.

American League.

Gehrig, Yankees	17
Simmons, Athletics	14
Foxx, Athletics	11
Ruth, Yankees	10
Goslin, Senators	7
Haas, Athletics	7
Alexander, Tigers	7
Hellmann, Tigers	7

National League.

Hafey, Cardinals	15
Klein, Phillies	15
Ott, Giants	13
O'Doul, Phillies	12
Hurst, Phillies	11
Jackson, Giants	11
Wilson, Cubs	1
Bottomley, Cardinals	11

LEAGUE TOTALS.

National	277
American	205
Grand total	482

LEGION NINES CLASH TODAY

The Allegheny County division of the American Legion Junior Baseball League will open its season today with a dozen junior nines clashing on various diamonds in the district. Second round contests will be staged next Saturday.

In today's competition, the Sun-Tele Newsies will battle the Post No. 666 team at Braddock; Post No. 361 tangles with the Scout Club at the Union Switch and Signal grounds; Pitcairn meets the Waner Juniors at Pitcairn; Heidelberg plays the Knoxville Waner team at Heidelberg, Dravosburg and Crafton play at Dravosburg and the Collier Juniors hook up with McKees Rocks at McKees Rocks.

Reed Beats Harris In Erie Battle

ERIE, Pa., June 15.—Eddie Reed, of Philadelphia, won from Sammy Harris, Akron, in a great 10-round main event here last night. Despite the fact that he scored two knockdowns, one for a count of seven and the other for a count of nine, Reed met with plenty of opposition in the early rounds, when Harris lunged at him with hard right hooks that staggered the Philadelphian.

Harris was badly beaten in the late chapters, and would have been knocked out had Reed taken advantage of his opponent's weakened condition.

Howard Mayberry, Donora, won the decision over Johnny Helstein, Erie, in the six-round semi-final. It was a good boxing match.

Bobby Green, of Akron, won from Joe Todd, Pittsburgh, in another six. Johnny Hahn, Oil City, with the aid of two knockdowns in the third round, won from Billy Olger, Akron. In the curtain-raiser, Johnny Heilman, Monessen, won by a technical knockout over Bobby Barringer, Conneaut, O., in the third round, of a scheduled six-round bout.

Gehrig Lone Gainer in Big Six

Lou Gehrig came out of his batting slump to register the one gain in the big six yesterday. Lou cracked out two home runs and a triple and scored four times in four official trips to the plate. His average shot up from .302 to .313. Jimmy Foxx and Paul Waner, the only other big six members to see action, each got one hit and lost a few batting points. Hornsby and O'Doul were not scheduled to play. The standing:

	G	AB	R	H	Pct.
Foxx, Athletics	49	186	41	77	.414
O'Doul, Phillies	48	188	46	72	.383
P. Waner, Pirates	50	193	43	66	.342
Hornsby, Cubs	49	189	42	62	.328
Ruth, Yankees	37	134	34	42	.321
Gehrig, Yankees	49	176	45	55	.313

Sewickley Athlete Wins Tiger Award

PRINCETON, N. J., June 15.—(AP.)—The board of athletic control of Princeton University has awarded three cups for fine sportsmanship to John W. Stinson, '29, of Baltimore, Md.; Philip H. Strubing II, '29, of Philadelphia, and Frank W. Jarvis, Jr., '32, of Sewickley, Pa.

Stinson was awarded the John P. Poe memorial football cup, awarded annually to the football player who best exemplifies "courage, manliness, self-control and modesty, perseverance and determination under discouraging conditions, observance of rules and fairness towards opponents, and loyalty and devotion to Princeton's football interests."

Strubing was awarded the Kafer cup, which is given under the same conditions as the Poe cup, but for varsity baseball.

Jarvis received the Kellogg cup, which is awarded annually "to that member of the freshman baseball squad who shall have excelled in sportsmanship."

LOTT ON WAY TO EUROPE

NEW YORK, June 15.—(AP.)—In the finest condition of his career as a result of a mixed diet of tennis and baseball, George Lott is on his way to join America's Davis Cup team for foreign service. With 20 racquets in his baggage, he sailed last night on the Homeric.

"Say, if you want to keep from growing old try playing baseball one day and tennis the next," advised the youth who has been booming the athletic fortunes of the University of Chicago on court and diamond since early in the spring.

"I've been playing shortstop and its great for the back muscles—leaning over to watch the grounders go through your legs."

In his high school days they were hailing Lott as a pitching wonder and big league scouts were on his trail as a result of a no-hit game or two, but he has tossed away his hurling prospects in favor of tennis.

"I decided not to do any pitching," he explained. "I was afraid I might twist a muscle or something and cripple my racquet arm."

Grays, Baltimore Play Twin Bill

A clean sweep of the four-game series with the Baltimore Blacksox is now possible for the Homestead Grays, but in order to accomplish this they will have to grab both ends of the double header which the teams play today. The first of these games will be staged at Edgar Thomson Park, Braddock, at 3 o'clock this afternoon, and as soon as this struggle is over the clubs will hustle into Forbes Field for the second contest at 6:30 o'clock.

The Grays scored their second victory last evening, 9-8, staging a five-run rally in the seventh inning, which was launched with John Beckwith clouting the ball over the left field wall.

Pittsburgh Sun-Telegraph
SECOND ANNUAL
West Penn Junior Golf Championship
FOR THE
WILLIAM RANDOLPH HEARST TROPHY
OPEN TO ALL AMATEUR GOLFERS IN THE TRI-STATE DISTRICT 18 YEARS OF AGE AND UNDER WHO ARE NOT ATTENDING AN INSTITUTION OF LEARNING ABOVE HIGH SCHOOL GRADES. PLAY WILL BE AT 18 HOLES MEDAL AT THE SCHENLEY PARK COURSE, THURSDAY, JULY 11.

ENTRY BLANK
Please enter me in the Sun-Telegraph Hearst Junior Golf Tournament.
Name.................................. Age..........
Address..
City........................... State...............
School......................... Grade...............
I (am not—am) a caddie, at the......................Club
I hereby certify that the boy who has entered his name herewith for your tournament is strictly an amateur as defined by the United States Golf Association and that all information supplied on his blank is correct.
Signed..
(Parent or Guardian.)

CUT OUT THIS ENTRY BLANK, FILL IT IN AND MAIL AT ONCE TO GOLF TOURNAMENT EDITOR, PITTSBURGH SUN-TELEGRAPH, PITTSBURGH, PA.

JUNIOR GOLF ENTRY LIST NEARS 200

By VERN SWARTSFAGER

With the Edgewood and St. Clair Country Club caddie teams in the fold, other country clubs throughout the district are planning on soon staging their qualifying round for the second annual West Penn junior amateur tourney for the William Randolph Hearst trophy, which will be held at Schenley Park Thursday, July 11, under the auspices of the Pittsburgh Sun-Telegraph.

The entry list is close to the 200 mark, and entries are virtually flooding the Golf Tournament Editor. Get yours in now, before the gate is shut—there is no time to lose.

The Shannopin Country Club will stage its qualifying round for caddies on Monday, and the boys of that club who are eligible to play will go the limit of 18 holes if time permits. It would be well for caddie-masters to note that any boy who has already attained his sixteenth birthday is NOT eligible to play, because he has a professional status, and the Pittsburgh Sun-Telegraph's tourney is open only to amateurs 18 years of age and under, who do not attend classes above high school grades.

CLUBS PLAY PRELIMINARY

In the Edgewood and St. Clair tournaments several boys had to be disqualified because it was found they were over-age. Among the other clubs which are expected to hold similar tourneys in the near future are Schenley Park, Alcoma, Westmoreland and Pup's Foot. Arrangements for these events will be announced as soon as definite arrangements can be made.

There will be many valuable prizes for the entrants this year, aside from the beautiful William Randolph Hearst Trophy, which goes to the winner himself. You may be on your game at the time of the tourney, so don't delay in mailing an entry so that you can qualify at your own club if you are a caddie, or play in the tournament if you are not a caddie. Additional entries include the following boys:

KENNETH WISER, 18, 543 Sixth street, Braddock, Pa. Ken doesn't caddie.

CLYDE BOONE, 15, 421 Fairview Ave., Pittsburgh. Grade 8-A, Turtle Creek Public School. He's a caddie.

THOMAS MADDEN, 14, 120 Brown Ave., Turtle Creek. Grade 8, St. Coleman's School. He caddies, too.

MICHAEL HARRIGAL, 15, 1942 Columbia Ave., Swissvale, Pa. Grade 10-A, Swissvale High. He caddies at Pup's Foot Golf Club.

WILLIAM McLAUGHLIN, 13, 607 Pennsylvania Ave., Oakmont. Freshman, Oakmont High. He caddies at the Oakmont Country Club.

JOSEPH E. LEWIS, 15, 3220 Brownsville Road, Pittsburgh. Grade 10-A, Carrick High. He caddies at the South Hills Country Club.

WALTER GLOVER, 13, Verona, Pa. Grade 8, William Penn School. He caddies at the Westmoreland Country Club.

LEON KANDELL, 16, 6324 Crombie street, Pittsburgh. Grade 11-A, Schenley High. He is not a caddie.

FRANK LIPCHICK, 13, 15 Sylvan Ave., Pittsburgh. Grade 8-A, Greenfield School. He caddies at Schenley Park.

ST. CLAIR LADS QUALIFY

Yesterday, Louis Migaloreini, 15, was medalist in the qualifying round at the St. Clair Country Club, scoring 45-44-89. The event was staged under the direction of Caddie-master Howard (Red) Ramdby, and about 25 boys participated. The other qualifiers were Sam Depp, 15, who had 47-44-91; Frank (Shorty) Grossie, 15, 50-44-94; Tim McCool, 15, 50-47-97; William Potscavage, 14, 50-51-101; William (Boob) Vosel, 15, 53-50-103; Vincent McCool, 14, 50-55-105; and Bud Dremich, 53-55-108.

'Pat' Herron Now Monessen Attorney

GREENSBURG, Pa., June 15.—James P. (Pat) Herron, formerly of Pittsburgh and in 1916 a member of Pop Warner's famous Pittsburgh Panthers' eleven, has been admitted to practice law in Westmoreland County.

Moe and Joe—

Had a winner and an also-ran at Aqueduct yesterday. Their Best Bet, MABLA, came through, but CHICATIE, their Long Shot Special, ran out of the money.

For today, Moe and Joe are picking LONGWORTH in the sixth race at Aqueduct as their Best Bet and DAIL in the fifth race as their Long Shot Special.

Today's Race Entries

Latonia.

First race, $1,200, 2-year-olds, maidens, 5½ furlongs—(a)Selection, 115; On Trial, 115; Spanish Jack, 115; (a)Ricadome, 115; Farm Hand, 115; Lady Skoiny, 112; Royal Yeoman, 115; Aspirin, 115; Colonel Henry, 115. (a)H. P. Headley entry.

Second race, $1,200, claiming, 3-year-olds and up, 6 furlongs—*The Showoff, 110; Frank Horan, 110; Double O, 108; Little Colonel, 115; *The Southerner, 110; Ragus, 105; Ever Blue, 103; *Nicaragua, 105; Cash Play, 108; *Cleora, 105; Hot Spot, 108.

Third race, $1,200, claiming, 3-year-olds and up, 1 mile 70 yards—*Jimmalee, 97; Max Brick, 113; Kublai Khan, 113; Musician, 113; Never Bust, 113; Joseph Sabbath, 113; *Latch Key, 97; Chiz, 102.

Fourth race, $1,300, the Twin Oaks Country Club, 3-year-olds and up, allowances, 6 furlongs—Agincourt, 95; Dinner Dance, 115; (a)Paraphrase, 105; Boris, 100; (a)Pigeon Hole, 112; Sister Zoe, 107. (a)H. P. Headley entry.

Fifth race, $5,000 added, the Harold Stakes, 2-year-olds, colts and geldings, 5½ furlongs—(a)Aspirin, 110; Chariot, 110; Take Off, 119; Morsel, 114; Sydney, 114; (b)All Upset, 127; Gallant Knight, 117; (a)Easter Morn, 110; Uncle Lunner, 110; Big Stuff, 110; (b)Play Time, 114; Coral Beach, 114 Colonel Henry, 110; Uncle Matt, 117; Busy, 110. (a)W. S. Dudley entry. (b)Southland Stable entry.

Sixth race, $5,000 added, the Inquirer handicap, 3-year-olds and up, 1 1-16 miles—Broadside, 108; (a)Pigeon Hole, 105; Chum, 96; Dunmore, 102; Martinique, 104; Misstep, 126; The Choctaw, 98; Rhinock, 107; Typhoon, 101 (a)Paraphrase, 101. (a)H. P. Headly entry.

Seventh race, $1,200, claiming, 3-year-olds and up, 1 mile 70 yards—*Dar Fur, 108; Louisville Lou, 108; *Fuss and Feather, 103; Pretty Michelle, 107; Black Thunder, 108; Ada Adler, 105; Madam Emelie, 108; Holdfast, 108.

(a)Apprentice allowance claimed.
Weather clear; track fast.

Fairmount.

First race, $1,000, claiming, 3-year-olds and up, 6 furlongs—*Uncle Boot, 105; *Doctor Glenn, 105; Colonel Bob, 113; Goodman, 112; Blue Blood, 111; *Rundark, 110; *Patsy H, 103; Cherokee Maid, 111; Altura, 111; *Fortunate Mann, 111; Sea Fay, 107; Sturdy Stella, 108. Also eligible—For Luck, 97; Clay Pigeon, 110; *Run Maid, 95; Little Guinea, 110; Ruth Gold, 108; *Meriwick, 111.

Second race, $1,000, combination, 2-year-olds, maidens, 5 furlongs—*Black Bob, 103; Harold Ormont, 116; S. J. Gilfillan, 103; Perjury, 100; Silver Cord, 116; Sam Pass, 116; Alma Clarence, 105; My Glenn, 113; Princess Isabel, 113; Jane Williamson, 105; Royal Spade, 108.

Third race, $1,000, claiming, 3-year-olds and up, 6 furlongs—Broomony, 116; Zelma O'Neal, 103; Dandbaum, 105; Sergeant Seth, 120; Sweepstakes, 115; Essie, 107; *Bobbinalong, 103; *Frightful, 109; Realty, 110; Administrator, 105; *Potfull, 97; Black Nan, 100; *The Runt, 111.

Fourth race, $5,000 added, the Statler Hotel Stake, 2-yearolds, fillies, 5½ furlongs—(a)Princess Evol, 110; Princess Margaret, 110; Princess Isabel, 110; (a)Justina, 116; Thistle Ann, 119; Under the Rose, 113; Angel Bright, 119. (a)J. W. Marchbank entry.

Fifth race, $1,500, the Bush handicap, 3-year-olds and up, 1 1-16 miles—Bather, 101; Sea Rocket, 113; Lincoln Plaut, 109; Wildale, 118; Chancellor, 107.

Sixth race, $1,200, the Chocteau, 3-year-olds and up, 6 furlongs—False Pride, 115; Lucky Hit, 108; My Dandy, 112; Greenock, 120; Caroler, 110; Big Sweep, 104.

Seventh race, $1,000, claiming, the Bauernhof handicap, 3-year-olds and up, 1 mile—Golden Canopy, 112; Lounger, 104, Atoi, 104; Hypnotism, 108; Nursery Rhymes, 104; Harass, 115; Black Darling, 98; Thistle Star, 102; The Padre, 99; Stampdale, 106.

Eighth race, $1,000, claiming, 3-year-olds and up, mile and 70 yards—Firth of Tay, 112; *Manuelita, 96; *Thistle Beauty, 106; *Lord Valentine, 101; *Temeraire, 108; *Russell Gardner, 101; *Yalevian, 104; Roi Pataud, 106; Jenny Dean, 101; *Dunbeath, 101; Jane Brooker, 101; *Magic Light, 101.

*Apprentice allowance claimed.
Weather cloudy; track slow.

Blue Bonnets.

First race, $800, maidens, 3-year-olds and up, 7 furlongs—Sun De Oro, 107; Silver Wedding, 108; Eloise McAuliffe, 105; Jesselyn Baliot, 111; Rule Britannia, 111; Coverwood, 110; Paul, 107; Blade, 107; Sir Stanley, 107; Patrick Edward, 113; Rose Flame, 98; Mad Star, 107. Also eligible—Lance Mint, 110; The Detective, 113; Windswept, 110; Select, 105; Dance, 105.

Second race, $800, claiming, 3-year-olds and up, 6 furlongs—Sunswept, 113; Sun Agnes, 98; Highland Captain, 113; Hapiite, 104; Pygmalion, 118; Courser, 109; Fire Brigade, 117; Wishing Stone, 109; Calm, 101; Ruby Thomas, 95; Pleasant Smiles, 115; *Ann Curtis, 104. Also eligible—Mad Sketch, 103; Obtain 107; Sabana, 100; Vie, 107; Balai D'Or, 107.

Third race, $800, claiming, 3-year-olds and up, 1 mile—Master Bobbie, 106; Arrant Jade, 110; Miss Gaiety II, 106; Bright Orb, 102; Solidity, 108; Shepherd of the Hills, 103; Kitling, 109; Kerwek, 106; *Lady Sphere, 106; Brevet, 106.

Fourth race, $2,000, the Kindergarten stakes, 2-year-olds, 5 furlongs—John Robert 107; Snowy, 119; Wrackell, 148; Dark Simon, 112; Play Ball, 114; Skid, 112; Brown Thistle, 115; Rayo, 112.

Fifth race, $1,200, the Blue Bonnets Handicap, 3-year-olds and up, 7 furlongs—Strongheart, 108; Boom, 109; Campanini, 106; Bramabiau, 105; Mud, 101; Mineralogist, 106; Patricia J, 109; Noine, 106; Everytime, 100.

Sixth race, $1,000, claiming, 3-year-olds and up, 1 mile—Take Your Time, 112; Royal Watch, 116; Strong Tackle, 105; *Black Friar, 107; Campanella, 97.

Seventh race, $800, claiming, 3-year-olds and up, 1 mile 1 furlong—Amen Ra, 113; Redouble, 102; Birch, 108; Open Hand, 107; First Edition, 100; Emplette, 96; Fire Chief, 113; Lovera, 106; Sam Slick, 110; Seagrave, 104; Sweetest Song, 101; Ed Pendleton, 102. Also eligible—Prairie Girl, 101; Conspirator, 105; Eye Lash, 105; Pandora, 106; Highland Daisy, 108.

*Apprentice allowance claimed.
Weather clear, track fast.
First race, 2:45 p. m., eastern standard time.

Wheeling.

First race, $400, claiming, 3-year-olds and up, 6½ furlongs—Seacourt, 113; El Oudaine, 111; *Clearing, 111; *White Nose, 108; Turnberry, 113; *Little Smile, 108; *Perhaps, 107; Bonsky, 113. Also eligible—*Little Martha, 103; *Grierson, 111; *The Angelus, 103; Bush Buck, 113.

Second race, $400, claiming, 3-year-olds and up, about 5 furlongs—Royal Don, 112; Mr. Plaid, 112; *Wigwag, 107; *Mally S, 102; Ralph Mo, 112; Shoeshine, 112; Bissell, 112; Shagbark, 112; Bea, 110; Zoona, 107. Also eligible—Hapsburg Miss, 110; Geordie M, 108; *Brown Rock, 102; Mayor Behrman, 115; Fast Wind, 112.

Third race, $400, claiming, 3-year-olds and up, about 5 furlongs—Earl Pool, 112; Rock Light, 115; Middle Man, 115; Oblique, 112; Bud Wilson, 112; *Prerogative, 106; Nayarit, 112; Candy Pan, 112; Adorable, 110; *Arabella, 107.

Fourth race, purse $400, claiming, 3-year-olds and up, about 5 furlongs, National Highway purse—Bud Bud, 112; *Uncle Martin, 103; *Elbee, 101; *Foxmore, 108; Magnus, 115; Sol, 115; Warcourt, 106; Wilmout, 107; Cheating Cheaters, 112.

Fifth race, purse $400, claiming, 3-year-olds and up, 6¼ furlongs, Baltimore and Ohio purse—Joan Shirley, 111; Nicolett, 112; *Upside, 111; *Jibe, 106; Sable, 116; Warehouseman, 111; Shasta Oaks, 107; *Northern Star, 111. Also eligible—*Charge On, 111; Who Knows Me, 116; Camphor Ball, 116; Guy Clayton, 116; Brown Chief, 111.

Sixth race, purse $600, handicap, 3-year-olds and up, 6 furlongs, Pennsylvania Railroad handicap—Dr. Hickman, 105; Uncle Parks, 110; Elopement, 109; Colonel Daughter, 107; Arrow Hawk, 114, Silenus, 114; Bruneth, 108; Dry Nation, 110.

Seventh race, purse $500, claiming, 3-year-olds and up, 1¼ miles, Intelligencer purse—*Infanta, 105; Chittagong, 115; *Indian Corn, 107; Arvilla, 107; San San, 112; *Two Feathers, 104; Macedonian, 112; *Golden Sunshine, 101. Also eligible—Bachelor's Error, 112; Twenty-sixty, 109.

Eighth race, purse $400, claiming, 3-year-olds and up, 1 mile and 70 yards, the Taps purse—Bellfont, 106; Ormogirl, 111; Equity, 111; *Clodomir II, 106; *Florida Castle, 101; *Amy A, 103; Gold Boy, 111; Sport Royal, 111; *Farceur, 111; Double Rainbow, 106. Also eligible—*Sound, 106; *Emile F, 107; Indian, 116; Proofreader, 110; *Faconteur, 106.

*Apprentice allowance claimed.
Post time—2:30.
Horses listed according to post position.

Washington Park.

First race, $1,200, the I. Miller & Son, claiming, 3-year-olds and up, 6 furlongs—Big Gun, 106; *Black Spot, 106; *Evelyn L, 100; *Armeenavee, 103; Gov. Pratt, 112; *Anita M, 106; *Sweepnet, 102; Goldridge, 110; Roycrofter, 112; Revel, 105; *Coaster, 101; *Watch On, 111; Her Answer, 115; Go Away, 107.

Second race, $1,300, the Briar Gate Purse, 2-year-olds, 5 furlongs—Librarian, 104; Supryse, 105; Chatter Anne, 105; Outer Harbor, 104; Zeves Gold, 105; High Gravity, 101; North Ypres, 104.

Third race, $1,200, the George Wittbolt, claiming, 3-year-olds and up, 6 furlongs—Senator Seth, 114; Badger Face, 108; Sixty, 111; Bar None, 111; *Dreana Lee, 105; Cheers, 107; Paul Hirtenstein, 105.

Fourth race, $1,400, the Blackhawk Purse, 4-year-olds and up, 6 furlongs—Jack Higgins, 105; Montarao, 105; Indian Love Call, 105; Gaffsman, 117; Black Beetle, 108; Devon, 103; Blushing Maiden, 100.

Fifth race, $5,000 added, the American Derby, 3-year-olds, 1¼ miles—War Buddy, 118; (a)Dr. Freeland, 126; Grand Prince, 118; Karl Eitel, 126; Naishapur, 126; Minotaur, 121; (a)African, 118; Windy City, 118; Paul Bunyan, 118; (b)Roy Gibson, 118; Judge Hay, 118; (b)Bowler, 118; (a)Black Diamond, 118; Clyde Van Dusen, 126; Silverdale, 118; Dail, 114. (a)R. T. Wilson-W. J. Salmon entry; (b)Reuter entry.

Sixth race, $1,200, claiming, 3-year-olds and up, mile and 70 yards—Wacker Drive, 109; *Aviator, 104; Isostacy, 109; Flattery, 109; Maxiva, 109.

Seventh race, $1,200, claiming, 3-year-olds and up, mile and a furlong—Milady, 100; *Homewood, 108; *Overfire, 107; Adele W, 104; *Gotham, 109; Colored John, 104; Sweet Mandy, 106; Black On White, 113; Colonel Seth, 113.

*Apprentice allowance claimed.

Bainbridge.

First race, $800, claiming, 3-year-olds and up, 6 furlongs—*Buchon, 111; *Macbeth, 100; Devinery, 112; *Eirlena, G, 91; Nondaga, 116; *Betty Browning, 106; Maxie, 109; Uranus, 107; Merry Pal, 92; Red Grange, 116; Venus, 102; Ursa Major, 107. Also eligible—Jim Bridger, 112; Blue Agate, 112; Seminola, 102; Red Scot, 114; *Ball Gee, 100; Monterosa, 95.

Second race, $800, claiming, 3-year-olds and up, 6 furlongs—*Colonel Board, 104; *The Abbot, 108; Recognition, 105; Trappy, 112; Sandy Hatch, 110; Lew Black, 105; *Wega, 100; *Lansquenet, 98; Grand King, 111; Finland, 111; *Brunswick, 105; Jeanne Adele, 92; Shanty McCarty, 104.

Third race, $800, claiming, 3-year-olds and up, mile and 70 yards—*Courier, 102; Signola, 105; Kajaba, 110; *Panorel, 110; Arabian, 115; *Mosque, 104; *Rockyway, 100; *Denny Cooney, 105.

Fourth race, $800, allowance, the Rockefeller Park, 2-year-olds, 5 furlongs—Ada El Bee, 108; Trapland, 106; Roll 'Em Down, 113; Reveille Boy, 113; Mrs. Foster, 110; Lelia A, 113; Bootsie Boo, 110.

Fifth race, $3,000 added, Cleveland Plain Dealer, handicap, 3-year-olds and up, 6 furlongs—Helen Dean, 103; Atenas, 111; Backbone, 120; Jack Howe, 105; Extreme, 122; War Instigator, 102; Volante, 106; Colonel Drage, 110; War Hawk, 107; Clearance, 115; Orestes II, 104; Dinah Did Upset, 95; Queen Towton, 112.

Sixth race, $800, claiming, 3-year-olds and up, 1 1-16 miles—*Kent L, 103; *Dante, 110; *King Solomon's Sea, 103; Irresponsible, 108; Wayne, Jr., 108; The Ulster, 108; Partner, 111; *Warfield, 110; *Midwestern, 103; Four Courts, 108; Spring, 111; Gold Bells, 106. Also eligible—Caribe, 111; *Immernoche, 93; *Dingo, 103; *Jim Banola, 103; *Star Maiden, 88; *Saucy Polly, 90.

Seventh race, $800, claiming, 3-year-olds and up, 6 furlongs—Orestes II, 113; Volante, 112; Oregon Fir, 115; *Classy, 110; Endor, 112; Sans Terre, 116; Paragraph, 108; Igor, 110; *Blue Darter, 107.

Eighth race, $800, claiming, 3-year-olds and up, 1¼ miles—Ice, 111; *Wrack Ray, 110; Star Falcon, 106; *Assessor Charlie, 109; *Balzoni, 104; *Calzona, 106; *Jim Sanda, 101; *Treasurer, 107; *Pretty Run, 103; Heatherwine, 115; *Rocky Cliff, 106; *Tchadar, 111. Also eligible—Sid Leonid, 111; *Camp Lady, 95; *To Eva, 94.

*Apprentice allowance claimed.

Aqueduct.

First race, $1,000, conditions, 2-year-olds, maidens, 4½ furlongs—Sportress, 115; Clemence, 115; Unwise, 115; Ah There, 115; Dark Goddess, 115; Torrential, 115; Escutcheon, 115; Oonagh, 115; Tripping, 115; Betty Beau, 115; Morjack, 115; The Beasel, 115; Peter's Pet, 115; Merry Vixen, 115; Aurica, 115; Rueful, 115; Her Grace, 115; Hunsie, 115.

Second race, $1,500, the Expectation steeplechase, 4-year-olds and up, about 2 miles—†Skedaddle, 147; †Mantonian, 148; ‡Blockhead, 145; ‡Endicott, 145; ‡Rig Veda, 148; *Sir Sweep, 137.

Third race, $2,500 added, the Hudson, 2-year-olds, 5 furlongs—Grattan, 115; Colossal, 115; Questionnaire, 115; War Saint, 110; Crack Brigade, 125; Imperial Air, 115; Black Majesty, 125; Maya, 110; Royal Pan, 110; Best Man, 110; Erin, 119; Peto, 115; Crazy Coot, 125; Skirl, 110.

Fourth race, $12,500 added, the Brooklyn handicap, 3-year-olds and up, 1⅛ mile—Sunbeau, 124; Light Carbine, 95; Petee Wrack, 128; Byrd, 107; Comstockery, 100; Algernon, 104; Begorra, 103; Soul of Honor, 103; Diavolo, 120; Sun Fire, 107; Black Panther, 110; Ironsides, 116.

Fifth race, $1,000, conditions, maidens, 3-year-olds, 7 furlongs—Humanist, 120; Irene Mc, 115; Molerito, 120; Black Patricia, 115; The Dipper, 120; Song and Dance Man, 120; Dail, 120; Leonardeau, 125; Frisius, 120; Flag Day, 120; Merry Andrew, 120.

Sixth race, $1,000, claiming, 3-year-olds and up, 1 5-16 miles—†Old Kid, 113; *Lewis, 115; *Old Black Joe, 117; †Bigot, 115; Willie K, 126; †La Palomam, 111; Longworth, 126; Puget Sound, 122. *Five pounds; †seven pounds; ‡10 pounds claimed.

CARDS REGAIN LEAD; YANKS, A'S WIN

By LES CONKLIN,
International News Service.

NEW YORK, June 15.—Although the St. Louis Cardinals are back in first place today, 2 points ahead of Pittsburgh, they have lost ground in their stand against the eastern clubs, which comes to a close today. The percentage of the champions in the league standing is almost exactly what it was two weeks ago, while their three outstanding rivals—the Pirates, Cubs and Giants—each have picked up about 30 points.

A close win over Boston yesterday, 4 to 3, enabled the Cards to regain the lead. Bottomley smacked his eleventh homer, and Sylvester Johnson's relief pitching when Sherdel faltered in the ninth saved the game.

The Giants finally beat the Pirates, 7 to 2, behind Benton's twirling. The McGrawmen knocked Jess Petty out of the box for the second day in succession.

ROBINS NOSE OUT REDS

Frederick's double gave Brooklyn a 5-to-4 triumph over Cincinnati in the eleventh inning after the Reds had knotted the count with a three-run rally in the ninth.

Winning 10 of their last 13 games and losing ground at that, is the tough experience the Yanks are passing through. They are still eight games behind the Athletics, who have copped 24 of their last 27 starts and have won their last five games. Yesterday Lefty Grove, Mack's star southpaw, chalked up his tenth victory of the year in blanking Cleveland, 9 to 0.

The Yanks looked like their old murderous selves in swamping Detroit again, 15 to 4. In the third inning, when seven runners crossed the pan, the first 10 Yanks to go to bat reached first safely. The victim of the early scoring was George Uhle, who has lost three games in a row since he won nine straight, climaxed by the long overtime game with the White Sox which apparently ruined his effectiveness.

GEHRIG HITS TWO

Buster Gehrig, the crown prince of swat, took the lead in the interleague home run derby by clouting his sixteenth and seventeenth homers, and Fothergill, of the Tigers, also hit for the circuit twice.

Gink Hadley, of the Senators, stopped the White Sox, 4 to 1, and the Browns nosed out the Red Sox, 7 to 6, on Scarrit's error in the ninth.

SUB GETS DRAW WITH DAVIES

ALTOONA, June 15.—(AP.)—Mickey Cavilla, Canton, O., held Willie Davies, Charleroi, Pa., flyweight, to a draw in a sizzling 10-round bout in the American Legion boxing show here last night.

Cavilla, substituting for Pete Roberts, Wheeling, W. Va., who pleaded illness, surprised Davies with his endurance and ringmanship.

George Pavlich, Johnstown, won the decision over Kid Wolfe, Hazleton, in the eight-round semi-windup. They are middleweights. Mike Dorias, Johnstown, scored a technical knockout over Dutch Lamont, Altoona, in the first round of a scheduled six-round bout.

TILDEN, HUNTER WIN

AMSTERDAM, June 15.—(INS.)—Big Bill Tilden has entered the semi-finals of the Dutch-American Tennis Tournament by defeating Guillot in straight sets, 6-1, 6-2, 6-2. Francis T. Hunter and Tilden, paired in the doubles, defeated Dupix and Landry, 6-2, 6-2, 6-2.

Jim London Throws Dusek in Philly

PHILADELPHIA, June 15.—(AP.)—Jim Londos, St. Louis heavyweight wrestler, last night threw Rudy Dusek, Omaha, Neb., in the feature bout at the open air arena in West Philadelphia, in one hour, 40 minutes and 43 seconds. The victor used a crotch pickup and body hold to down his opponent. Londos weighed 198 Dusek 203.

Hans Steinke, Germany, defeated Jack Washburn, Chicago, in 12 minutes, 21 seconds with a hip lock; Jim McMillan, Chicago, and Joe "Toots" Mondt, Greeley, Colo., wrestled 30 minutes to a draw, and Kola Kwariani, Russia, threw John Paul Jones, Houston, Texas, in 20 minutes 54 seconds, with a body slam.

Fight Results

At Erie, Pa.—Eddie Reed defeated Sammy Harris, 10 rounds; Howard Mayberry defeated Johnny Helstein, 6 rounds; Bobby Green defeated Joe Todd, 6 rounds; Johnny Hahn defeated Billy Olger, 6 rounds; Johnny Heilman won on a technical knockout over Bobby Barringer, 3 rounds.

At Altoona, Pa.—Willie Davies and Mickey Cavilla drew, 10 rounds; George Pavlich defeated Kid Wolfe, 8 rounds; Mike Dorias won on a technical knockout over Dutch Lamont, 1 round.

At Eau Claire, Wis.—Harry Kahn won on a technical knockout over Reddy Blanchard, 6 rounds.

At New York—Georgie Balduc defeated Mickey Genaro, 12 rounds.

At San Francisco—Tommy Cello won by technical knockout over Johnny Blan, 4 rounds.

Race Selections For Today at Wheeling

First race—Clearing, Little Smile, The Angelus.
Second race—Mally S., Shagbark, Shoeshine.
Third race—Adorable, Arabella, Oblique.
Fourth race—Sol Magnus, Elbee.
Fifth race—Guy Clayton, Jibe, Nicolett.
Sixth race—Arrow Hawk, Elopement, Colonel's Daughter.
Seventh race—Infanta, Chittagong, Golden Sunshine.
Eighth race—Farceur, Ormogirl, Clodomir II.
Best bet—Adorable.

Tom Thorp's Selections

AQUEDUCT
Best Bet—Longworth in sixth race.
1—Tripping Toe, Hunsie, Ah There.
2—Montonian, Skedaddle, Endicott.
3—Crack Brigade, Clossal, Questionnaire.
4—Light Carbine, Comstockery, Petee Wrack.
5—Dail, Flag Day, Humanist.
6—Longworth, Bigot, Willie K.

WASHINGTON PARK
1—Watch On, Gold Ridge, Armee Navee.
2—Zeve's Gold, Supryse, Chatter Anne.
3—Cheers, Senator Seth, Sixty.
4—Indian Love all, Devon, Gaffsman.
5—Clyde Vandusen, African, Karl Eitel.
6—Aviator, Maxiva, Flattery.
7—Overfire, Gotham, Black on White.
Best—Clyde Vandusen.

DUFFERIN PARK
1—Domesticated, Jack of Clubs, Norwestern.
2—Royal Cause, Splinters, Seapen.
3—Clifton's Maid, Commissioner Dee, Sweet Tidings.
4—Dushka, Sergeant Major, Cedar Crest.
5—Trieze, Clear Sky, Billy Cock.
6—Ebuford, Hoity Toity, Corinth.
7—Hoi Polloi, Kosciusko, Jimmy Brown.
Best—Dushka.

FAIRMOUNT
1—Little Guinea, Fortunate Mann, Altura.
2—Jane Williamson, Princess Isabel, Perjury.
3—Frightful, North Breeze, The Runt.
4—Thistle Ann, Under the Rose, Princess Isabel.
5—Sea Rocket, Lincoln Plaut, Wildale.
6—Greenock, Big Sweep, My Dandy.
7—Hypnotism, Lounger, Harass.
8—Thistle Beauty, Dunbeath, Jenny Dean.
Best—Greenock.

BLUE BONNETS
1—Windswept, Blade, The Detective.
2—Mad Sketch, Pygmalion, Fire Brigade.
3—Shepherd of the Hills, Kerwek, Miss Gaity.
4—Brown Thistle, Dark Simon, Wracked.
5—Campanini, Boom, Bramabiau.
6—Take Your Time, Campanella, Black Friar.
7—Fire Chief, Amen-Ra, Sam Slick.
Best—Take Your Time.

BAINBRIDGE
1—Ball Gee, Ursa Major, Red Grange.
2—Jeanne Adele, The Abbott, Lew Black.
3—Kajaba, Denny Cooney, Arabian.
4—Roll Em Down, Reveille Boy, Bootsie.
5—Helen Dean, Extreme, Backbone.
6—Immernock, Midwestern, King Solomon's Seal.
7—Orestes II, Paragraph, Blue Darter.
8—Pretty Run, Heather Wine, Sir Leonid.
Best—Kajaba.

LATONIA
1—Colonel Henry, Aspirin, Selection.
2—Little Colonel, Frank Horan, Cleora.
3—Musician, Chiz, Kublai Khan.
4—Pigeon Hole, Sister Zoe, Agincourt.
5—Gallant Knight, Morsel, All Upset.
6—Misstep, Broadside, Rhinock.
7—Louisville Lou, Black Thunder, Madam Emelie.
Best—Misstep.

GASOLINE DATA HAS VALUE

Government scientists at the Bureau of Standards have made a discovery in connection with the extraction of gasoline from natural gas which may prove of importance not only to the gasoline industry but also to the motorists of this country, Secretary of Commerce, Robert P. Lamont, stated.

With the accurate data disclosed by this new method which for the first time unables engineers to determine definitely what processes of extraction are efficient and which ones should be discarded the Secretary said, experimentation can be continued which will result in further improvements and higher percentages of recovery of gasoline from natural gas.

The full text of Secretary Lamont's statement follows:

Almost one-tenth of all the gasoline produced each year in the United States, it is pointed out, comes from natural gas. This "natural" gasoline has a market value well over $100,000,000 annually. Unfortunately, by the processes of recovery employed up to this time a large part of this natural gasoline has been lost, the wastage being estimated to run from 25 to 50 per cent. Engineers have endeavored to remedy this situation but they have never had available accurate information on the amount of gasoline in the untreated gas and the amount remaining after the gas has been treated.

The new method perfected by the Bureau of Standard will serve to solve this particular problem of the natural gas industry. From now on it will be possible for engineers at extraction plants to determine definitely what processes of extraction are efficient and which ones should be discarded. With the accurate data disclosed by this new method experimentations can be continued which will result in further improvements and higher percentage of recovery.

The method, it is explained, employes what is known as an isothermal distillation of the natural gas mixture, a process just the reverse from the ordinary distillation as it is conducted at a constant temperature with pressure varying. It also includes a system of recombining the various fractions with measurements of their saturation pressures. It is accurate to within 10 gallons of condensate per million cubic feet of gas.

Gasoline extracted from natural gas, it is pointed out, is a high-grade condensate not sold as a separate product but blended with other gasolines to give the much desired "kick." Employment of the new method, it is belived, will result in a noticeable rise in the ratio of natural gasoline produced. This situation in turn will be reflected in a greater mixture of this product with other gasolines, a development which will prove of decided advantage to the motorist.

Sales of Insurance Tapered Off in May

New life insurance in the United States in May totaled $1,152,026,000, a decrease of 2.3 per cent from May, 1928. Five months sales were $5,-156,999,000, an increase of 5.5 per cent over the 1928 period.

Trading Records All Smashed On Curb

NEW YORK, June 15.—(INS.)—All previous records for trading in any single stock in any exchange of the country fell yesterday, when a total of 1,032,400 shares of Commonwealth and Southern Corporation stock was traded in on the New York curb market. The stock closed 1⅝ points higher net, at $25 a share. The total trading as for entire market was 2,616,000 shares. The previous record for trading in an individual stock was the 865,900 shares of United States Steel Corporation dealt in December 21, 1916.

Commonwealth and Southern, on the Curb, opened this morning with 100,000 shares at 25. This transaction equals the record established May 14 when General Baking B opened with 100,000 shares at 14¾.

PIRELLI CABLES USED IN N. Y.

NEW YORK, June 15.—Installation of two of the Pirelli Company's 132,000 volt high tension transmission cables in this country, one in Chicago and one linking up the Hell Gate plant of the New York Edison-United System with a central station in Yonkers and conducting all the electric current required for half of residential Westchester, reflects the international ramifications of this Italian concern whose stock was introduced here early this year in the form of American shares by The National City Company.

With a world-wide organization and concentration of activity in the electrical and automobile fields, the Pirelli Company and its international group of affiliated companies, The National City Company points out in an analysis of the company, constitute a progressive manufacturing and sales organization functioning chiefly in Europe, South America, Africa and the Far East, which is taking full advantage of the expansion of electric communications and of the automobile industry.

HOWE SOUND'S OUTLOOK

NEW YORK, June 15.—Present indications are that second quarter earnings of the Howe Sound Company will compare favorably with the record profits of $990,284 reported for the first quarter, after taxes and depreciation, but before depletion. This was equal to $2 a share on 496,038 capital shares issued in the second quarter last year net totaled $677,164.

Directors meet around July 18, and with the known liberality of management and earnings exceeding dividends, some quarters look for an increase in distribution which has been $4 per annum since September, 1926. However, well-posted expect only regular dividend at next meeting, but point out that with continuance of current earnings directors may authorize an extra payment later in the year.

PLANE EXPORTS HIGHER

WASHINGTON, June 15.—American airplanes, seaplanes and amphibians shipped abroad during the first quarter totaled $1,103,520, over twice the valuation of similar shipments in the corresponding 1928 period, it was announced by the transportation division, Department of Commerce.

Leading importers of American aircraft, the announcement stated, were Mexico, Chile and Argentina. During the first quarter of 1929, it was stated orally in the statistical division of the Bureau of Foreign and Domestic Commerce, imports of airplanes to the United States totaled 23 planes valued at $83,804, against four airplanes at a total valuation of $16,660 imported during the first quarter of 1928.

During the first quarter of 1929 the unit exports did not increase in similar ratio with the airplanes, seaplanes and amphibians, there being 69 aircraft shipped abroad during the 1929 quarter as compared with 49 in the 1928 quarter. The average unit value has decreased since early last year, when the bulk of foreign sales consisted of expensive military types.

Mexico, which purchased more airplanes than any other country early this year, is becoming increasingly air-minded. Flying clubs are being formed; oil companies have been constant users of aircraft, and should continue to support the trade. Mexico's purchases totaled $477,839 in the 1929 quarter, compared with $89,750 in the first quarter of 1928.

CHILE BIG BUYER

Chile, which brought $150,300 worth, was the second leading market for American aircraft during the first quarter. The figure shown for that country represents both military and commercial types, the latter for operation on regular air routes by the Chilean government, which is keenly alive to the advantages of air transportation.

Argentina, which followed Chile as a market, presents good potentialities. Much of the terrain is similar to that in parts of the United States, and our aircraft should appeal to cattlemen and mine owners whose interests lie over 100 miles from Buenos Aires. Two American commercial planes are giving good service in that country.

During the first quarter of the current year, the United States exported only one airplane to a country from which it had imported airplanes during 1928 (the last period for which airplane import statistics are available). One airplane, valued at $12,200, was exported to England; in 1928 the United Kingdom was responsible for the shipment of 23 airplanes to the United States. From Germany we imported 15 aircraft last year. Our total aircraft import for the period amounted to 50 airplanes at a valuation of $126,053, indicting that at least the most of them were of light, comparatively inexpensive, sport types. These imports will undoubtedly decrease in number, as most of the types heretofore obtained abroad are now being manufactured in the United States under license.

WEEKLY TRADE OUTLOOK

WASHINGTON, June 15.—The dollar volume of money turnover during the week ended June 8, as reflected by check payments, was greater than in the preceding week but smaller than in the corresponding period of 1928, according to the weekly statement of the Department of Commerce.

Operations in steel plants showed no change in the rate of activity from the preceding week, but were on a considerably higher plane than a year ago. The output of crude petroleum for the latest reported week showed a gain over the corresponding period of last year. The production of bituminous coal was likewise greater than a year ago. Distribution of commodities, as indicated by loading of freight cars, covering the latest reported week, was higher than at this time last year.

The general index of wholesale prices showed a fractional gain over the preceding week, but was lower than a year ago. Iron and steel prices averaged fractionally lower than in the previous week, but were higher than last year. Cotton prices averaged higher than in the preceding week, but were lower than a year ago. Loans and discounts of Federal reserve member banks showed a further gain during the week, being higher also than a year ago. Interest rates on call loans averaged higher than in the preceding week but rates on time money showed a decline. Both call and time funds averaged higher than a year ago. Bond prices showed a fractional gain over the preceding week but were lower than last year. Stock prices were higher than in either period. Business failures were more numerous than in the preceding week but showed a decline from the corresponding period of 1928.

Receipts of cotton were higher than a year ago. Receipts of cattle and hogs during the latest reported week were lower than last year. Wheat receipts showed a gain over the corresponding period of 1928.

WEATHER AIDS INDUSTRIES

NEW YORK, June 15.—(AP.)—Bradstreets' weekly business review says: With weather conditions slightly more seasonable, a slight improvement in the tenor of distributive trade and crop reports is visible. Over against this are signs of some further tapering off in some industrial activities, which tend to shorten the margin of gain in current operations that this year, as a whole, has steadily shown over the like period a year ago. Even with full allowance for these variations, however, the situation still continues to present a more uniformly active appearance than was shown a year ago.

Higher temperatures the country over have made for better growth in crop areas, despite a continuance of cool, wet weather in parts of the Southeast and on the lower Pacific coast. In most markets the change in weather has favored a larger distribution of seasonable wearing apparel, with more mention of buying of summer and vacation goods and with women's wear leading in most areas.

In industry, despite the tapering off reported in some metal lines, the iron and steel and related trades seem to be displaying unexpected activity.

Weekly bank clearings, $11,198,-571,000, a decrease of 8 per cent from a year ago.

'Mop's' Rise Laid to Alleghany Corp.

NEW YORK, June 15.—Missouri Pacific's rise to new current high ground is accompainied by reports that the Alleghany Corp., is adding to its holdings.

No dividends have been pand on the common stock since 1908, but recent developments indicate that the patience of the holders of the junior issue will be rewarded by some sort of return in the not distant future.

Gen. Electric's Rise Helps Westinghouse

NEW YORK, June 15.—The strength in General Electric has naturally helped the market action of Westinghouse Electric. Both companies are in a position to benefit by the electrification programs of some of the leading railroads of the country. Then, too, the settlement of the reparations problem will increase the demand for products manufactured by these organizations.

Washington Oil Orders Stock Melon

Washington Oil Company stockholders approved the directors' resolution to increase the capital stock from 20,000 shares of $25 par value stock to 40,000 shares of $25 par value.

The board declared a 50 per cent stock dividend payable June 15, record June 10.

The directors also declared a dividend of $1 per share, payable June 20, to stockholders of record June 10.

Westmoreland Coal Capital Change O. K.

PHILADELPHIA, June 15.—Westmoreland Coal Company stockholders approved the plan providing for a change of stock to no-par shares and formation of a holding company under a Delaware charter, shares of which will be issued to holders of Westmoreland Coal Company stock.

Combined Railroad Net Income Higher

NEW YORK, June 15.—April net operating income of 183 Class 1 railroads was $94,204,116, an increase over April, 1928, of $23,586,223. Four months' net operating income totaled $353,745,997, a gain of $65,757,685 over the 1928 period.

Make Your Vacation Complete

For 50 cents you can have the Daily and Sunday Sun-Telegraph mailed to you for two weeks while you are away on your vacation. Assure yourself of this added convenience. You will want to read a newspaper in your leisure time, so why not read the Sun-Telegraph? Remember, the fact that it is Pittsburgh's most complete and interesting newspaper still holds true when you are away.

RATES:

50c for Daily and Sunday Service for Two Weeks.
25c for Daily and Sunday Service for One Week.

Just Send Your Forwarding Address and the Money to the

CIRCULATION DEPT.
SUN-TELEGRAPH
GAZETTE SQUARE, PITTSBURGH, PA.

FOR YOUR CONVENIENCE, USE THE COUPON

Enclosed, find $.......... for which please send the Pgh. Sun-Telegraph for.......... weeks,
beginning (date) .... to (date) ....
To (name) ....
Vacation Address .... Regular Address ....
City .... City ....
State .... County .... Phone .... State ....

Goodyear Plans New Balloon "Defender"

AKRON, O., June 15.—The Goodyear Tire and Rubber Company will build a new dirigible, to be named "Defender," designed to carry eight passengers and to be 50 feet longer than the "Puritan."

This will make six dirigibles for the Goodyear company.

Bellas Hess Acquires Interstate Stores

NEW YORK, June 15.—National Bellas Hess will acquire Interstate Department Stores by exchange of stock on basis of 1½ shares National Bellas Hess common for each Interstate common share.

Obituary

John F. Pauley

WAYNESBURG, Pa., June 15.—John F. Pauley, 71, retired Waynesburg newspaper publisher, county Democratic leader and a personal friend of the late William Jennings Bryan, died suddenly at his home here yesterday as the result of a cerebral hemmorhage. He had been in good health recently.

A son of the late W. T. H. Pauley, of Waynesburg, deceased had spent his entire life in this section. He served from 1919 to 1923 as treasurer of Greene County and had also been a national committeeman to several Democratic conventions.

Besides his wife, he is survived by three sons, Attorney W. T. H. Pauley and John F. Pauley, Jr., both of Waynesburg, and James J. Pauley, of South Brownsville, and two daughters, Miss Geraldine Pauley, of Waynesburg, and Mrs. W. C. Ritchie, of Blairsville, Pa. Funeral services will be held Sunday afternoon in charge of the Masonic Order, of which Pauley was a member.

Miss Mary C. Moran.

Miss Mary Cecelia Moran, 44, a sister of Frank Moran, Pittsburgh's one-time contender for the heavyweight championship, died in St. Francis Hospital after a six months' illness. Miss Moran, who spent most of her life in Pittsburgh, returned recently from a residence in Cleveland and lived at 1627 Fallowfield avenue, Beechview. She leaves three brothers, Frank, now an athletic instructor in Los Angeles, Cal., who has notified his family that he will not be able to return for the funeral; John J. Moran, of Chicago; Peter Moran, of Pittsburgh; three sisters, Mrs. Elsie Collins, Mrs. T. N. Keelan and Miss Margaret Moran. Miss Moran was a member of St. Peter's Roman Catholic Church.

John Weilersbacher

John Weilersbacher, 75, a director of the Fourteenth Street Bank, died yesterday at his home, 209 Allen avenue. He was a member of St. George Aloysius Section No. 2, Bayerscher Verband and St. Michael's Conference, and a life-long member of St. Michael's Church. Surviving are his widow, two sons, Albert and Louis Weilersbacher; four daughters, Mrs. Mary Immekus, Mrs. Elizabeth Ackerman, Mrs. Rose Fleming and Mrs. Clara Ploeger, and a brother, John Weilersbacher, Jr.

Fallert Funeral

Funeral services will be held Monday for Andrew Fallert, 63, veteran employe of the Allegheny County road department, and active in Republican affairs, who died at his home, 2016 South Eighteenth street, South Side, Thursday. He was born in Germany and was a member of St. Michael's Catholic Church, South Side. He leaves his widow, five sons, Charles, Anthony, William, Joseph and Francis; and four daughters, Mrs. Elizabeth Lodis, Mrs. Bertha Biers, Mrs. Theresa Persang and Mrs. Mathilda Dietz, all of Pittsburgh.

Brendel Funeral

Funeral services for Samuel Carey Brendel, of McKeesport, who died Tuesday in Denver, will be held from the Hunter, Edmundson, Striffler funeral parlors at 3 p. m. tomorrow. He had been a resident of McKeesport 26 years, and was in charge of the Brendel mines in the Middle West for a number of years. He leaves a widow and two sons, Samuel, of McKeesport, and Frank Brendel, of Clinton, O.

Hannel Funeral

Funeral services for Mrs. Sarah Printy Hannel, who died at her home, 3635 Brighton road, Wednesday, will be held Monday. Mrs. Hannel leaves her husband, Leroy Hannel; one daughter, Mrs. Charles Reilly; one son, James A. Somers; and two sisters, Mrs. Mary E. Hich and Mrs. George P. Ferrara.

Death Notices 1

APPEL—At Rocks Springs, Wyo., on Sunday, June 9, 1929, at 4:20 o'clock, IRENE HAGGERTY, wife of Edward T. Appel. Funeral from the home of her brother-in-law, John B. McCartney, 251 Dunseith street, Oakland, on Monday morning at 8:30 o'clock. Requiem funeral mass at St. Agnes' Church at 9 o'clock.

BURNS—On Friday, June 14, 1929, at 1:20 p. m., at the home of her sister, Mrs. Helena A. Jones, 3728 Dawson street, Miss ANN BURNS, daughter of the late Edward and Mary Ann Burns. Remains at the home of the W. H. Wood Co., Forbes street and McKee place, Oakland, where services will be held on Monday, June 17, at 2 p. m. Friends invited. Interment in Robinson Run Cemetery.

DANSEY—At Oaklyn, N. J., on Saturday morning, June 15, 1929, at 5 o'clock, HARRY ELLSWORTH, beloved son of H. Van and Stella Dansey (nee Trager), in his 6th year. Body will arrive in Pittsburg Monday morning. Funeral from the residence of his grandfather, Hercules Dansey, 1437 Kelton avenue, Dormont. Services on Monday afternoon at 4 o'clock. Interment in Mt. Lebanon Cemetery. (Baltimore, Md., papers please copy.)

ENZ—On Thursday, June 13, 1929, at 4:10 a. m., ANTHONY W. ENZ, Jr., husband of Elizabeth Hock Enz, son of A. J. and Elizabeth Neider Enz, in his 28th year. Funeral on Monday, June 17, at 8:30 a. m. from his late residence, 57 Waldorf street, N. S. Solemn requiem high mass at Nativity Church, Franklin road, at 9 a. m. Members of Holy Name Society and Nativity C. M. C. and friends are invited.

FLINN—On Thursday, June 13, 1929, at 3 a. m., Mrs. LILLIE V. FLINN, widow of James E. Flinn, at the residence of her daughter, Mrs. William G. Yost, 426 Edgemont street, Eighteenth Ward, City. She is survived by six children, Dr. James E. Flinn, Charles, William S. Flinn and Mrs. Kathryn A. Yost, of Pittsburgh; Mrs. Lillian F. Clark and Mrs. Helen Parcells, of Philadelphia; one sister, Mrs. Charles E. Succop, and 13 grandchildren. Funeral services, Saturday, June 15, at 8 p. m. Friends of the family are cordially invited. Take Knoxville car No. 44 to Beltzhoover and Warrington avenues. Interment Sunday in South Side Cemetery. [Philadelphia (Pa.) papers please copy.]

HANNEL—On Wednesday, June 12, 1929, at 11:40 p. m., SARAH PRINTY, beloved wife of Leroy J. Hannel, and daughter of

Death Notices 1

the late William and Margaret Printy. Funeral from her late home, 3635 Brighton road, North Side, Monday, June 17, at 9:30 a. m. Solemn high mass of requiem at St. Francis Xavier's Church, California avenue, at 10 o'clock. Deer's Club of 339, B. P. O. E., and friends invited.

HERRIOTT—On Friday, June 14, 1929, at 2 a. m., GEORGE PATTERSON HERRIOTT, husband of Margaret McClelland. Friends received at H. Samson's, 537 Neville street, where services will be held Sunday afternoon at 3 o'clock. Interment private.

HILKE—On Saturday, June 15, 1929, at 3:30 a. m., CHARLOTTE HILKE, in her 84th year, widow of Louis Hilke. Funeral from the residence of her daughter, Mrs. M. K. Lindsay, 3543 Fleming avenue, North Side. Services Monday at 8 p. m. Interment private Tuesday at 10:30 a. m.

KILLEEN—On Thursday, June 13, 1929, at 7:18 p. m., PATRICK, husband of the late Sarah Cusick Killeen. Funeral from the residence of his son, 143 Glencaladh street, Hazelwood, on Monday, June 17, at 9 a. m. Requiem high mass at St. Agnes R. C. Church at 10, a. m. Friends invited to attend.

MOORE—On Thursday, June 13, 1929, at 5:10 a. m., CATHERINE ALICE MAGEE, beloved wife of Herbert W. Moore. Funeral from the family home, 914 Chartiers avenue, Elliott, on Monday, June 17, at 8:30 a. m. Requiem high mass at St. James' Church at 9 o'clock. Friends of the family invited.

MORAN—On Thursday, June 13, 1929, at 10:10 p. m., MARY CECELIA, sister of John J. Peter and Frank C. Moran, Mrs. L. P. Collins, Mrs. T. N. Keelan and Margaret C. Moran. Funeral from Chas. C. Reel's, 215 West Ohio street, North Side, Monday, June 17, at 8:30 a. m. Requiem high mass at St. Peter's Church at 9 o'clock. Friends and members of the L. C. B. A. invited. (Cleveland papers please copy.)

MYERS—On Friday, June 14, 1929, at 8:30 p. m., HARRY T., Jr., son of Harry T. and Bessie Harper Myers, in his 14th year. Funeral from the family residence, 6458 Jackson street, Monday at 3 p. m. Friends invited.

PIERCE—Suddenly, on Friday, June 14, 1929, at 7:43 a. m., at the Pittsburgh Hospital, HERBERT NATHAN PIERCE, beloved husband of Edna Maud and father of Genevieve and Burnetta Pierce. Notice of funeral services later.

SHRIVER—HARRY A., on Friday, June 14, 1929, at 11:45 a. m., in his 70th year, uncle of Harry E. Markley, of 38 South Starr avenue, Bellevue. Funeral from Aeberli's chapel, East North avenue and Sandusky street, North Side. Services on Sunday at 3 p. m. Interment private Monday at 9:30 a. m.

SIEBERT—At Columbia Hospital, on Friday morning, June 14, 1929, at 9:30 o'clock, DAVID H., husband of the late Alice Kimberly Siebert and son of the late William and Margaret Miller Siebert. Remains at the home of the T. B. Moreland Co., North Highland avenue at Rippey street, East End, where services will be held Sunday afternoon at 3 o'clock. Interment private.

SIMS—On Saturday morning, June 15, 1929, at 5:10 o'clock, RALPH REED, husband of Ivy Cooper Sims and father of Ruth C. Sims. Remains at the home of the T. B. Moreland Co., North Highland avenue at Rippey street, East End, where services will be held Monday afternoon at 3 o'clock. Interment private.

WALTERS—On June 14, 1929, at 7:30 a. m., ESTELLE HANCOCK WALTERS, wife of Glyn R. L. Walters. Funeral from the residence of her parent, Richard Hancock, 52 Dinsmore avenue, Crafton, on Monday afternoon at 2 o'clock. Friends and members of Loyalty Chapter No. 343, O. E. S., are invited.

WEILERSBACHER—On Friday, June 14, 1929, at 12:15 a. m., JOHN WEILERSBACHER, beloved husband of Sophia Weilersbacher (nee Bohnert), at his residence, 209 Allen avenue, Allentown, in his 76th year. Funeral on Monday at 8:15 a. m. Requiem high mass at St. George's Church at 9 o'clock. Directors of the Fourteenth Street Bank and members of St. George Aloysius Section No. 2, Bayerischer Verband, St. Michael's Conference and friends invited. Interment in St. Michael's Cemetery.

ZULAUF—On Thursday, June 13, 1929, at 7:20 p. m., CARL ZULAUF, beloved husband of Marie Quantz Zulauf, at his residence, 1537 Grandview avenue, Mt. Washington. Services on Sunday evening at 8 o'clock. Friends invited. Also services at Greenwood Cemetery chapel, Wheeling, W. Va., on Monday afternoon at 2 o'clock. (Wheeling papers please copy.)

Funeral Directors 1-D

SEE page 223 classified section of phone book, or watch this space every Sunday for our ad. GRIME & BLAIR.

FUNERAL FLOWERS
Order by
PHONE 3726 and 3727 ATLANTIC
AT ANY PRICE DESIRED
McClements
535 WOOD STREET

Pittsburgh Sun-Telegraph
Evening and Sunday Morning
PUBLICATION BUILDING, GAZETTE SQUARE, PITTSBURGH, PA.
DOWNTOWN OFFICE, WANT AD CORNER, FIFTH AND MARKET.
Telephone Grant 5400
For Classified Ads Only.
All Other Departments Grant 6500.

Card of thanks, church announcements, deaths, memoriams, birth and marriage notices, 30 cents per line.
If replies to advertisements have to be mailed (outside of the city only) send 10c for postage.
Telephone or oral orders to discontinue or change "Till Forbid" advertisements should be confirmed by writing.
The Sun-Telegraph will not be responsible for more than one incorrect insertion of any advertisement ordered for more than one time.
Advertisers should ask for and retain receipts of payment of classified ads, as mistakes cannot be rectified without them.
The publisher reserves the right to reject any advertising deemed objectionable.

Lost and Found 2

CAT—Male, black, white spot on breast. Reward. 1349 Cordova rd. MO. 3912.

DOG—Boston terrier, female, small black brindle, white chest and paws, name Boots, reward. Hazel 4243-M.

DOG—Police, eczema on lips, Webster ave., Wa'l st.; reward. CO 2883.

DOG—Red Pekingese, lost in Crafton; mother dog; reward. Walnut 0899-M.

FUR-PIECE Badger lost downtown Thursday; liberal reward. Grant 2749-J.

GLASSES—Child's, white gold rims, lost Collins ave. dist.; reward. MO 4690.

LOST—Black and tan hound pup, 6 months old, male; reward. Phone Carnegie 1541-W.

FOUND ON STREET CARS.
TUESDAY, JUNE 11.
Purse, Kennywood.
Purse, Kennywood.
Purse, route 19.
Money, route 85.
WEDNESDAY, JUNE 12.
Purse, route 68.
Card Case, route 75.
Purse, route 58.
Brooch, route 26.
Information concerning these articles may be had by calling Pittsburgh Railways Co. Lost Department, Grant 7450. Ask for extension 148.

MENTION THE SUN-TELEGRAPH WHEN ANSWERING ADVERTISEMENTS.

Bus Transportation 3-B

COLONIAL STAGES
ATLANTIC & PACIFIC.
New equipment. All reclining chairs. Reading lamps. "The most comfortable BUS you ever rode."
Coast to Coast

Philadelphia	$7.50	New York	$9.00
Dayton	5.50	Cincinnati	7.25
Columbus	4.50	Louisville	10.20
Indianapolis	8.00	Jacksonville	25.75
St Louis	13.00	Los Angeles	60.00

927 Liberty Av., Atl. 7799
113 9th St., Grant 9092.

AT PITTSBURGH, PA., GARVIN'S LUNCH
"One of the Oldest—One of the Best." Home cooking and baking. Ask any bus terminal for directions to Liberty ave. at Ninth st.

UNION MOTOR LINES
Coast to Coast Srv. Direct Srv. for Detroit Leaves Ft. Pitt Hotel, 7:15 a. m. and 7:15 p. m. Direct bus to Akron, 3 p. m. All Busses—all points leave Fort Pitt Hotel. Atlantic 8000-2346; Court 4106-07. "All Busses leave Eastern Standard Time."

BUSES EVERYWHERE
COAST TO COAST.
UNITED BUS SERVICE,
Fort Pitt Hotel, Atlantic 8000.

MENTION THE SUN-TELEGRAPH WHEN ANSWERING ADVERTISEMENTS.

Male Help Wanted 4

AUTOMOBILE mechanics, Best wages paid. Federal 9219.

BARBER—A-1 Italian preferred, guarantee $30, one-half over $40. Start June 17. Schell's Barber Shop, 441 Midland ave., Midland, Pa.

CONSTRUCTION men, several power jobs going in. Some near you. Information, location, man in charge, etc. Write Arthur, 715 Baltimore Bldg., Chicago.

DRAFTSMAN
Special machinery experience.
American Sheet Opener Corporation,
Apollo, Penna.

ELECTRIC furnace melter wanted for alloy and tool steel, state age and experience. Write S-289, Sun-Telegraph.

First Class Tool Makers
Machine tool assemblers, engine lathe, grinder, milling machine, horizontal boring mill and J. & L. operators experienced on machine tool work. Abundance of work. Give full particulars in first letter. Columbus Die, Tool & Machine Co., Columbus, O.

"GOOD POSITIONS"
In radio. $30 to $80 weekly being earned. No experience required to enter training laboratory. Short course under engineer's supervision. Immediate employment service if unemployed. Men qualifying now earn $18 to $30 weekly. Radio Corp. of Penna., 331 Fourth ave.

LEDGER CLERK—3 to 5 years' experience, manufacturing company, city; good chance for advancement. State age and salary desired. Write W-129, Sun-Telegraph.

MECHANICAL draftsman, several years experience. Write Y 289, Sun-Telegraph.

TELEPHONE SALESMEN.
And solicitors. 603 Fifth Ave. Arcade.

TRADE SCHOOL
AMBITIOUS men wanted, earn $65 to $100 per week; learn automobile mechanics, automobile electricity, brick laying, plastering, welding, interior decorating, fine or commercial arts, radio; instructions absolutely practical and individual. Classes every day and Tuesday and Thursday evenings; catalog free; visitors welcome.
Pgh. Auto & Trade School,
405 Penn Ave. Dept. "7." Pittsburgh, Pa.

WANTED A-1 automobile mechanic to work on Chrysler cars. See Mr. Sutherland, Samson Motor Co., 4643 Baum Blvd.

WANTED—At once, 2 good ambitious salesmen to sell the New Chevrolet Six. Good proposition to right man. Ask for Mr. Stout or Mattson.
B. F. STOUT,
Baum Blvd and Beatty St.

MENTION THE SUN-TELEGRAPH WHEN ANSWERING ADVERTISEMENTS.

Male Help Special 5

MONEY FOR YOU AT HOME—Men and women can earn $15 to $25 a week in spare time writing showcards, no canvassing or soliciting; we instruct you and supply you with work; write today. The Menhenitt Company, Limited, 129 Dominion Bldg., Toronto, Canada.

Female Help Wanted 6

EXPERT beauty operator and hair dyer. Best wages. Chenney, 258 South Highland ave.

REFINED lady to manage tea room in evenings in South Hills; no Sunday work; reply giving age, reference and telephone number. Write W 289, Sun-Telegraph.

WHITE Protestant girl to help with housework and care of baby; plain cooking; no washing; good references; $10. Hazel 3120.

Female Help Special 7

MONEY FOR YOU AT HOME—Girls and women can earn $15 and $25 a week in spare time writing showcards no canvassing or soliciting; we instruct you and supply you with work; write today. The Menhenitt Company, Limited, 64 Dominion Bldg., Toronto, Canada.

MENTION THE SUN-TELEGRAPH WHEN ANSWERING ADVERTISEMENTS.

Employment Wtd., Male 10

ACCOUNTANT will install sys., audit, keep your books. $20 mo. Martin. CO 1867.

ALL-AROUND printer desires position; non-union. Walnut 1272-R.

BOOKKEEPING or clerical work by young man; exp.; references. Walnut 3978-R.

CHAUFFEUR wants position, can do minor repairs, exp. city reference. FR. 3596-R.

CHAUFFEUR, mech., desires pos. 10 yrs. exp. as mech., 4 as chauf. May 5779.

CHAUFFEUR, col. wants position, private; exper'd, reliable; will travel Hi. 6263-J.

COLORED, experienced, wants position simonizing and cleaning cars; will call at your home. Penhurst 8667-J.

COLORED man wants position as chauffeur. Franklin 9911-M.

FIRST CLASS butler wishes position in private family. Montrose 1894.

GENTLEMAN, experienced, wishes position as janitor in apartment. Write B-279, Sun-Telegraph.

MAN, (colored), wants work in apartment or hotel. Linden 2015-R.

MAN and wife desire work of any kind. Call Mayflower 2491.

2 YOUNG Swedish men want work of any kind. Montrose 9789.

YOUNG colored chauffeur wishes position with private family, 5 years' experience, can furnish reference. Call Mayflower 0132.

MENTION THE SUN-TELEGRAPH WHEN ANSWERING ADVERTISEMENTS.

Employm't Wtd., Female 11

CLEANING or day work; col. girl. Ref. Grant 6322-R.

CLEANING or laundry work by day; colored lady; references. Hiland 4468.

COLORED girl wants housework and laundry; gentiles; no cooking; ref.; experience. Grant 0573.

COLORED girl wants part time work of any kind; references. Hiland 8003-J.

COLORED girl wants day work or spring cleaning. Fairfax 7130.

COOK—Young colored girl wishes to go away for summer or maid for general housework. Ref. Hiland 1564-J.

COOK—Colored lady desires position for family, or leave city, ref. May. 8299.

COUPLE, COLORED.
Good cook and houseman. Atlantic 2787. Imperial.

Day Work, Experienced col. lady; ref. Schenley 4125.

DAY work, $2.50 per day; colored lady; references. Hiland 6821-R.

DAY work or small washings to take home, Hiland 7774.

DISHWASHING wanted by reliable colored girl. References. Grant 3833-W.

FAMILY washing neatly done; men's wash called for and delivered; ref. HI. 3804.

GENERAL housework, reliable col. girl; no cooking or Sundays; ref. Mayflower 1237.

LADY with car desires work, crew mgr., put out coupons, literature, etc. HA 0278.

LAUNDRY work wanted; everyone's laundry washed separately; rough dry 20 lbs. $1; wet wash, 25 lbs. $1; called for, delivered; reference. Fairfax 8822.

LAUNDRY taken home or day work of any kind. Col. lady. Ref. Hiland 2053-M.

LAUNDRY work by the day.; exp. col. lady; references. Hiland 7890.

LAUNDRY or cleaning by day, exp. lady, references. Cedar 9134-R.

LAUNDRY or cleaning by day; experienced girl. Fairfax 8612.

LAUNDRESSES, housegirls, cooks, part time workers, janitors, chef, man and wife. Atlantic 2787. Imperial.

LAUNDRESS wants day work; $3 and car fare; references. Hemlock 1134-J.

LIGHT col. girl, bachelor's apt., or position; go away for summer. MO. 1169.

OFFICE position, cleaning and dyeing store, experienced routine work. Write X-184, Sun-Telegraph.

PART time work, batchelor apt. not accepted; colored girl. Churchill 0618-R.

PART time work of any kind; colored lady; references. Lafayette 4329.

RELIABLE colored woman wants general housework, to go home nights. Phone Grant 2556-R. Lucy Reid, 36 Logan st., Pittsburgh, Pa.

STENOGRAPHER-bookkeeper, experienced, wants work. Grant 8362-J.

Dressmaking 15

KELLER DRESSMAKING SCHOOL. Individual attention to each pupil. 221 Wallace Bldg., E. E. Hiland 2462.

MENTION THE SUN-TELEGRAPH WHEN ANSWERING ADVERTISEMENTS.

School & Instructions 16

LEARN to sing at social functions; popular music in 15 lessons; also course in advanced voice given. Hazel 4642.

MENTION THE SUN-TELEGRAPH WHEN ANSWERING ADVERTISEMENTS.

Sale, Business Opportun., 12

BARGAIN—10-room rooming house, all filled; also furniture. Fairfax 2534.

BOTTLING plant in Pgh. dist., or hustler with small capital as partner; poor health reas. for change. Write A-279, Sun-Tele.

CONFECTIONERY—Best location in Carnegie, 609 W. Main st. Carnegie 9563.

CONFECTIONERY, Lunch Room. Good E. E. location, acct. illness. Hiland 9337.

CORPORATION doing national business has opening for district manager in Pittsburgh territory. Unlimited possibilities, advertising field. Write stating experience. Small investment required. Box C-207, Sun-Telegraph.

DINING CAR
Town of 30,000, av. per day $80. Lease 5 y. at $35 per mo., $5,000; terms. R. J. Freetly, Ashtabula, O. Box 383.

DRUG STORE in Beaver Valley, doing $30,000 yearly business. Corner location. Terms to suit buyer. Write T 289, Sun-Telegraph.

EXCLUSIVE newspaper agency handling 3,300 daily and 1,800 Sunday Pittsburgh papers; residential suburb. Will give terms to reliable party. Write Y-184, Sun-Telegraph.

GARAGE, gasoline station, tire store; best location in city, $3,500. Hiland 9639.

GROCERY and confectionery; good place for butcher shop; none within 3 miles. Call Perrysville 624-J. Ingomar, Pa.

GROCERY, Confectionery, 1926 East st., N. S.; bargain; $300. Cedar 4596-M.

HARDWARE Store, good E. Liberty location; good lease, must sell. Hiland 4301-J.

LINCOLN AVE., 846, N. S.—Rooming house, reasonable. Linden 6272-J.

MEAT market doing cash business, Strauss st., N. S. Cedar 0343.

We Can Sell YOUR business, no matter what it is or where it is, if good. C. L. SAXTON CO., Union Bank Bldg.

Dancing Academies 17

DANCING
Taught in private home by accomplished dancer; reasonable. Hiland 8473.

Personals 18

Skin Disorders!
When in need or considering treatment for skin diseases, the removal of disfigurements, growths, etc., always associate Dr. F. C. Gehrs as one of Pittsburgh's reliable and licensed specialists, with over 20 years' experience. Results are always pleasing, lasting, and charges reasonable. Call and see him, he will tell you what is the cause and just how to eradicate the disorder free of charge. If you cannot call, a home treatment can be provided. Write today for Booklet of Results.
DR. F. C. GEHRS,
Atlantic 1104. 402 Nixon Theater Bldg.

WHY suffer headaches, neuritis, nervous or other ailments due to faulty elimination? Secure a free demonstration of our Therm-El-Ray Girdle, the most advanced form of Scientific Electrical Magnetic Therapy. The price is moderate and you may have a free demonstration by writing The Therm-El-Ray Sales Co., 402 Century Bldg., Pittsburgh, Pa.

LONELY HEARTS, join our club, the world's greatest social extension bureau; we have a companion or sweetheart for you; correspondence everywhere; many worth $5,000 to $50,000; photo descriptions and introduction free. Send no money. Stand. Corr. Club, Grayslake, Ill.

DR. KOLER, specialist for 31 years located on Penn ave., moved to 948 Liberty ave. Kidney, bladder, skin and all special disorders of men only; examination free; medicines included in the small fee asked. Hours 9 to 8, Sundays, 9 to 2.

HADDON Maternity Hospital, Sheridan—Patients desiring privacy in confinement, infants cared for. Write. Walnut 3360.

MADAM CLIFFORD—Send birth date and 25 cents; trial reading. Box 378, Homestead, Pa.

BELFOURS Sanitarium—Electric Massage, internal baths. 43 Marion st. Grant 0659.

WE BUY OLD GOLD, SILVER, PLATINUM H. & L. Ref. Co., 515 Clark bldg. At. 0621

AMERICAN watches cleaned, repaired, $2.50; Swiss, $3. Jobe, 402 Keenan Bldg.

SPIRITUAL Medium readings dly. Madam LaVerne, 2500 Center av., E.E. May. 9585

BATHS, massage and electrical treatments, 464 Hays ave., Mt. Oliver. Lafayette 3194.

"YOUR" room is not "complete." Wall or floor sockets installed $1. Gr. 0343 eve.

$10 PLATES and sleeping air for painless extraction. Dr. Simeral, 109 Diamond st.

HOROSCOPE READING—Send birth date, 12c. M. Paul, Box 122, McKeesport, Pa.

SPIRITUAL MEDIUM—Readings daily and Sun. Madame Norma, 4829 Plum way.

CAMERAS—Bought, sold, exchanged, repaired. Alexanders, 124 6th st., Pgh.

VIOLET RAY, BATHS AND MASSAGE TREATMENTS. FEDERAL 0894.

PRIVATE DETECTIVE SERVICE—Secret investigations. Phone Carrick 1407.

C. VIRGINIA GRAFTON—Scalp treatment. 513 Union ave., N. S.

MENTION THE SUN-TELEGRAPH WHEN ANSWERING ADVERTISEMENTS.

Liquor-Drug Treatment 18-B

WHY LET THIS CURSE wreck your home and life? For information and literature write or phone.
SHADYSIDE SANITARIUM, FORMERLY
KEELEY INSTITUTE,
265 Shady Ave. Hiland 9382.

MENTION THE SUN-TELEGRAPH WHEN ANSWERING ADVERTISEMENTS.

Transfer & Storage 19

WANTED
Loads to or from Baltimore, New York, Buffalo, Phila., Detroit, Washington or any towns east, west, north, south.
Keystone Transfer Co.,
187 Braddock ave., E. Pgh. Val 2200.

MOVING—STORAGE.
Fireproof warehouse; experienced packers; large moving vans. Ask for estimates.
HOEVELER WAREHOUSE CO.,
750 Millvale ave. Mayflower 6000.

LOADS wanted to or from a radius of 500 miles of Pittsburgh; covered van service. C. E. Sample, Federal 9157.

RETURN van load freight or moving from Philadelphia or Baltimore to Pittsburgh district. Bellevernon 222.

MENTION THE SUN-TELEGRAPH WHEN ANSWERING ADVERTISEMENTS.

Landscape Gardeners 22

FRANK C. HONESS roses, trees, shrubbery supplied and planted; soil; lawns renovated and fertilized; cow manure. 530 Bayne ave., Bellevue. Linden 0743.

MENTION THE SUN-TELEGRAPH WHEN ANSWERING ADVERTISEMENTS.

FOR RENT
Furnished Rooms 30

AMBERSON AVE.—Choice rooms, for 2; semi-pr. bath, $35 to $5.. Mayflower 4251.

AN IDEAL room, reas. priv. family, nr. Forbes, Oakland. Mayflower 6528.

AT 631 CLYDE ST.
Schenley district. Beautifully furnished rooms, running water. $25 and up.

ATTRACTIVE front room, private bath, meals opt., $5. Cedar 0236-J.

ATWOOD ST., 221—Atwood Stag Hotel—Nicely furnished, weekly rate $4.

Beautiful Country Home.
Well furnished rooms, all conveniences; garage; 15 min. to city. Linden 4951-W.

BEECHVIEW—Cozy room, next to bath; private home, $5. Lehigh 8141-J.

BROAD ST., 6110—Nice furn. rms. $5, $4; handy all street cars. Hiland 7024-J.

BROOKLINE—Front room, shower bath, $5; private home. Lehigh 2431-J.

BROOKLINE—Large cozy room for 1 or 2, breakfast optional. Lehigh 4038-M.

Cedar Ave., 604, 1st. fl. rm., private home. FAIR. 1074.

CRAFTON HGTS.—3 housekeeping rms.; pri. bath; all conv. AT 8852; WA 0534-R.

DELIGHTFUL SUMMER HOME.
Large cheerful room, overlooking park. $7; best location; nr. cars. Federal 2336-R.

EDGEWOOD—Rm., beautiful surroundings, nr. cars, trains, reas. Penhurst 6924.

EVALINE ST., S., 311—Furn. rm., 2nd flr., for 1 or 2; reasonable. Montrose 7847.

FAIRMOUNT Ave., S., 140, E. E.—Double or single rooms, refined home. MO 8019.

FRIENDSHIP Dist.—Beautiful rm., private family, gent; unlimited phone. HI 5817.

HOMEWOOD—Cozy room, private family, gent or couple; colored. FR. 3095-J.

LARGE attractive rm next shower bath, small private family, gent. HI. 8166.

MT. LEBANON—Room next bath, with shower, $5.50, including laundry; private home. Lehigh 2957-J.; garage.

MT. WASH.—Large front rm., for 1 or 2 gents; pri. home, nr. cars, city. LA 0509-J

NORTH SIDE—Large front room; private home; reasonable. Fairfax 6952.

PERRYSVILLE DIST.—Cheerful room, private home, near cars. Fairfax 9303.

ROUP ST., 322—Room, private bath; also room connecting bath; business men or couple; board. Hiland 7174.

SUMMERLEA ST., 632—Attractive 2nd fl. nest. bath, refined priv. fam. MA. 2076.

WIDOW has front room in new home; business girl or couple; real home to right party. Walnut 1605-J.

WINEBIDDLE ST., S., 535—Laarge furn. rm. priv. home, nr. cars. Hiland 8569-M.

MENTION THE SUN-TELEGRAPH WHEN ANSWERING ADVERTISEMENTS.

FOR RENT Unfurnished Rooms 31

BEAVER AVE., 1103, N. S.—3 rooms, attic, 2nd fl. Cedar 1433-R.

BELLEVUE—3 rms., 1st fl., bath, porch, yd. gas, elec., $40, entrance. Lin. 0567-J.

COLUMBUS AVE.—2 rms., use bath, sink; unlimited phone, $25. Fairfax 6685.

EAST END—5473 Rosetta st., 3 rooms on 1st or 2 on 2nd floor. MO 4008.

FULLERTON ST., 108—3 large rms., bath, 3rd floor; $18 mo. Take car 82.

FULLERTON ST., 108—3 rooms, bath, third floor, $18. Grant 5843.

NEW—3 rooms, second floor, use of bath, light and heat, $30. 3115 Home ave. Carrick 6796-R.

PERRYSVILLE Dist., 4 rms., bath, attic, porches, $55, adults, pri. ent. FA 4886.

MENTION THE SUN-TELEGRAPH WHEN ANSWERING ADVERTISEMENTS.

Housekeeping Rooms 32

BAUM Blvd., 5217—2 rms., kntte., h. and c. w., dinette, large bed-living rm.; semi-bath; adults only; garage. MO. 2847.

E. E.—3 2-rm. apts.; conv.; couple or business girls. Hiland 1174-J.

FORBES ST., 4522—2 beautiful front rms. (piano), 2 girls, couple. Schenley 3719.

MT. OLIVER, 522 Giffin ave.—2 nicely fur. rooms, good location. Adults. Lafayette 2424-W.

MT. WASH.—304 Kathleen—Living room, bedroom, kitchen. Lafayette 5390-M.

N. BEATTY ST., 315—Near car line Hiland 8663-J.

OAKLAND—2 Edith Pl.—2 or 3 rms., conveniences; private family. Schenley 3909.

WILKINSBURG—2 rms., 2nd fl., nr. station; conveniences, $35. Franklin 2537-W.

WINTERBURN ST., 4136—2 nicely furn. rooms, near cars, bus; couple preferred; reasonable. Hazel 4601-J.

Wanted, Boarders 33

GRANDVIEW AVE., 112—Nicely furnished front room, 2 min. from city, young man preferred, $10; also room with twin beds for couple or two men. Lafayette 3760-M.

McKEESPORT — Rooms, board; 6 or 8 men; modern, conv. McKeesport 20847.

N. DALLAS, 711—No. 2 cars; excellent board, room, $10 week. Montrose 7180.

WILKS—Rm. & board; business woman or couple; private. Churchill 7179-R.

WILL board children, $5 wk. (room for mother). ST. 0888-J. 1912 Biddle st.

Apartments 35

WILKINSBURG—1st floor duplex, 5 rooms, tile bath, enclosed back yard, front; rear porches, awnings and screens furnished; $60, including coal and water. Franklin 8108-W.

$61, WILK.—Attractive 4 rms., bath, furnace, porch, nice location. PE. 6566-J.

FIFTH AVE., 2037—5-rm. apt., bath, jan. service, $50. Mayflower 7042.

MENTION THE SUN-TELEGRAPH WHEN ANSWERING ADVERTISEMENTS.

Apartments, East End 36

The Frontenac

S. Highland & Howe—Montrose 0898. Beautiful large 2-room apartments, either furnished or unfurnished; very attractive rentals. Immediate possession.

607 KELLY ave., Wilk.—4 rooms, tile bath, available July 1, near to cars and trains, good condition. $48. Churchill 2043.

E. E.—Modern, 4 rms., bath, 2d fl., heat, $65; furn.; until Nov. 1. MA. 1309.

KING EDWARD APT.—4 rms., tile bath, shower; sub-let reasonable. Ma. 5765.

$25—EAST END—Apt., 2 delightful rms., use bath; unfurn. Penhurst 0725-J.

APPLE AVE., 6116, E. E.—Modern 3-room apt., 1st floor. Hiland 8003-J.

BROAD ST., 5619, near Negley—6 rooms, private, $55. Hiland 3682-R.

Apartments, South Hills 37

GEARING AVE., 401-405, cor. Freeland ave., Beltzhoover—5 large rooms and bath; very reasonable rent; second floor; car stop at door; investigate; possession. Call Court 2702 day or Lafayette 2418-J evenings.

APT.—Head Monongahela Incline, 6 rooms, bath, cellar, laundry; hot water, porch, $45. Apply 44 Wyoming st., Mt. Washington.

$65, MT. WASHINGTON, 5 Boggs ave.—8 rms., hardwood floors, tile bath, steam heat, ideal location for doctor. LA. 1935.

DORMONT—5 large rms., s. parlor; desirable; real. Investigate. 2 Broadway, 2723.

CARRICK duplex, 6 rms., bath, nr schools, newly papered, reasonable. Carrick 1670-J.

Apartments, North Side 38

RENT FREE TO AUG. 1ST. $45— Light, airy apartment, one block from Perrysville ave., 5 rooms, bath, porches, janitor service. Adults. ALLEGHENY REAL ESTATE CO., 516 FEDERAL ST.

Brighton Rd, Dist, Reduced. Five rooms, bath, modern. Fairfax 2252.

City & Suburban Houses 39

SWISSVALE—Modern brick houses of 6 rooms, bath, with furnace and laundry; very good condition; close to cars, trains, schools and high school; convenient for persons working at Union Switch and Signal Co. or in East Pittsburgh; only 25 minutes by train from Pennsylvania Station and 45 minutes by trolley from downtown Pittsburgh; located on Monroe st.; 2016, 2017 and 2039 are for immediate possession; balance of June rent free.

HARVEY R. WORTHINGTON CO., 102 Vandergrift Bldg. Court 2956.

COLORED—Five-room house, bath, elec., $40; 4-room house, electric, $30; 3 rooms, bath, electric, $25; 2 rooms, bath, electric, $18; 3 rooms, $25. Fortieth st.; 3 rooms, bath, electric, $27.50, Brushton. One month free. Call for rent list. Lando, 331 Fourth ave. Room 504. Court 4487.

NEW duplex apt., 2119 Lloyd ave., Swissvale, 6 rms., tile bath, separate hot water heating system, garage; $60. HARE-WHITFIELD, 430 Library St. Braddock 2480.

ARRANGED for 2 families; 10rm. house, bath, gas, elec. Fernando st., nr. Fifth ave; $100 per month. Get our rent list. COMMONWEALTH REAL ESTATE CO., Commonwealth Bldg., Fourth ave.

HAZELWOOD — Five-room house, bath, electric, newly papered, $30. One month free, 331 Fourth ave. Room 504. Court 4487.

3266 FARONIA ST., SHERADEN. Six rooms, bath, furnace, weather-stripped and screens, $50. Car 31 passes house.

BEDFORD AVE., 2348—7 rms., bath, $50. (colored). Mayflower 7042. Atlantic 9930.

Furn. Apts. & Houses 45

17 W. Montgomery ave., N.S. Furnished 2-room apt., til bath, Murphy beds, incinerator; large rms., light, heat; facing park; 5 minues to Fifth ave.; $20 weekly; reference. Fairfax 6853.

EL TOWER APARTMENT HOTEL, Munhall road, off Beacon—Beautifully furnished apartments with private and connecting baths; $45 per month and up, hotel service included. Hazel 6800.

Beeler St., Sq. Hill.

Beautifully furnished 7-room house with garage, all modern conv.; $175 per month. June 15 to Sept. 15. MA. 6916.

HASTINGS ST., NR. BEECHWOOD BLVD. Modern 6-rm. house, breakfast nook, porch; attractively furnished; electrical equipments; garage. Montrose 3054.

CENTER AVE., 5744, E. E.

Attractively furnished 2-room apt.; equipped for housekeeping; reasonable.

MORROWFIELD AVE., 6315—Cool and pleasant home for July and August, 6 rooms, tile bath, garage, lawn, porch; moderate rent. Hazel 5790-J.

SCHENLEY DISTRICT—July and August, 1-room efficiency kitchenette apt., twin-in-a-door bed. Mayflower 5249 after 7 p.m.

TEACHER'S apt., 5 rms., bath, new, completely furn.; available for 4 mo. Must be seen to be appreciated. Churchill 5356-R.

M'PHERSON BLVD.—4 rms., bath, attractive price, cool, private, beautifully furnished. MO. 6707 morning or evenings.

NEGLEY AVE. DIST.—S. Graham st.—2 furn. or unfurn. rooms; private bath; light, heat included. Montrose 8533.

EAST END—Furnished apt., first floor, 5 rooms, bath, court, frigidaire, garage; convenient to cars. Montrose 4339.

5 PACIFIC AVE., E. E.—4-room furnished apt., tile bath, light and heat furnished. $75. Montrose 2218.

HOWE ST.—4 or 5-rm. apt., tile bath, separate entrance; free parking space. Mayflower 3754.

FOR July and August, small 5-room house near East Liberty, rent reasonable. Hiland 9689-J.

AVALON—331 Elizabeth ave.—3-rm. apt., bath, modern; reasonable. Linden 5088-R.

E. E.—Beautifully furnished 4 and 5-room apts.; reasonable rent. Mayflower 2318.

BEN AVON—7 rooms, bath, near trains, trolley, July and August. Linden 2789.

SHADYSIDE—3-room apt., nicely furn.; private bath; car space. Schenley 0799.

SWISSVALE—Modern 3-room furnished apt.; priv. bath; $45. Brandywine 0463-J.

CENTER at East End—3-room apt., private home, 2 adults. Hiland 2468-J.

EAST END—4-room furnished apt., bath, immediate possession. Schenley 1407.

2 ROOMS, IN-A-DOOR BED, KITCHEN, SCHENLEY 3227-4628.

MENTION THE SUN-TELEGRAPH WHEN ANSWERING ADVERTISEMENTS.

FOR RENT East End Houses 40

ATLANTIC AVE. district, 6-room house, bath, elec., reception hall, $55; 5-room houses, bath, electric, $41 and $40; 4-room houses, bath, elec., $38 and $35; 3-room duplexes, bath, elec., $33 and $25. One month free. 331 Fourth ave. Room 504. Court 4487.

SEVEN and five-room duplexes, tile bath, hot water heat, $55 and $60; 3 rooms, bath, electric, $27.50, Oakland; 4-room apart., bath, elec., $47.50, Edgewood. One month free. Lando, 331 Fourth ave. Room 504. Court 4487.

BENNETT, 7535—6 large rms., newly decorated, h. w. heat, tile bath, h. w. firs.; beautiful location, $72.50. Churchill 1993.

GREENFIELD—7-room house, all conveniences, garage, $50; will rent to two families at $25 each. Hazel 5021-J.

EAST END—Modern 7-room house, breakfast nook, tiled, enameled, garage. Inquire 905 Chislett st. Hiland 8980-R.

SQ. HILL—7-room house, month's rent free. Hazel 3116-M.

North Side Houses 41

SUPERIOR AVE.—Five-room houses, bath, elec., $45 and $40; Charles st., 6-room house, bath, elec., $30. One month free. PERRYSVILLE AVE.—Six rooms, superior, bath, electric, hot water heat, $60. Lando, 331 Fourth ave. Room 504. Court 4487.

TWO MONTHS' FREE RENT.
Brick, 6 rms., bath, ldy., mod., $50. Alley Real Estate, 516 Federal st. FA. 2100.

PERRYSVILLE Dist.—8 rms., bath, str. for 2 fam.; good repair, $50. Fairfax 2141.

STRAUSS ST.—4-room house, electric, yard, $25; garage optional. Cedar 9888.

South Hills Houses 42

NATCHEZ ST., 208, MT. WASHINGTON, 5 ROOMS, BATH, LAUNDRY, $50, GAR. AVAILABLE.

Avalon, Ben Avon 44

AVALON DUPLEX,
$60. Choice apartment of five rooms, bath, large front porch, with awnings and screens. Near cars and train. 855 Jackman ave. Phone Linden 3122.

Store Rooms 46

PENN AVE., 4826—Storeroom suitable for any business; reasonable rent. Fisk 1972.

Mfg. Sites & Plants 48

NEW FACTORY FOR RENT. CALL STERLING 1099 OR 1361-J.

Offices & Desk Room 50

$5.00 MONTHLY.
Downtown office address, telephone calls taken; private furnished office or desk space; $17.00 monthly up. 207 Investment Building, 239 Fourth avenue.

$5.00 MONTHLY.
Downtown office address, telephone calls taken. Also furnished office or desk space, 207 Investment Building, 239 Fourth ave.

CHOICE, cheerful offices, complete service; moderate rental. Atlantic 4800.

Resorts, Cottages, Etc. 52

COTTAGES FOR RENT
At Lake Brady Park, "Ohio's Perfect Playground," Furnished cottages from $25 per week up, which includes use of bath house. Write or phone the Lake Brady Co., Ravenna, Ohio.

TWIN WILLOWS LAKE, 2 miles north of Bakerstown, modern cottages; season includ. pool, tennis court, gas, elec., $110.00 to $225.00; picnic grounds, dance hall and ball grounds reserved free, week afternoons on applications; camp sites for rent. Owner, R. L. Heckert, Mars 36 R1-21.

CONNEAUT, O.—On Lake Erie, nr. golf links; beautiful spot for your summer vacat.; 8 rms., el., city wat., gas, shade trees, gar., priv. grounds. HI. 4537-J.

GENEVA-ON-THE-LAKE, OHIO—Beautiful, clean, furnished cottages; June 23 to July 14, $65; Gentiles. EDGAR J. ALLEN, ALLEN COURT.

FURNISHED cottage on Chautauqua Lake, N. Y., for rent, July and last two weeks in August. R. E. Moon, Westfield, N. Y.

PALMETTO Beach, Geneva-on-the-Lake—$55, 2 wks.; conv.; furn. cot. WA 0791-J.

WILLOWS BEACH CO.—Clean, furnished cottages; gas, elec., pool. Oakmont 1346.

Seaside To Let 53

STONE HARBOR, N. J.—4-room furn. bungalows with bath, $18 weekly in June, including gas and elec. Newton, 323 Walnut st., Phila.

WILDWOOD, N. J.—Bedrm., kitchenette & toilet; new, clean nicely furn; fine locat. $8 wk. June, J. Bowen, 217 E. Baker av.

FOR SALE City & Suburban Houses 60

NEVER TOO LATE
For a REAL Bargain.
Exceptionally beautiful white brick, 12-room house in the most desirable section of Delaneld. Green tile roof, tile porch; absolutely newly conditioned throughout. NEW WALKER DISH-WASHER, automatic water heater. Each floor suitable for one family.
$13,000
Large cash concession. Call Lehigh 8348.

EDGEWOOD DISTRICT
Financial difficulty makes it necessary to sacrifice beautiful 8-room stone house, 2 baths, garage; lot 50x100. A. J. Johnson, Atlantic 0726.

OWNER will sacrifice beautiful 9-room home on Hay st., Wilkinsburg, to protect holder of mortgage; price $9,500; $300 in cash will be necessary. Mrs. G. Gesin, Carrick 2655-M.

SWISSVALE—5-room brick bungalow, finished attic, hdwd. firs., garage, paved, $6,700. All down payment, no finance charge. Owner Pinnhurst 7576-J.

NEW 6-rm. brick, $6,900; hdw. firs., tile bath, furnace; thoroughly mod.; large lot, pav. st.; easy trms Own., Car. 2877

UNIVERSAL, PA.—Solid brick building, 2 store rooms, 2 apts., suitable for any business; sacrifice. Valley 1295-R.

SWISSVALE—8-room brick, good location, sacrifice for quick sale. Church 4822-R.

MT. OLIVER, $5,500—6-rm. frame, 2 fam., mod. conv. 3522 Brownsville rd. CA. 0756.

East End Houses 61

BLOCK from Roosevelt School nr. Hazelwood ave, 6 rms., h. w. heat, garage, modern in every respect, $10,500; $1,000 down, easy terms.
Squirrel Hill Realty,
1709 Murray Ave. Hazel 6002-03.

REGENT SQUARE—Sacrifice to leave city, modern, 6 rms., sun parlor, CH. 5969-R.

MENTION THE SUN-TELEGRAPH WHEN ANSWERING ADVERTISEMENTS.

North Side Houses 62

WHY WAIT?
You pay rent every month, you can pay that on your own home; a down payment of $800 will let you take your choice of a five or six-room house with tile bath, furnace, garage; located on paved street, near schools, cars, stores. 103 Oakwood ave., West View. Key above front door.
PERRY REAL ESTATE CO.
3908 PERRYSVILLE AVE. FAIRFAX 8482.

STANFORD Rd., near Davis Ave.—Sacrifice, must sell, modern 6-room home, garage. $8,750. Owner, linden 0294-R.

BARGAIN—6 rms, s. parlor, 2-car gar., large yard, handy location. CE. 8895.

MENTION THE SUN-TELEGRAPH WHEN ANSWERING ADVERTISEMENTS.

Dormont, Mt. Lebanon 63

DORMONT—7 rooms, buff brick, bath, h. w. heat, garage, reception hall, will trade or rent. Lehigh 7272-R.

MT. LEBANON—New all-brick. Bargain, $11,500; terms. SIMMONDS, LE 1017.

MT. LEBANON, 121 Academy ave.—6-room home, bath, level lot, owner, LE 8740-J.

ATLANTIC DRIVE—Colonial home, all conv., will trade, terms. LE. 6113-J.

DORMONT—9-room brick, hot water heat, $9,500. Lehigh 5499.

Beechview, Brookline 64

BROOKLINE SACRIFICE
This property is nearly new and must be sold before June 20. Modern home, 6 rooms, breakfast nook, storage attic, tile bath, hard floors, etc.; garage, paved, 2 sq. to schools and cars; wonderful condition; make offer; easy terms. Lehigh 7454-1472.

BROOKLINE — $8,800, Fordham ave.; brick, 6 rooms, bath. Lehigh 1500.

MENTION THE SUN-TELEGRAPH WHEN ANSWERING ADVERTISEMENTS.

Carrick, Overbrook 65

MONTHLY PAYMENTS
Modern 6-rm. brk., cement steps, walk, porches, 2-car ga. Owner, Carrick 1666-R.

OVERBROOK — New brick, 6 rooms, tile bath, hdwd. firs., ldy., fruit, coal cellar, concrete porch, walk, $7,500. CA. 1948.

HILLMAN ST.—6 rms., t. b., hdwd. firs., fin. attic, lot 30x166 to alley. CA. 3170.

OVERBROOK, $6,950—Mod., 6-rm. brick, bath, furn. gar.; paved. Carrick 0541-R.

MENTION THE SUN-TELEGRAPH WHEN ANSWERING ADVERTISEMENTS.

Miscellaneous 85

BUY DIRECT
START PAYING SEPTEMBER 1st. $15 per MONTH thereafter. No DOWN PAYMENT.
We sell, finance, install and guarantee you complete heating satisfaction. Be sure to take advantage of our LOW SUMMER PRICE.
We CLEAN and REPAIR EVERY MAKE OF FURNACE.
"FREE ESTIMATES"
SUNBEAM HEATING CO.,
2637-39 FIFTH AVENUE. TEL. MAYFLOWER 2049.
Largest Makers of Heating Equipment in the World.

FOR SALE Bellevue, West View, Avalon, Ben Avon 68

WEST VIEW—$7,200; $500 down; take mortgage; 6 rooms, tile bath, cor. lot 40x120; near schools and golf course. Campbell, Linden 1109-J at 5540.

SACRIFICE, quick sale, modern 6 rooms, bath, nr. schools, cars. West View 1183-W

EMSWORTH—$7,700; new modern 6-room brick bungalow. Ben Avon Lumber Co.

Lots For Sale 71

OH! WHAT A BARGAIN
I have a nice level lot in Mt. Lebanon will sell for $590. Terms $60 down, balance $15 per month, or I will build you a house on the lot and you can pay me monthly like rent. Write Contractor, N-179, Sun-Telegraph.

LEVEL LOT, 50x120.
in Mt. Lebanon, paved street, sewer, water, gas and electricity. Only $1,500. Terms $100 down, balance $15 per month call owner. Carrick 3800.

A WONDERFUL LOT
In Mt. Lebanon, 60x120, only $575. Terms $50.00 down, balance $12 per month. Write owner, M-179, Sun-Telegraph.

E. E. DISTRICT—Corner lot, 25x100; reasonable. Hiland 5862-R.

Sale Farms—Acreage 72

FOR SALE—123-acre farm; 2 veins Freeport coal; coal optioned at $100 per acre; gas rental pays $450 per year; 10-room house; hardwood finish, hot air heat; excellent spring water; barn 40x85; limestone on farm; soil is in excellent state of cultivation; this is an opportunity to get a beautiful country estate only 1 mile from state highway at the bargain price of $16,000. Write or call J. H. Snyder, Jeannette R. D. No. 2, Pa. Phone Jeanette 1142.

YORK, MAINE, SEASHORE.
For private estate or development. Half-mile ocean frontage, 1,400 feet on shore road, 45 acres, Boston two hours, fine highway. Water, electric light, telephone. Will divide. Shore protected. C. H. Vermeule, 38 Park Row, New York, or Arthur E. Bragdon, York Village, Maine.

FOR SALE—Country home, 54 acres, adjoining North Irwin Park Plan of lots, fruit of all varieties, 8-room house, hall and bath, running water, electricity, telephone, 20 minutes walk from P. R. R. station, 5 minutes by machine; price reasonable. Inquire Mrs. Abe Saunders, Box 205, Irwin, Pa.

FOR SALE—45-acre farm; six-room house, good water, soil is rich, good barn, fine spring; located about 1 mile from Wm. Penn highway; this will make a good excellent truck, fruit and poultry farm; price $6,000; easy terms. J. H. Snyder, Jeannette R. D. 2, Pa. Phone Jeannette 1142.

FARM BARGAINS—35 a., vacant, fine for gardening, poultry or roadside stand, right on state road between Pittsburgh and Erie, never failing spring; 16 a. village farm, and many other bargains. A. L. Chambers, Slippery Rock, Pa.

FOR SALE—House 7 rooms and large pantry; garage 20x20; acre ground; fruit trees, hedge fence, electric and gas; no agent. Wm. Ford, Box 352 Oakdale, Pa.

11 ACRES, 8-room house, 3-car garage, furnace and good water in house; on the Indiana road, 3½ miles from Blairsville. Write R. D. 4, Box 17, Blairsville.

Sale or Exchange 73

FOR SALE OR TRADE—2,560-acre plantation, located in the heart of the fertile black belt of Alabama, suitable for dairying, stock raising, general farming, cotton, pecans, fruit, corn, oats, peanuts, peas, beans, potatoes, hay, etc.; owner cannot give it proper attention. Will sell at a bargain or trade for small prop'y. J. D. Kibler, Parkersburg, W.Va.

Mortgage Loans 81

Second Mortgages---$300 to $25,000
Monthly payments on $300 is $13; on $500, monthly payment is $24; on $1000, monthly payment is $29; payment includes the principal, interest, etc., pay taxes, repairs or debts with loan, repayable on easy budget plan 1 to 5 year term.
BANKERS MORTGAGE CORP
230 Fifth Ave' Suite 700 ATlantic 6160

SECOND MORTGAGES.
STRAIGHT OR MONTHLY PAYMENT; PRIVATE FUNDS; LIBERAL APPRAISALS; QUICK ANSWER. HAZEL 6013.

NORTH SIDE Building and Loan will lend in Bellevue, Crafton and surrounding districts. Money ready. Box 4153, Bellevue.

NO expense if loan not granted; bring deed. J. H. Aronson, 450 4th ave. Co. 2582.

Musical Instruments 87

ORTHOPHONIC Victrola, late model, complete with a selection of latest records, ONLY $150. (Cost $300). Phone Hazel 6208.

TALKING machines repaired, all makes, while you wait. 204 Seventh st. Call Atlantic 4047.

YOUR CHOICE—Of 10 upright pianos, $40 to $125. Smith, 112 E. Ohio st., N. S.

VICTROLA—$12; store clock, $3. 1935 Chislett st., E. E. Hiland 7232.

PLAYER Piano, bench, rolls; good condition, $100. Mayflower 5057.

Miscellaneous 85

THE CHAMPION
WARM AIR FURNACE
This is a "CHAMPION" offering every feature that is wanted in a warm air furnace. Open dome type, all cast iron, with duplex grate. Built of the best materials and furnished complete.
We will install the "Champion complete at a price which will surprise you. Estimate gladly furnished on installations made now. No payments until Sept. 1st.

Write for Complete Heating and Plumbing Catalogue No. 721.
MANUFACTURERS DISTRIBUTING CO.,
325-327 PENN AVE., PGH.

SAVE ONE HALF
PLUMBING HEATING
Roofing, Pumps, Paints
Stoves, Building & Hardware Specialties
ASK FOR FREE CATALOG
4000 Bargain Offers
Many On Easy Payments
Teaches you to do this work yourself
(Depts.) 435 LIBERTY AVE. PITTSBURGH PA.
BURKE & BROS.

Ross Plumbing Supplies
WHOLESALE TO YOU.
Pipe and Fittings.
Pipe Cut to Order.
OUR STORES:
228 Second Ave., City.
6322 Frankstown Ave.
557 Homewood Ave.
455 Merchant St., Ambridge.
554 Fifth Ave., McKeesport.

FOR SALE—Butcher shop tools, including scale, meat grinder, block and ice box. 807 Shady ave., Charleroi, Pa.

BOATHOUSE—3 rooms; foot of Liverpool st. Cedar 0679-J.

Household Goods 86

$275 Mohair Suite, $129.
Also wonderful dining room and bedroom suite; half price. All new and perfect. R. R. Storage, 324 Liberty ave. Free delivery.

KRANICH & BACH UPRIGHT PIANO—ebony finish; $60. Montrose 0197.

LEAVING city, will sell complete furnishings of 5-room apt. Car. 1952.

ANTIQUE chairs (2); table, dresser. 1207 Filson st. Fairfax 7351.

ELECTRIC Washer, $30; good condition; act quick. Lehigh 3516-J.

Radio & Equipment 88

NEW ALL ELECTRIC RADIO—Bosch, 8 tube console, in beautiful cabinet; Howard 9 tube console. Both 40% off. 550 Sixth ave. Call Atlantic 5266.

Office & Store Equipm't 89

TYPEWRITERS
All Makes. Lowest Prices in City.
AMERICAN TYPEWRITER CO.
415 Fourth Ave., Pgh., Pa. Court 1019.

OFFICE FURNITURE—Roll and flat-top desks, filing cabinets, safes, chairs, shop-worn samples and trade-ins at bargain prices. PITTSBURGH OFFICE EQUIPMENT CO., 1201 Penn ave. At. 5275.

OFFICE FURNITURE OF ALL DESCRIPTIONS AT A BARGAIN
GOLDEN'S, 1520 5th Ave.

3 NATIONAL cash registers, sacrifice. Cedar 5415-M between 6-7:30 p. m.

CASH register, Remington; good condition. 209 Chartiers ave. Federal 1997-J.

Wearing Apparel 90

Fur Coats—Remodeled, repaired. Relined, cleaned. Storage.
A. CHAITIN FURRIER.
2009 Center ave. Pythian Temple Bldg. Atlantic 9650.

Machinery & Tools 91

FOR SALE,
2 Whitecomb gasoline haulage motors, suitable for outside contractors or mines, Size; 7 and 8 ton, 40" track gauge. In good physical and working condition. May be inspected at owner's plant. Write N 184, Sun-Telegraph.

MENTION THE SUN-TELEGRAPH WHEN ANSWERING ADVERTISEMENTS.

Business Wanted

Firms Listed Below Represent Dependable Pittsburgh Craftsmen and Merchants Who Will Competently Handle Your Renovating and Repairing:

Builders' Supplies

PAINTS! WALL PAPER! SHINGLES!
ROLL ROOFING!
BUY DIRECT FROM FACTORY DISTRIBUTOR below wholesale any quantity. Wholesale. Retail. Save up to 50%. Quality first class goods only. Pure linseed oil 75c gal. bbls. Less than bbls., 85c gal. Prepared paints, 75c gal. up. Varnishes, Stains, Grounds, $1.50 gal. up. Shellacs, Enamels, $1.95 gal. up. Carloads new wall paper, 3c roll up. Roll Roofing, 75c roll up. Shingles $2.95 square up. Brushes, ladders, building paper. Mail, phone orders filled. See or write us first before you buy at any price.
PITTSBURGH JOBBING CO.
2139 FIFTH AVE. GRANT 7936.
335 WATER ST. COURT 9109.

PAINTS, oils, turps., below wholesale. Penn Jobbing, 1413 Penn ave. AT. 9068.

Electrical Wiring

ELECTRIC floor or wall sockets installed $1; rewiring. Grant 0343 eves. or Sun.

Garage Builders

PITTSBURGH'S LEADING GARAGE BUILDER, BLOCK OR BRICK.
H. REINHART MONTROSE 4400.

CEMENT and mason work, also garage builder. Hiland 9209-R.

Hardwood Floor Refinishing

HARDWOOD Flrs., old, new, laid, scraped, refinished. Bridgeville 4014-R 12 after 6.

Housecleaning

WINDOW SHADES
Cleaned like new, Acme proc. MO. 9194.

Painters, Painters' Supplies

PAINT AND REPAIR NOW
12 TO 18 MONTHS TO PAY.
MATERIAL AND WORKMANSHIP GUARANTEED.
Phone Montrose 1163.
Evenings, Hiland 7013-J.

ENDURANCE PAINT CO.
Exclusive distributors of GLIDDEN Paints.
5902 PENN AVE. HILAND 3352.

WE SAVE you money on paints, wall paper, roofing and shingles. Ace Paint Co., 325 Liberty ave.

PAINTING done right and reasonable too; inside or outside. Braun, LA 5127-W.

Lawn Mowers

LAWN MOWERS sharpened, repaired, exchanged; work guaranteed. Penhurst 8540.

Whitewashing

WHITEWASHING, cold water painting, cement wk. and house painting. GR 8618-J.

Painting

PAINTING in all branches; also concrete work. Quality work. Lafayette 6612-W.

Cinders

CINDERS FOR SALE; 4-TON LOADS; REASONABLE. ATLANTIC 7648.

Sewing Machines.

SEWING MACHINES—USED.
We guarantee lowest prices in city.
$5—DOWN—$5
The largest selection in city. WHITES, SINGERS, DOMESTICS, etc., treadles, electric portables and consoles, $10 to $42. These machines are fully guaranteed.
White Sewing Machine Co.,
110 Sixth St.
HEMSTITCHING 10C PER YARD.

Storage

SHANAHAN
FIREPROOF STORAGE
WARHOUSES
For Household Goods, Furniture Moving.
3460 Fifth Ave.—7538 Penn Ave.
Telephone Mayflower 7800.

Used Material

Lumber, Brick, Plumbing
And almost everything in used building material at sacrifice prices. "Good brick cheap."
Omsiaer Wrecking Co., Inc.
1300 River ave. Cedar 1340.

Plumbing.

ROLLIER BROS. CO.
EAST LIBERTY'S LEADING PLUMBERS.
CALL MA. 3731 OR 3732.

WELDON-KELLY CO.
EST. 1853.
CALL COURT 5712-5713.

STINSON-KENNEDY CO.
CALL ATLANTIC 9067.

R. B. EATON. Hiland 4837.
7623 Penn Ave.
G. A. STUEBNER. Atlantic 1523.
1513 Forbes St.

Painting and Interior Decorating

PAINTING—Interior and exterior; workmanship guaranteed. Call Fisk 1352.

Storage of Furs

ONLY a Furrier can clean, store and repair your furs safely. Smith Fur Shop, 636 Penn ave. AT. 3490. Will call.

General Contractors

GENERAL contracting work; reasonable. 2333 California. Cedar 5734-2895-J.

Paperhanging

PAPERHANGING, REAL BARGAINS. Both edges trimmed, $5 room. MO. 7372.

Plasterers

PLASTERER—Day or contract; patch work a specialty. Carrick 3616.

Loans Up To $300 82

2½% LOANS
You save One Per Cent a Month by borrowing from HOUSEHOLD.
HERE IS THE COST:
ON LOANS PAYABLE IN 20 EQUAL MONTHLY PAYMENTS.
$100—average monthly cost, $1.32
$200—average monthly cost, $2.63
$300—average monthly cost, $3.94

Loans may be paid in full at any time, and you will only be charged for the actual time you keep the money. You get the full amount in cash; no deductions of any kind.

NO ENDORSERS.
NO EMBARRASSING INQUIRIES
Household Finance Corporation
Room 505, Arrott Bldg.
N. W. Cor. Fourth and Wood St,
Court 2890.

LOANS
UP TO 300 DOLLARS ON YOUR NOTE
AT LAWFUL INTEREST.
NO FEES—NO BONUS.
PERSONS owning furniture, real estate or with salaried position accommodated. 24-hour service. Repayments arranged to suit borrower's requirements. A quick, dignified and confidential assistance. Our methods cheerfully explained If you cannot call in person, write or telephone and our representative will see you
Our Business Makes Friends
INTERSTATE
COLLATERAL LOAN CO.
200 ARROTT BLDG.
COR. FOURTH & WOOD ST.
TELEPHONE COURT 3258.

Do You Need Money?
GET IT FROM US
At 2½% Per Month
ASK ABOUT OUR BONUS PLAN.
Family loans. Absolute privacy. Prompt and courteous service. Up to $300. No extra charges.
OWNED AND OPERATED BY PITTSBURGH PEOPLE.
ECONOMY FINANCE CORPORATION,
208 Clark Bldg., 2nd Floor, 7th & Liberty, AT. 0546-7.

BORROW FROM US
Transactions Private
Loans on Furniture up to $300.
Peoples Loan Co.
814 Empire Building,
LIBERTY AVE. & STANWIX ST.
Tele. Atlantic 3574.

If You Need Money
WE WILL LOAN YOU
$10 to $300,
QUICKLY ON YOUR
Furniture or Automobile.
20 MONTHS TO PAY.
CALL, WRITE OR PHONE AT. 9584.
THE OHIO FINANCE CO.,
1204 First National Bank Bldg.,
Wood St. and Fifth Ave.

LOANS $10 TO $300
24-HOUR SERVICE.
LAWFUL INTEREST ONLY
LICENSED BY THE STATE.
AMERICAN LOAN CO.
515 PGH. LIFE BLDG.
AT. 4894. OPP. ROSENBAUM'S.

Come to Us for Money.
LOANS MADE ANYWHERE.
$10 to $300 at lawful interest.
Easy monthly repayments; strict privacy.
Beneficial Loans,
Room 808 Law & Finance Bldg.
429 4th Ave. Phone Atlantic 8-2-4-2

LOANS ON AUTOS AND FURNITURE.
EMPIRE FINANCE CO.
ROOM 602 PARK BLDG.
Corner Fifth and Smithfield st. AT. 8578.

Loans on Jewelry 83

You Can Get Money At a New Low Rate
DIAMONDS, WATCHES, JEWELRY OR LISTED STOCKS AND BONDS.
Absolute Privacy. No Store Connected. Monthly Paym'ts. Unlimited Renewals.
ECONOMY FINANCE CORPORATION,
208 CLARK BLDG., 2ND FLOOR, 7TH & LIBERTY—ATLANTIC 0546-7.

LOANS AS LOW AS 1%
ON DIAMONDS
WATCHES, JEWELERY STOCKS AND BONDS.
We also loan at low rates on SILVERWARE, CAMERAS GUNS, FURS, TOOLS TRANSIT, MUSICAL INSTRUMENTS
Old Gold, Silver and Platinum Bought.
GALLINGER'S, 929 LIBERTY AVE.
Phone Atlantic 5207 Established 1854.

LOW RATE LOANS
On Diamonds and Stocks
OLD RELIABLE COMPANY.
Real Loan Office. No Pawn Shop.
Interstate Collateral Loan Co.,
200 ARROTT BLDG.
Cor. Fourth Ave. and Wood St.

MENTION THE SUN-TELEGRAPH WHEN ANSWERING ADVERTISEMENTS.

Loans on Automobiles 84

Need Money ON YOUR AUTOMOBILE?
Your title can be used to obtain funds for any purpose YOU CONTINUE TO USE THE CAR. Small unpaid balances paid off or re-financed. ANY AMOUNT UP TO $1,000.
INTEREST AT 6% on unpaid balances.
Call, write, phone Atlantic 6028
Pgh. Finance Corp.
504 American Bank Building.
Grant St. at Sixth Ave.

Automobiles For Sale 94

BUICK Master Sedan, 1927 model; good rubber. This car is in perfect condition throughout; worth lots more than $700; terms. 758 Brownsville rd. Lafayette 0490.

1926 BUICK coach, A-1 mechanical cond.; quick sale $395. Lehigh 4488.

BUICK Master Sedan, 1926 model. This car is in A-1 shape; real buy at $550; terms; see today. 758 Brownsville rd. Lafayette 0490.

BUICK touring, 1922, 6 cylinder, good condition, $50. Federal 2385-J.

Automobiles For Sale 94

CADILLAC COUPE
1925 V-63, 5-pass., Special Fisher, body in very good condition, completely equipped. A real value at $450 or easy G. M. A. C. terms. Murdoch Chev. Co., 3440 Forbes st. MA. 1291.

CHEVROLET COACH, 1927—New tires, good as new, quick sale, $175; terms. 545 Braddock ave., Braddock. Brandywine 0706.

1927 CHEVROLET coach, A-1 condition; quick sale $290. Lehigh 4488.

LATE 1928 CHEVROLET Roadster, paint and tires are like new, $325; terms. Hudson Garage, 538 Chestnut st., Sewickley, Pa. Phone Sewickley 1270.

CHEVROLET COACH, 1927; special value; $250. Murdoch Chev. Co. MA. 1291.

1927 CHRYSLER 50 coach. See this car; real buy for $325; terms. 1009 Main st., Sharpsburg. Sterling 1990.

CHRYSLER 62 roadster, lots of accessories; a real bargain. Call Schenley 1309.

1926 CLEVELAND sedan car, looks like new, $175. Lehigh 4488.

DODGE Business Sedan, 1924 model, good running condition, $110; terms. See Mr. White, C. E. Moodey Motor, 519 Water st.

Official—Pittsburgh 111

(Continued from Page Nineteen.)

be filed within thirty days from said date of filing, the said report will be confirmed absolutely.

Following is a copy of the schedule annexed to said report, showing the damages occasioned by the cost of said improvement, the names of the several owners of properties abutting thereon, the number used on Viewers' Plan accompanying said report to identify said properties, the several awards of damages allowed, and the several assessments of benefits made against said properties.

Damages less benefits assessed:

Owner		Amount
Anthony Bishop and Sophia, his wife	V. 9	68 00
Frank Witsch and Sophia, his wife	V. 10	112 00
Joseph C. Bopp and Mary, his wife	V. 11	112 00
Wilheim Weimann and Rosi, his wife	V. 12	112 00
Paul Scholtz and Susanna, his wife	V. 13	112 00
Marie Steinmiller	V. 14	22 00
Mary Goehring	V. 15	22 00
		$560 00

SCHEDULE

Assessment of properties peculiarly benefited to pay total damages, costs and expenses;

Southeast Side—		
Godfred Ledergerber and Agnes, his wife	V. 1	32 00
Joseph Ketterer and Catherine, his wife	V. 2	144 00
John Uhler and Teresa M., his wife	V. 3	144 00
Albert F. Nungesser and Margaret, his wife	V. 4	144 00
John Zotter and Julia, his wife	V. 5	144 00
Albert A. Boeh and Mary, his wife	V. 6	144 00
George Martin and Lena, his wife	V. 7	144 00
Charles Grimm	V. 8	19 00
Anthony Bishop and Sophia, his wife	V. 9	00 00
Frank Witsch and Sophia, his wife	V. 10	00 00
Joseph C. Bopp and Mary, his wife	V. 11	00 00
Wilhelm Weimann and Rosi, his wife	V. 12	00 00
Paul Scholtz and Susanna, his wife	V. 13	00 00
Marie Steinmiller	V. 14	00 00
Mary Goehring	V. 15	00 00
Harry J. Creek and Sarah, his wife	V. 16	51 00
Lisette Doell	V. 17	51 00
Wenzel Sindelar and Pauline, his wife	V. 18	51 00
Wenzel Sindelar and Pouline, his wife	V. 19	51 00
Wenzel Sindelar	V. 20	51 00
Wenzel Sindelar	V. 21	51 00
Philip Weber	V. 22	51 00
Ernest Krause and Margaretha, his wife	V. 23	51 00
City of Pittsburgh	V. 24	48 00
John Patak, Jr., and Pauline B., his wife	V. 25	53 00
John Patak, Jr., and Pauline B., his wife	V. 26	76 00
Harry J. Sindelar	V. 27	51 00
Harry J. Sindelar	V. 28	51 00
Harry J. Sindelar	V. 29	51 00
Adolph Vesley and Lillian F., his wife	V. 30	51 00
Adolph Vesley and Lillian F., his wife	V. 31	51 00
Frank Pelc and Mary, his wife	V. 32	35 00
Arnold J. Watkins and Bertha M., his wife	V. 33	51 00
Arnold J. Watkins and Bertha M., his wife	V. 34	51 00
Christ Michels	V. 35	60 25
Christ Michels	V. 36	26 00
Katherina Doehla	V. 37	76 00
Justus Schroedel	V. 38	68 00
Ernest Nickum and Bertha E., his wife	V. 39	118 00
Charles Robl and Eliza, his wife	V. 40	128 06
Jacob Bukovacki and Antonija, his wife	V. 41	143 00
Northwest Side—		
Henry B. Haarlander	V. 42	1,130 00
Casper Weiblinger, Jr., and Rose, his wife	V. 43	352 00
Anna Javorsky	V. 44	126 00
Richard Suess	V. 45	126 00
Martin Schmittlein and Eva, his wife	V. 46	126 00
Frederick Maitz and Cecelia, his wife	V. 47	126 00
Frederick Maitz and Cecelia, his wife	V. 48	176 00
Albert J. Smith	V. 49	00 00
Albert J. Smith	V. 59	176 00
Albert J. Smith	V. 51	176 00
George A. Mertz and Clara, his wife	V. 52	359 99
George A. Mertz and Clara, his wife	V. 53	176 00
Anton Lang and Anna, his wife	V. 54	171 00
Anton J. Lang and Anna, his wife	V. 55	176 00
Anton J. Lang and Anna, his wife	V. 56	184 71
Joseph Hartle and Johanna B., his wife	V. 57	176 00
John Dingfelder and Clara, his wife	V. 58	176 00
John Dingfelder and Clara, his wife	V. 59	176 00
John Dingfelder and Clara, his wife	V. 60	88 00
John P. Faeth and Marie, his wife	V. 61	40 00
John P. Faeth and Marie, his wife	V. 62	40 00
John P. Faeth and Marie, his wife	V. 63	00 00
John P. Faeth and Marie, his wife	V. 64	00 00
John P. Faeth and Marie, his wife	V. 65	00 00
John P. Faeth and Marie, his wife	V. 66	00 00
City of Pittsburgh	V. 67	00 00
City of Pittsburgh	V. 68	00 00
City of Pittsburgh	V. 69	00 00
Adam Reineman Est.	V. 70	00 00
The following amount is charged to City of Pittsburgh: Total damages and cost less benefits assessed		5,166 77
		$11,946 38

All of which is respectfully submitted.

C. W. REAMER,
R. M. KOPP,
C. M. SHOAF,
Viewers.

Pittsburgh, June 7, 1929.

In re petition of the City of Pittsburgh for the appointment of Viewers, to ascertain the costs, damages and expenses, and assess the benefits arising from the construction of a sewer on Elliott street, from about 20 feet northeast of Balfour street to existing sewer on Elliott street, Twentieth Ward.

In the Court of Common Pleas of Allegheny County. No. 1126 April Term, 1929. Docket "B."

Notice is hereby given that the undersigned Viewers, appointed by the Court of Common Pleas of Allegheny County, in the foregoing matter, filed their report in the said Court on the 14th day of June A. D., 1929, and unless exceptions thereto be filed within thirty days from said date of filing, the said report will be confirmed absolutely.

Following is a copy of the schedule annexed to said report, showing the damages occasioned by the cost of said improvement, the names of the several owners of properties abutting thereon, the number used on Viewers' Plan accompanying said report to identify said properties, the several awards of damages allowed, and the several assessments of benefits made against said properties.

Damages less benefits assessed, none.

Total cost and expenses, $1,239.46.

SCHEDULE.

Assessment of properties peculiarly benefited to pay total costs and expenses:

Owner		Amount
North Side—		
Sebastian Killmeyer and Johanna, his wife	V. 1	100 00
Jessie R. Keffer	V. 2	96 00
Jessie R. Keffer	V. 3	96 00
Stephen Cinker and Francis, his wife	V. 4	92 00
Stephen Cinker and Francis, his wife	V. 5	88 00
Casimer Bank and Mary Anna F., his wife	V. 6	84 00
Casimer Bank and Mary Anna F., his wife	V. 7	80 00
Casimer Bank and Mary Anna F., his wife	V. 8	72 00
James Drumm	V. 9	72 00
James Drumm	V. 10	12 00
The following amount is charged to the City of Pittsburgh: Total cost less benefits assessed		459 46
		$1,239 46

All of which is respectfully submitted.

C. W. REAMER,
R. M. KOPP,
C. M. SHOAF,
Viewers.

Pittsburgh, June 7, 1929.

In re petition of the City of Pittsburgh for the appointment of Viewers, to ascertain the costs, damages and expenses, and assess the benefits arising from the construction of a sewer on Arnold street, from the crown east of Obey avenue to the existing sewers on Obey avenue and Arnold street west of Phoenix street, Twenty-eighth Ward.

In the Court of Common Pleas of Allegheny County. No. 1127, April Term, 1929. Docket "C."

Notice is hereby given that the undersigned Viewers, appointed by the Court of Common Pleas of Allegheny County, in the foregoing matter, filed their report in the said Court on the 14th day of June A. D., 1929, and unless exceptions thereto be filed within thirty days from said date of filing, the said report will be confirmed absolutely.

Following is a copy of the schedule annexed to said report, showing the damages occasioned by the cost of said improvement, the names of the several owners of properties abutting thereon, the number used on Viewers' Plan accompanying said report to identify said properties, the several awards of damages allowed, and the several assessments of benefits made against said properties.

Damages less benefits assessed, none.

Total cost and expenses, $3,055.75.

SCHEDULE.

Assessment of properties peculiarly benefited to pay total costs and expenses;

Owner		Amount
North Side—		
J. Frank McShane	V. 1	00 00
McShane Co., a Dela. Corp.	V. 2	147 30
McShane Co., a Dela. Corp.	V. 3	321 36
Anna B. Holste	V. 4	66 95
Anna B. Holste	V. 5	66 95
Anna B. Holste	V. 6	66 95
Anna B. Holste	V. 7	66 95
Anna B. Holste	V. 8	66 95
John B. Boyd	V. 9	107 13
Clara Shaw and John Graham	V. 10	749 88
James T. Gormerly	V. 11	00 00
South Side—		
David Thorburn	V. 12	00 00
David Thorburn	V. 13	26 78
Fred H. Kury and Leonore S., his wife	V. 14	26 78
Louis J. Baker and Ella C., his wife	V. 15	18 75
Hershberger Land Co.	V. 16	26 78
Hershberger Land Co.	V. 17	32 14
George Roth and Mary A., his wife	V. 18	40 17
George Roth and Mary A., his wife	V. 19	48 21
Hershberger Land Co.	V. 20	80 35
Hershberger Land Co.	V. 21	53 57
Hershberger Land Co.	V. 22	53 57
Homer B. Williams and Catherine A., his wife	V. 23	53 57
Homer B. Williams and Catherine A., his wife	V. 24	58 92
Howard C. Glosser	V. 25	61 60
Howard C. Glosser	V. 26	64 28
Maude W. Reese	V. 27	66 95
Maude W. Reese	V. 28	66 95
Louis F. Knerler and Magdalena, his wife	V. 29	133 90
Henry Weber and Anna K., his wife	V. 30	321 37
Charles Cavett and Katharine, his wife	V. 31	00 00
The following amount is charged to the City of Pittsburgh: Total cost less benefits assessed		160 69
		$3,055 75

All of which is respectfully submitted.

C. W. REAMER,
R. M. KOPP,
C. M. SHOAF,
Viewers.

Pittsburgh, June 7, 1929.

In re petition of the City of Pittsburgh for the appointment of Viewers, to ascertain the costs, damages and expenses, and assess the benefits arising from the change of grade, grading, paving and curbing of Flatbush street, from Berwin avenue to Brookline boulevard, Nineteenth Ward.

In the Court of Common Pleas of Allegheny County. No. 1129, April Term, 1929. Docket "A."

Notice is hereby given that the undersigned Viewers, appointed by the Court of Common Pleas of Allegheny County, in the foregoing matter, filed their report in the said Court on the 14th day of June A. D., 1929, and unless exceptions thereto be filed within thirty days from said date of filing, the said report will be confirmed absolutely.

Following is a copy of the schedule annexed to said report, showing the damages occasioned by the cost of said improvement, the names of the several owners of properties abutting thereon, the number used on Viewers' Plan accompanying said report to identify said properties, the several awards of damages allowed, and the several assessments of benefits made against said properties.

Damages less benefits assessed, none.

Total cost and expenses, $23,537.78.

SCHEDULE.

Assessment of properties peculiarly benefited to pay total costs and expenses:

Owner		Amount
North Side—		
Mollie Lytle Hamilton	V. 1	220 66
James A. McKissock	V. 2	245 24
Edward L. Miller and Marie J., his wife	V. 3	215 30
Francis J. Keenan and Frances E., his wife	V. 4	502 14
Thomas V. Scully	V. 5	586 00
West Liberty Improvement Co., now Frank R. Logue and Mary E., his wife	V. 6	604 00
Otto Schafer and Dora, his wife	V. 7	628 00
Harvey H. Weaver and Mary, his wife	V. 8	678 00
South side—		
Fred W. Doerzbacher and Emma C., his wife, now Charles O. Junge and Sadie S., his wife	V. 9	526 00
Charles O. Junge and Sadie S., his wife	V. 10	550 00
Henry Bliss and Caroline, his wife	V. 11	386 11
Annie S. Riley	V. 12	486 00
John S. Praegner and Winifred J., his wife	V. 13	311 00
Samuel Margulies	V. 14	454 00
The Higgins Lumber Co., a Pa. Corp. now The Verona Building and Loan Association, a Corp.	V. 15	853 54
Catherine C. Power	V. 16	825 00
The following amount is charged to the City of Pittsburgh: Total cost less benefits assessed		$15,463 79
		$23,537.78

All of which is respectfully submitted.

C. W. REAMER,
R. M. KOPP,
C. M. SHOAF,
Viewers.

Pittsburgh, June 7, 1929.

In re petition of the City of Pittsburgh for the appointment of Viewers, to ascertain the costs, damages and expenses, and assess the benefits arising from the change of grade, grading to witdth of 38 feet, paving and curbing of Hillcrest Street, from North Aiken Avenue to Fairmount Street, Eleventh Ward.

In the Court of Common Pleas of Allegheny County. No. 1130 April Term, 1929. Docket "B."

Notice is hereby given that the undersigned Viewers, appointed by the Court of Common Pleas of Allegheny County, in the foregoing matter, filed their report in the said Court on the 14th day of June A. D., 1929, and unless exceptions thereto be filed within thirty days from said date of filing, the said report will be confirmed absolutely.

Following is a copy of the schedule annexed to said report, showing the damages occasioned by the cost of said improvement, the names of the several owners of properties abutting thereon, the number used on Viewers' Plan accompanying said report to identify said properties, the several awards of damages allowed, and the several assessments of benefits made against said properties.

Damages less benefits assessed:

Owner		Amount
Frank W. Mettler and Catherine G., his wife	V. 44	160 00

Total cost and expenses, $22,199.00.

SCHEDULE

Assessment of properties peculiarly benefited to pay total damages, costs, and expenses:

Owner		Amount
North Side—		
Benjamin Rosenfeld	V. 1	180 00
Meyer Coleman	V. 2	360 00
Rosie Chestner	V. 3	240 00
Rosie Chestner	V. 4	201 17
Rosie Chestner	V. 5	430 00
Maurice T. Sullivan	V. 6	300 00
Margaret Boffa	V. 7	480 00
Marian Surran Barkley	V. 8	360 00
Mary Engel, now Albert G. Liddell and Florence B., his wife	V. 9	396 00
Thomas Hadley and Caroline, his wife	V. 10	240 00
Henry H. Diederichs and Ethel L., his wife	V. 11	240 00
William Watson Smith	V. 12	264 00
William Watson Smith	V. 13	264 00
William Watson Smith	V. 14	264 00
Mary Helbling	V. 15	279 18
Mary Helbling	V. 16	564 00
James H. Warnock and Rebecca, his wife	V. 17	300 00
Genevieve Emerson and Lydia J. Dickey	V. 18	480 00
South Side—		
C. W. Pearson and Maggie, his wife	V. 19	540 00
Edward J. Murphy and Minnie, his wife	V. 20	251 13
Edward J. Murphy and Minnie, his wife	V. 21	240 00
Frances C. Schmit	V. 22	420 00
Frank E. Wochley and Mary, his wife	V. 23	574 95
Stephen J. O'Connor and Catherine F., his wife	V. 24	120 00
Williard F. Alrutz and Margaret J., his wife	V. 25	90 00
James Robert Cook	V. 26	39 00
Charles Howard Paul	V. 27	39 00
Pittsburgh Land Development Co., Inc., a Pa., Corp.	V. 28	96 00
Pittsburgh Land Development Co., Inc., a Pa., Corp.	V. 29	96 00
Pittsburgh Land Development Co., Inc., a Pa., Corp.	V. 30	96 00
Pittsburgh Land Development Co., Inc., a Pa. Corp.	V. 31	96 00
Pittsburgh Land Development Co., Inc., a Pa. corp.	V. 32	96 00
Pittsburgh Land Development Co., Inc., a Pa. Corp.	V. 33	96 00
Pittsburgh Land Development Co., Inc., a Pa. Corp.	V. 34	96 00
Pittsburgh Land Development Co., Inc., a Pa. Corp.	V. 35	96 00
Pittsburgh Land Development Co., Inc., a Pa. Corp.	V. 36	48 00
W. S. Austraw	V. 37	180 00
W. S. Austraw	V. 38	194 00
William A. Collins and Georgia A., his wife	V. 39	164 00
William A. Collins and Georgia A., his wife	V. 40	164 00
William Norman Chinn and Hattie McDougall, his wife	V. 41	164 00
James Vincent Sloane and Margaret I., his wife	V. 42	160 00
William W. McLean and Bertha E., his wife	V. 43	200 00
Frank W. Mettler and Catherine G., his wife	V. 44	00 00
The following amount is charged to the City of Pittsburgh: Total damages and cost less benefits assessed		12,160 57
		$22,359 00

All of which is respectfully submitted.

J. G. SILVEUS,
E. Z. SMITH,
S. A. Merkel,
Viewers.

Pittsburgh, June 7, 1929.

In re petition of the City of Pittsburgh for the appointment of Viewers, to ascertain the costs, damages and expenses, and assess the benefits arising from the change of grade, grading, paving and curbing of Cassius Street, from Aurelia Street to west line of property of C. DeSimone, Seventh Ward.

In the Court of Common Pleas of Allegheny County, No. 1131 April Term, 1929. Docket "C".

Notice is hereby given that the undersigned Viewers, appointed by the Court of Common Pleas of Allegheny County, in the foregoing matter, filed their report in the said Court on the 14th day of June A. D., 1929, and unless exceptions thereto be filed within thirty days from said date filing, the said report will be confirmed absolutely.

Following is a copy of the schedule annexed to said report, showing the damages occasioned by the cost of said improvement, the names of the several owners of properties abutting thereon, the number used on Viewers' Plan accompanying said report to identify said properties, the several awards of damages allowed, and the several assessments of benefits made against said properties.

Damages less benefits assessed:

Owner		Amount
Conciglia De Simone	V 1	68 00

Total cost and expenses, $1,699.95.

SCHEDULE

Assessment of properties peculiarly benefited to pay total damages, costs, and expenses:

Owner		Amount
North Side—		
Conciglia De Simone	V 1	00 00
Liberty Dairy Products Corporation, a Pa. Corp.	V. 2	540 00
South Side—		
Lillian Elizabeth Eichenlaub	V. 3	60 00
The following amount is charged to the City of Pittsburgh: Total damages and cost less benefits assessed		1,167 95
		$1,767 95

All of which is respectfully submitted.

J. C. SILVEUS,
E. Z. SMITH,
S. A. MERKEL,
Viewers.

Pittsburgh, June 7, 1929.

In re petition of the City of Pittsburgh for the appointment of Viewers, to ascertain the costs, damages and expenses, and assess the benefits arising from the change of grade, grading, paving and curbing of Standard avenue, from Dersam street to Frankstown avenue, Thirteenth Ward.

In the Court of Common Pleas of Allegheny County, No. 1132, April Term, 1929. Docket "D."

Notice is hereby given that the undersigned Viewers, appointed by the Court of Common Pleas of Allegheny County, in the foregoing matter, filed their report in the said Court on the 14th day of June A. D., 1929, and unless exceptions thereto be filed within thirty days from said date of filing, the said report will be confirmed absolutely.

Following is a copy of the schedule annexed to said report, showing the damages occasioned by the cost of said improvement, the names of the several owners of properties abutting thereon, the number used on Viewers' Plan accompanying said report to identify said properties, the several awards of damages allowed, and the several assessments of benefits made against said properties.

Damages less benefits assessed, none.

Total cost and expenses, $7,826.38.

SCHEDULE.

Assessment of properties peculiarly benefited to pay total damages, costs, and expenses:

Owner		Amount
East Side—		
George M. Huber	V. 1	406 30
Rt. Rev. Regis Canevin, Roman Catholic Bishop of the Diocese of Pittsburgh, Trustee for the Roman Catholic Congregation of Our Lady of the Most Blessed Sacrament of Pittsburgh, Allegheny County, Pa.	V. 2	750 00
Daniel Delluis	V. 3	187 50
Rt. Rev. Regis Canevin, Roman Catholic Bishop of the Diocese of Pittsburgh, Trustee for the Roman Catholic Congregation of Our Lady of the Most Blessed Sacrament of Pittsbugh, Pa.	V. 4	750 00
West Side—		
Mary A. Chinery	V. 5	162 50
Mary A. Chinery	V. 6	187 50
Herman Ross	V. 7	187 50
Herman Ross	V. 8	187 50
City of Pittsburgh	V. 9	250 00
Rt. Rev. Regis Canevin, Roman Catholic Bishop of the Diocese of Pittsburgh, Trustee for the Roman Catholic Congregation of Our Lady of the Most Blessed Sacrament	V. 10	786 46
The following amount is charged to the City of Pittsburgh: Total cost less benefits assessed		3,971 12
		$7,826 38

All of which is respectfully submitted.

J. G. SILVEUS,
E. Z. SMITH,
S. A. MERKEL,
Viewers.

Pittsburgh, June 7, 1929.

In re petition of the City of Pittsburgh for the appointment of Viewers, to ascertain the costs, damages and expenses, and assess the benefits arising from the change of grade, grading, paving and curbing of Mt. Royal Road, from Forward avenue to the southerly terminus thereof, Fourteenth Ward.

In the Court of Common Pleas of Allegheny County. No. 1133, April Term, 1929. Docket "A."

Notice is hereby given that the undersigned Viewers, appointed by the Court of Common Pleas of Allegheny County, in the foregoing matter, filed their report in the said Court on the 14th day of June A. D., 1929, and unless exceptions thereto be filed within thirty days from said date of filing, the said report will be confirmed absolutely.

Following is a copy of the schedule annexed to said report, showing the damages occasioned by the cost of said improvement, the names of the several owners of properties abutting thereon, the number used on Viewers' Plan accompanying said report to identify said properties, the several awards of damages allowed, and the several assessments of benefits made against said properties.

Damages less benefits assessed, none.

Total cost and expenses, $19,816.16.

SCHEDULE.

Assessment of properties peculiarly benefited to pay total costs and expenses:

Owner		Amount
East Side—		
David Teitelbaum	V. 1	1,080 00
John E. Born	V. 2	90 02
John E. Born	V. 3	450 08
John E. Born	V. 4	450 08
John E. Born	V. 5	450 08
Pearl R. Shaffer	V. 6	360 07
John E. Born	V. 7	360 07
John E. Born, now Philip E. Lange	V. 8	198 04
Alfred Meyers Cox and Helen B., his wife	V. 9	540 10
John C. Fullerton	V. 10	324 06
Harry E. Schunk and Lillian M., his wife	V. 11	270 05
Mary E. Straessley	V. 12	450 08
Frank A. Hewitt and David E. Mitchell as Executors and Trustees under the Will of Frank M. Hoover, Deceased	V. 13	900 16
Joseph Hugh Jeffries and Marilla, his wife	V. 14	463 30
Rudelle Robinson	V. 15	463 22
Ruth B. Sarner	V. 16	913 70
William E. Blaney	V. 17	900 16
Alexander Sharove and Philip Friedman, now Philip Friedman	V. 18	630 12
West side—		
William E. Blaney and Eva. P. Blaney	V. 19	900 16
William E. Blaney and Eva. R. Blaney, his wife	V. 20	882 16
William E. Blaney and Eva. R. Blaney, his wife	V. 21	882 16
William E. Blaney and Eva R. Blaney his wife	V. 22	882 16
William E. Blaney and Eva R. Blaney, his wife	V. 23	882 16
William E. Blaney and Eva. R. Blaney, his wife	V. 24	450 08
J. J. Lawlor and Amy H., his wife	V. 25	389.88
William E. Blaney and Eva R., his wife	V. 26	450 08
James M. Lambing and Emily Beale, his wife	V. 27	460 49
Frank E. Luke and Zora J., his wife	V. 28	910 56
Frank E. Luke and Zora J., his wife	V. 29	900.17
Henry J. Thwaite	V. 30	927.22
William E. Blaney and Eva R., his wife	V 31	900 17
William E. Blaney and Eva. R., his wife	V. 32	630 12
The following amount is charged to the City of Pittsburgh: Total cost less benefits assessed		75 00
		$19,816 16

All of which is respectfully submitted.

J. G. SILVEUS,
E. Z. Smith,
S. A. MERKEL,
Viewers.

Pittsburgh, June 7, 1929.

In re petition of the City of Pittsburgh for the appointment of Viewers, to ascertain the costs, damages and expenses, and assess the benefits arising from the change of grade, grading and paving of Inez Way, from Ikon Way to Isle Way, and the construction of a storm sewer on Isle Way, from Inez Way to Burchfield avenue, Fourteenth Ward.

In the Court of Common Pleas of Allegheny County. No. 1134, April Term, 1929. Docket "B."

Notice is hereby given that the undersigned Viewers, appointed by the Court of Common Pleas of Allegheny County, in the foregoing matter, filed their report in the said Court on the 14th day of June A. D., 1929, and unless exceptions thereto be filed within thirty days from said date of filing, the said report will be confirmed absolutely.

Following is a copy of the schedule annexed to said report, showing the damages occasioned by the cost of said improvement, the names of the several owners of properties abutting thereon, the number used on Viewers' Plan accompanying said report to identify said properties, the several awards of damages allowed, and the several assessments of benefits made against said properties.

Damages less benefits assessed:

Owner		Amount
Thos. A. Hogan	V. 4	350 00
Edward H. Lohle and Marie Irene, his wife	V. 5	250 00
N. B. Deaktor and Rose, his wife	V. 7	210 00
		810.00

Total cost and expenses, $10,076.55.

SCHEDULE

Assessments of properties peculiarly benefited to pay total damages, costs, and expenses:

Owner		Amount
North side—		
R. Kail	V. 1	450 00
H. Kail	V. 2	450 00
Anna Talenfield and Henry E. Talenfeld	V. 3	50 00
Thos. A. Hogan	V. 4	00 00
Edward H. Lohle and Marie Irene, his wife	V. 5	00 00
Joseph J. King	V. 6	210 00
N. B. Deaker and Rose, his wife	V. 7	00 00
Ralph Sachs and Sylvia, his wife	V. 8	450 00
Jesse I. Seidman and Mathilda A., his wife	V 9	225 00
Nathan Seidman and Gussie R., his wife	V. 10	225.00
William F. Heidenreich and Winfred G., his wife	V. 11	450 00
Elizabeth F. Maines	V. 12	100 00
Charles J. Duffy and Elizabeth C., his wife	V. 13	423 00
South side—		
J. Gilbert Lloyd and Helen M., his wife	V 14	450 00
Jay N. Jamison	V. 15	450 00
Charles J. Carr and C. Marguerite, his wife	V 16	450 00
Nathan Snider	V. 17	405 00
Michael J. Constantin	V. 18	250 00
James J. Mullee and Mary A., his wife	V. 19	300 00
Cecelia L. Howley	V. 20	300 00
J. D. Goldin	V. 21	300 00
Magdalena Schmidt, now Elizabeth W. Sterling	V. 22	450 00
Alfred Steinhart and Agnes A. K. Steinhart	V. 23	450 00
Joseph Fisher and Sarah, his wife	V. 25	360 00
Earl B. Burke and Mabel R., his wife	V. 26	00 00
The following amount is charged to the City of Pittsburgh: Total damages and cost less benefits assessed		3,418 55
		$10,886 55

All of which is respectfully submitted.

J. G. SILVEUS,
E. Z. SMITH,
S. A. MERKEL,
Viewers.

Pittsburgh, June 7, 1929.

In re petition of the City of Pittsburgh for the appointment of Viewers, to ascertain the costs, damages and expenses, and assess the benefits arising from the change of grade grading to a width of 40 feet, paving and curbing of Ashton street, from Elizabeth street to Mansion street, Fifteenth Ward.

In the Court of Common Pleas of Allegheny County. No. 1135, April Term, 1929. Docket "C."

Notice is hereby given that the undersigned Viewers, appointed by the Court of Common Pleas of Allegheny County, in the foregoing matter, filed their report in the said Court on the 14th day of June A. D., 1929, and unless exceptions thereto be filed within thirty days from said date of filing, the said report will be confirmed absolutely.

Following is a copy of the schedule annexed to said report, showing the damages occasioned by the cost of said improvement, the names of the several owners of properties abutting thereon, the number used on Viewers' Plan accompanying said report to identify said properties, the several awards of damages allowed, and the several assessments of benefits made against said properties.

Damages less benefits assessed, none.

Total cost and expenses, $19,883.39.

SCHEDULE.

Assessment of properties peculiarly benefited to pay total costs and expenses:

Owner		Amount
North Side—		
Mary Sieller	V. 1	326 20
Gabriel Marroni and Mary, his wife	V. 2	168 00
Anna L. Brennan and Hazel A. Brennan	V. 3	630 00
Peter Butorajac and Katharina, his wife	V. 4	312 00
Steve A. Granche and Hazel C., his wife	V. 5	272 00
J. W. Dashiell and Mabel C., his wife	V. 6	232 00
Edward Coleman and Mary Ellen, his wife	V. 7	192 00
Arthur E. Heckman and Martha G., his wife	V. 8	152 00
Frederick A. Lester and Marion A., his wife	V. 9	112 00
Paul E. Bollman	V. 10	212 00
George W. Bollman and Rosa, his wife	V. 11	36 00
William L. Smith and Agnes M. Smith	V. 12	36 00
William Driscoll and Bridget K., his wife	V. 13	36 00
James Stack and Mary, his wife	V. 14	36 00
George W. Beall and Minnie A., his wife now Andrew Paranay and Anna, his wife	V. 15	36 00
George W. Beall and Minnie A., his wife now Andrew Paranay and Anna, his wife	V. 16	336 00
City of Pittsburgh	V. 17	336 00
Francis Thomas Mason	V. 18	336 00
Samuel A. Rittiger and Clara E. Rittiger	V. 19	336 00
Samuel A. Rittiger and Clara E. Rittiger	V. 20	336 00
Endi Lepedo and Mexi, his wife	V. 21	200 00
John R. Philip	V. 22	1,470 00
South side—		
Hazelwood Savings and Trust Co., a Pa. Corp	V. 23	
	V. 24	200 00
	V. 25	
John Zajdel and Katharine, his wife	V 26	420 00
Thomas E. Wallace and Mary Ellen, his wife	V. 27	466 62
John Kerekes and Verona, his wife	V. 28	366 62
Frank E. Baker and Clara A., his wife	V. 29	449 82
Joseph Kahn and Madeline, his wife	V. 30	449 82
Charles Ed. Willenpart and Anna F., his wife	V. 31	463 93
Anna Reiss	V. 32	463 97
Stephan Fabian and Mary, his wife	V. 33	463.79
Lawrence E. Jenkins and Sarah, his wife	V. 34	449 82
Lawrence E. Jenkins and Sarah, his wife	V. 35	449.96
Joseph Havrilla and Anna, his wife	V. 36	886 76
Samuel A. Rittiger and Clare E., his wife	V. 37	1,504 46
Andrew Zeher and Katharina, his wife	V. 38	991 45
Edith B. Young	V. 39	540 00
The following amount is charged to the City of Pittsburgh: Total cost less benefits assessed		5,178 17
		$19,883 39

All of which is respectfully submitted.

J. C. SILVEUS,
E. Z. SMITH,
S. A. MERKEL,
Viewers.

Pittsburgh, June 7, 1929.

NOTICE

NOTICE is hereby given that Ordinance, Bill No. 5269, has been introduced in the Council of the City of Pittsburgh, June 10th, 1929, amending an Ordinance entitled:—

"An Ordinance regulating and restricting the location of trades and industries and the location of buildings designed for specified uses and regulating and limiting the height and bulk of buildings hereafter erected or altered, and regulating and determining the area of yards, courts and other open spaces in connection with buildings hereafter erected or altered, and establishing the boundaries of districts for the said purposes; conferring certain powers upon the Superintendent of the Bureau of Building Inspection; providing for a Board of Appeals; and imposing penalties", approved August 9, 1923, by changing the Zone Map, Sheet Z-O-E30, so as to change from a "B" Residence Use District to a "C" Residence Use District all that certain property bounded by Lancaster street, Overton street, Billiard way and Hutchinson street.

And that a public hearing will be held by the Council of the City of Pittsburgh to consider said Ordinance at the Council Chamber, fifth floor, City-County Building, Pittsburgh, Pa., at 2:00 P. M., on Wednesday, July 3rd, 1929.

ROBT. CLARK,
City Clerk.

NOTICE.

NOTICE is hereby given that Ordinance, Bill No. 5284, has been introduced in the Council of the City of Pittsburgh, June 10th, 1929, amending an Ordinance entitled:

"An Ordinance regulating and restricting the location of trades and industries and the location of buildings designed for specified uses and regulating and limiting the height and bulk of buildings hereafter erected or altered, and regulating and determining the area of yards, courts and other open spaces in connection with buildings hereafter erected or altered, and establishing the boundaries of districts for the said purposes; conferring certain powers upon the Superintendent of the Bureau of Building Inspection; providing for a Board of Appeals; and imposing penalties," approved August 9, 1923, by changing the Zone Map, Sheet Z—N10—E15, so as to change from an "A" Residence Use District to a Commercial Use District, all that certain property bounded by Fisk street, Government way, Bowery way and Geneva street.

And that a public hearing will be held by the Council of the City of Pittsburgh to consider said Ordinance at the Council Chamber, fifth floor, City-County Building, Pittsburgh, Pa., at 2:00 p. m., on Wednesday, July 10th, 1929.

ROBT. CLARK,
City Clerk.

NOTICE is hereby given that Ordinance, copy of which is published herewith, was introduced in the Council of the City of Pittsburgh on June 10th, 1929, pursuant to the provisions of the several Acts of Assembly authorizing said City, without any petition of property owners, to open, widen, straighten, extend, vacate, grade, pave, curb, macadamize and otherwise improve streets and alleys, or parts thereof, within its limit, viz:

BILL No. 5262.

AN ORDINANCE widening Frankstown avenue in the Thirteenth Ward of the City of Pittsburgh, from Dornbush way to the first angle eastwardly therefrom and providing that the costs, damages and expenses occasioned thereby be assessed against and collected from properties benefited thereby.

SECTION 1. Be it ordained and enacted by the City of Pittsburgh, in Council assembled, and it is hereby ordained and enacted by the authority of the same, That Frankstown avenue in the Thirteenth Ward of the City of Pittsburgh, from Dornbush way to the first angle eastwardly therefrom be and the same is hereby widened to a variable width by taking for public use for highway purposes all the following described property, to-wit:

Beginning at the intersection of the easterly line of Dornbush way and the present southerly line of Frankstown avenue; thence extending along the present southerly line of Frankstown avenue north 61° 40' 00" east 98.41 feet to an angle in the same; thence south 41° 19' 30" west 95.94 feet to the easterly line of Dornbush way; thence along the easterly line of Dornbush way north 42° 33' 30" west 34.43 feet to the place of beginning.

SECTION 2. The Department of Public Works is hereby authorized and directed to cause said Frankstown avenue in the Thirteenth Ward of the City of Pittsburgh, from Dornbush way to the first angle eastwardly therefrom to be widened in conformity with the provisions of Section 1 of this Ordinance.

SECTION 3. The costs, damages and expenses occasioned thereby and the benefits to pay the same shall be assessed against and collected from the properties benefited thereby in accordance with the provisions of the Acts of Assembly of the Commonwealth of Pennsylvania relating thereto and regulating the same.

Section 4. That any Ordinance or part of Ordinance, conflicting with the provisions of this Ordinance, be and the same is hereby repealed, so far as the same affects this Ordinance.

NOTICE is hereby given that Ordinances, copies of which are published herewith, were introduced in the Council of the City of Pittsburgh on April 9, 1928, pursuant to the provisions of the several Acts of Assembly authorizing said city, without any petition of property owners, to open, widen straighten, extend, vacate, grade, pave, curb, macadamize and otherwise improve streets and alleys, or parts thereof, within the limits, viz:

BILL No. 1109.

AN ORDINANCE — Authorizing and directing the grading, paving and curbing of Calvary street, from Frayne street to Hazelwood avenue; letting a contract therefor, and providing that the costs, damages and expenses of the same be assessed and collected from property specially benefited thereby.

SECTION 1. Be it ordained and enacted by the City of Pittsburgh, in Council assembled, and it is hereby ordained and enacted by the authority of the same, That Calvary street, from Frayne street to Hazelwood avenue, be graded, paved and curbed.

SECTION 2. The Mayor and the Director of the Department of Public Works are hereby authorized and directed to advertise, in accordance with the Acts of Assembly of the Commonwealth of Pennsylvania, and the Ordinances of the said City of Pittsburgh relating thereto and regulating the same, for proposals for the grading, paving and curbing of said street between said points; the contract or contracts therefor to be let in the manner directed by the said Acts of Assembly and Ordinances; and the contract price or contract prices, if let in separate contracts, not to exceed the total sum of Five Thousand Nine Hundred ($5,900.00) Dollars, which is the estimate of the whole cost as furnished by the Department of Public Works.

SECTION 3. The costs, damages and expenses of the same shall be assessed against and collected from properties specially benefited thereby, in accordance with the provisions of the Acts of Assembly of the Commonwealth of Pennsylvania relating thereto and regulating the same, and the City's share of said work be chargeable to and payable from Code Account No. ...., People's Bond Issue 1928.

SECTION 4. That any Ordinance or part of Ordinance, conflicting with the provisions of this Ordinance, be and the same is hereby repealed so far as the same affects this Ordiance.

BILL No. 1110.

AN ORDINANCE — Authorizing and directing the grading, paving and curbing of Frayne street, from Calvary street to Sabina street; letting a contract therefor, and providing that the costs, damages and expenses of the same be assessed against and collected from property specially benefited thereby.

SECTION 1. Be it ordained and enacted by the City of Pittsburgh, in Council assembled, and it is hereby ordained and enacted by the authority of the same, That Frayne street, from Calvary street to Sabina street, be graded, paved and curbed.

SECTION 2. The Mayor and the Director of the Department of Public Works are hereby authorized and directed to advertise, in accordance with the Acts of Assembly of the Commonwealth of Pennsylvania, and the Ordinances of the said City of Pittsburgh relating thereto and regulating the same, for proposals for the grading, paving and curbing of said street between said points; the contract or contracts, therefor to be let in the manner directed by the said Acts of Assembly and Ordinances; and the contract price or contract prices, if let in separate contracts, not to exceed the total sum of Forty-five Thousand Five Hundred ($45,500.00) Dollars, which is the estimate of the whole cost as furnished by the Department of Public Works.

SECTION 3. The costs, damages and expenses of the same shall be assessed against and collected from properties specially benefited thereby, in accordance with the provisions of the Acts of Assembly of the Commonwealth of Pennsylvania relating thereto and regulating the same and the City's share of said work be chargeable to and payable from Code Account No. ...., People's Bond Issue 1928.

SECTION 4. That any Ordinance or part of Ordinance, conflicting with the provisions of this Ordinance, be and the same is hereby repealed so far as the same affects this Ordinance.

NOTICE is hereby given that an Ordinance, copy of which is published herewith, was introduced in the Council of the City of Pittsburgh on January 23, 1928, pursuant to the provisions of the several Acts of Assembly authorizing said City, without any petition of property owners, to open, widen, straighten, extend, vacate, grade, pave, curb, macadamize and otherwise improve streets and alleys, or parts thereof, within its limits, viz:

BILL NO. 249.

AN ORDINANCE — Authorizing and directing the grading, paving and curbing of Isis way, from Joncaire street to Yarrow way; letting a contract therefor, and providing that the costs, damages and expenses of the same be assessed against and collected from property specially benefited thereby.

SECTION 1. Be it ordained and enacted by the City of Pittsburgh, in Council assembled, and it is hereby ordained and enacted by the authority of the same, that Isis way, from Joncaire street to Yarrow way, be graded, paved and curbed.

SECTION 2. The Mayor and the Director of the Department of Public Works are hereby authorized and directed to advertise, in accordance with the Acts of Assembly of the Commonwealth of Pennsylvania, and the Ordinances of the said City of Pittsburgh relating there to and regulating the same, for proposals for the grading, paving and curbing of said street between said points; the contract or contracts therefor to be let in the manner directed by the said Acts of Assembly and Ordinances; and the contract price or contract prices, if let in separate contracts, not to exceed the total sum of Seven Thousand Three Hundred ($7,300.00) Dollars, which is the estimate of the whole cost as furnished by the Department of Public Works.

SECTION 3. The costs, damages and expenses of the same shall be assessed against and collected from properties specially benefited thereby, in accordance with the provisions of the Acts of Assembly of the Commonwealth of Pennsylvania relating thereto and regulating the same, and the City's share of said work be chargeable to and payable from Code Account No. —, People's Bond Issue, 1928.

SECTION 4. That any Ordinance or part of Ordinance, conflicting with the provisions of this Ordinance, be and the same is hereby repealed so far as the same affects this Ordinance.

NOTICE is hereby given that Ordinance, copy of which is published herewith, was introduced in the Council of the City of Pittsburgh on May 7, 1928, pursuant to the provisions of the several Acts of Assembly authorizing said City, without any petition of property owners, to open, widen, straighten, extend, vacate, grade, pave, curb, macadamize and otherwise improve streets and alleys, or parts thereof, within its limits, viz:

Bill No. 1437

AN ORDINANCE — Authorizing and directing the grading to a width of 38 feet, paving and curbing of Frank street, from Hazelwood avenue to Greenfield avenue; letting a contract therefor, and providing that the costs, damages and expenses of the same be assessed against and collected from property specially benefited thereby.

SECTION 1. Be it ordained and enacted by the City of Pittsburgh, in Council assembled, and it is hereby ordained and enacted by the authority of the same, That Frank street, from Hazelwood avenue to Greenfield avenue, be graded to a width of 38 feet, paved and curbed.

SECTION 2. The Mayor and the Director of the Department of Public Works are hereby authorized and directed to advertise, in accordance with the Acts of Assembly of the Commonwealth of Pennsylvania, and the Ordinances of the said City of Pittsburgh relating thereto and regulating the same, for proposals for the grading to a width of 38 feet, paving and curbing of said street between said points; the contract or contracts therefor to be let in the manner directed by the said Acts of Assembly and Ordinances; and the contract price or contract prices, if let in separate contracts, not to exceed the total sum of Forty-nine Thousand Eight Hundred ($49,800.00) Dollars, which is the estimate of the whole cost as furnished by the Department of Public Works.

SECTION 3. The costs, damages and expenses of the same shall be assessed against and collected from properties specially benefited thereby, in accordance with the provisions of the Acts of Assembly of the Commonwealth of Pennsylvania relating thereto and regulating the same, and the City's share of said work be charegable to any payable from Code Account No. ...., People's Bond Issue 1928.

SECTION 4. That any Ordinance or part of Ordinance, conflicting with the provisions of this Ordinance, be and the same is hereby repealed so far as the same affects this Ordinance.

NOTICE is hereby given that Ordinance, copy of which is published herewith, was introduced in the Council of the City of Pittsburgh on July 16, 1928, pursuant to the provisions of the several Acts of Assembly authorizing said City, without any petition of property owners, to open, widen, straighten, extend, vacate, grade, pave, curb, macadamize and otherwise improve streets and alleys, or parts thereof, within its limits, viz:

Bill No. 2177.

AN ORDINANCE — Authorizing and directing the grading, paving and curbing of Sabina street, from Frayne street to Hazelwood avenue; letting a contract therefor, and providing that the costs, damages and expenses of the same be assessed and collected from property specially benefited thereby.

SECTION 1. Be it ordained and enacted by the City of Pittsburgh, in Council assembled, and it is hereby ordained and enacted by the authority of the same, That Sabina street, from Frayne street to Hazelwood avenue, be graded, paved and curbed.

SECTION 2. The Mayor and the Director of the Department of Public Works are hereby authorized and directed to advertise, in accordance with the Acts of Assembly of the Commonwealth of Pennsylvania, and the Ordinances of the said City of Pittsburgh relating thereto and regulating the same, for proposals for the grading, paving and curbing of said street beetween said points; the contract or contracts therefor to be let in the manner directed by the said Acts of Assembly and Ordinances; and the contract price or contract prices, if let in separate contracts, not to exceed the total sum of Six Thousand Nine Hundred ($6,900.00) Dollars, which is the estimate of the whole cost as furnished by the Department of Public Works.

SECTION 3. The costs, damages and expenses of the same shall be assessed against and collected from properties specially benefited thereby, in accordance with the provisions of the Acts of Assembly of the Commonwealth of Pennsylvania relating thereto and regulating the same, and the City's share of said work to be chargeable to and payable from Code Account No. ...., People's Bond Issue, 1928.

SECTION 4. That any Ordinance or part of Ordinance, conflicting with the provisions of this Ordinance, be and the same is hereby repealed so far as the same affects this Ordinance.

NOTICE is hereby given that an Ordinance, copy of which is published herewith, was introduced in the Council of the City of Pittsburgh on May 6, 1929, pursuant to the provisions of the several Acts of Assembly authorizing said City, without any petition of property owners, to open, widen, straighten, extend, vacate, grade, pave, curb, macadamize and otherwise improve streets and alleys, or parts thereof, within its limits, viz:

BILL NO. 4903.

AN ORDINANCE — Authorizing and directing the grading, paving and curbing of Highwood street, from Brighton road to Stayton street; letting a contract therefor, and providing that the costs, damages and expenses of the same be assessed against and collected from property specially benefited thereby.

SECTION 1. Be it ordained and enacted by the City of Pittsburgh, in Council assembled, and it is hereby ordained and enacted by the authority of the same, that Highwood street, from Brighton road to Stayton street, be graded, paved and curbed.

SECTION 2. The Mayor and the Director of the Department of Public Works are hereby authorized and directed to advertise, in accordance with the Acts of Assembly of the Commonwealth of Pennsylvania, and the Ordinances of the said City of Pittsburgh relating thereto and regulating the same, for proposals for the grading, paving and curbing of said street between said points; the contract or contracts therefor to be let in the manner directed by the said Acts of Assembly and Ordinances; and the contract price or contract prices, if let in separate contract not to exceed the total sum of Fourteen Thousand Five Hundred ($14,500.00) Dollars, which is the estimate of the whole cost as furnished by the Department of Public Works.

SECTION 3. The costs, damages and expenses of the same shall be assessed against and collected from properties specially benefited thereby, in accordance with the provisions of the Acts of Assembly of the Commonwealth of Pennsylvania relating thereto and regulating the same, and the City's share of said work to be chargeable to and payable from Bond Fund No. 293, Street Bonds, 1928.

SECTION 4. That any Ordinance or part of Ordinance, conflicting with the provisions of this Ordinance, be and the same is hereby repealed so far as the same affects this Ordinance.

NOTICE is hereby given that Ordinance copy of which is published herewith, was introduced in the Council of the City of Pittsburgh on June 3, 1929, pursuant to the provisions of the several Acts of Assembly authorizing said City, without any petition of property owners, to open, widen, straighten, macadamize and otherwise improve streets and alleys, or parts thereof, within its limits, viz:

BILL No. 5195.

AN ORDINANCE — Widening Plainview avenue in the Nineteenth Ward of the City of Pittsburgh at Brookline boulevard, and providing that the costs, damages and expenses occasioned thereby be assessed against and collected from properties benefited thereby.

SECTION 1. Be it ordained and enacted by the City of Pittsburgh, in Council assembled, and it is hereby ordained and enacted by the authority of the same, That Plainview avenue in the Nineteenth Ward of the City of Pittsburgh at Brookline boulevard be and the same is hereby widened by taking for public use for highway purposes all the property as hereinafter described, to-wit:

Beginning on the northerly line of Plainview avenue at the westerly line of Brookline boulevard; thence extending in a southwesterly direction along said northerly line of Plainview avenue 23.24 feet to a point of curve; thence extending in a northeasterly direction by the arc of a circle deflecting to the left having a radius of 15 feet and a central angle of 114° 19' for the distance of 29.93 feet to a point of tangent on the westerly line of Brookline boulevard; thence extending in a southeasterly direction along said westerly line of Brookline boulevard 23.24 feet to the place of beginning.

ALSO—Beginning on the southerly line of Plainview avenue at the westerly line of Brookline boulevard; thence extending in a southeasterly direction along said westerly line of Brookline boulevard 16.14 feet to a point of curve; thence extending in a northwesterly direction by the arc of a circle deflecting to the left having a radius of 25 feet and a central angle of 65° 41' for the distance of 28.66 feet to a point of tangent on the southerly line of Plainview avenue; thence extending in a northeasterly direction along said southerly line of Plainview avenue 16.14 feet to the place of begining.

SECTION 2. The Department of Public Works is hereby authorized and directed to cause said Plainview avenue in the Nineteenth Ward of the City of Pittsburgh at Brookline boulevard to be widened in conformity with the provisions of Section 1 of this Ordinance.

SECTION 3. The costs, damages and expenses occasioned thereby and the benefits to pay the same shall be assessed against and collected from properties benefited thereby in accordance with the provisions of the Acts of Assembly of the Commonwealth of Pennsylvania relating thereto and regulating the same.

SECTION 4. That any Ordinance or part of Ordinance, conflicting with the provisions of this Ordinance, be and the same is hereby repealed, so far as the same affects this Ordinance.

Sheriff's Sales 115

SHERIFF SALES

Abstracts of properties taken in execution upon the writs shown at the numbers and terms shown, as the properties of the severally named defendants, owners or reputed owners, and to be sold by Robert H. Braun, Esq., Sheriff of Allegheny County, Pennsylvania, on Monday, July 1st, 1929, at 10 o'clock a. m., Eastern Standard time, at the Court House Building, corner of Fifth ave. and Grant st., City of Pittsburgh.

CONDITION OF SALE:

Ten (10) per cent. of the purchase money, not less than fifty ($50) dollars, shall be paid at the time of sale and the balance on or before Friday, July 5th, 1929, at 10 o'clock a. m., Eastern Standard time, otherwise the property will again, on Friday, July 5th, 1929, at 10 o'clock a. m., Eastern Standard time, at the same place, be put up for sale at the expense and risk of the person to whom it was struck off, who in case of any deficiency on such sale, shall make good the same.

Dollar Savings and Trust Company, a Corporation Administrator cum testamento annexo of the Last Will and Testament of Gilla Rapp, Deceased, with notice to C. C. Toothman and Sarah M. Toothman, his wife, Terre Tenants, owners or reputed owners.

L. F. 583, July, 1929. $5,430.00.

William G. Saul, Jr., Atty.

Lot in Twenty-second Ward, Pittsburgh (formerly First Ward, City of Allegheny). Beginning at a point on the westerly line of Dasher street, formerly Darrah street, 91.175 feet, northwardly from the intersection of said Dasher and General Robinson streets, west (formerly Robinson street) and at line of lot now or formerly of F. H. Wade; thence westwardly along line of lot of said F. H. Wade, 52.75 feet; thence southwardly and by line of lot of said F. H. Wade, 13.23 feet, to a point; thence westwardly by line of lot now or formerly of F. H. Wade, 5 feet, to line of lot now or formerly of G. B. Willey; thence southwardly by line of lot of said G. B. Willey 2.08 feet, to line of lot now or formerly of Anna A. Syphax; thence eastwardly along line of lot of said Syphax, and through a party wall, 57.75 feet, to said Dasher street; thence northwardly along said Dasher street, 15.145 feet, to line of lot now or formerly of F. H. Wade, at the place of beginning. Together with the right to use in common, a private alley 2 feet, 10 inches wide for ingress and egress to the above described premises. Having thereon a 3-story brick dwelling.

Samson Fassberg, owner or reputed owner.

F. F. 586, July, 1929. $6,525.75.

J. M. Stoner & Sons, Attys.

Lot in Fifth Ward, Pittsburgh. Being the easterly portion of lot No. 20 and the westerly portion of lot No. 21, in William Arthur's Farm Plan, P. B., Vol. 2, page 96. Fronting 23 feet on the southerly side of Center avenue, and extending back on one side through the center of a partition wall of two brick houses, 102.15 feet, and on the other side 104.50 feet, having width in rear along an alley 25 feet wide, 23 feet. Having thereon a two-story brick dwelling house known as 2816 Center avenue.

William B. Matthews, Jr., owner or reputed owner.

F. F. 610, July, 1929. $2,000.90.

L. S. Levin, Atty.

Lots Nos. 37 and 37, in a plan of lots laid out by Pier and Berkowitz, in the Fourth Ward, Pittsburgh, P. B. Vol. 4, page 220. Fronting 48 feet on the westerly side of Boquet street, distant 24 feet, southwardly from Pier street, and extending back even width 100 feet to Argyle alley. Having thereon two 3-story frame houses, known as Nos. 348 and 350 Boquet street.

Martin Byrne and Agnes Byrne, his wife, owners or reputed owners.

F. F. 617, July, 1929. $1,252.79.

F. F. 618, July, 1929. $5,282.13.

J. A. Blair, Atty.

Part of lot No. 27 in the Midland View Place Plan, laid out by Dr. B. F. Reynolds, in P. B. Vol. 11, page 71, and part of lot No. 23, in the plan of lots laid out by J. S. Reymer, in P. B. Vol. 9, page 58, both contiguous and being situate in the Twelfth Ward, Pittsburgh. Beginning on the westerly side of Point View street, at a point common to lots Nos. 27 and 28, in said Midland View Place Plan; thence extending northeastwardly along said side of Point View street, 47.56 feet, to line of property of John H. Kerns; thence extending northwestwardly along said property of John H. Kerns 41.22 feet, to a point in the boundary line between the plan of J. S. Reymer aforesaid, and lot No. 27 in the Midland Place Plan; thence extending northwesterly along the line of land now or formerly of John H. Kerns (said line

(Continued on Page Twenty-one.)

Sheriff's Sales 115

(Continued from Page Twenty.)

being the division line between property conveyed by said John H. Kerns, et ux., to Anthony P. Nees, a distance of 68.86 feet, to a point in the easterly side of a 20-foot alley; thence extending southwestwardly along said line of said alley 15.62 feet, to a point at the intersection of lot No. 27, in the Midland View Plan and lot No. 23 in the J. S. Reymer Plan aforesaid; thence continuing southwestwardly along the said line of said alley, 12.08 feet to line of lot No. 28, southeastwardly a distance of 104.44 feet to place of beginning. Having thereon a 2-story stucco dwelling house known as No. 1321 Point View street.

Biaggo Strazze, owner or reputed owner or whoever may be owner.
L. F. 626, July, 1929, M. L. D. $874.80.
J. M. Russell, Atty.
Lot No. 23, in Belmont Place Plan, in the Borough of Ingram, P. B. Vol. 9, page 52. Fronting 50 feet, on the easterly side of Linshaw (formerly Linden) avenue, and extending back even width along Kohala (formerly Greenwood) avenue, 162 feet.

Samuel Chamberlain, Calvin R. Chamberlain, William H. Chamberlain, Mary E. Scott, Annie E. Stewart, Marion Stewart and Isabella Stewart, heirs of Samuel Chamberlain, deceased, owners or reputed owners or who ever may be owner.
L. F. 627, July, 1929, M. L. $584.40.
J. M. Russell, Atty.
Part of lots Nos. 214 and 215, in C. C. Draft's plan, in the Borough of Ingram, P. B. Vol. 7, page 107. Fronting 130 ft. on the easterly side of Windgap road (formerly Center ave.) at line of Crafton Terrace Annex Plan and extending back on one side 110 ft., and on the other side 112 ft., having width in rear of 109 ft.

Elizabet Jahelka, Charles C. Jahelka, Josef Ivan, owners or reputed owners.
F. F. 629, July, 1929. $550.00.
John C. Thompson, Atty.
Lots Nos. 176 and 219, in plan of lots known as Preston Heights, in the Township of Stowe, P. B. Vol. 26, pages 198 and 199. Subject to a reservation of 5 ft. off the entire width at the rear end of each of said lots for sewer purposes as shown by said plan.

Joseph Jarzynka and Antonette Jarzynka, his wife, with notice to Lena Dipple, terre tenant, owners or reputed owners.
L. F. 633, July, 1929. $9,868.95.
McCreery & Wolf, Attys.
Lot No. 20, in C. Ihmsen's Plan, in the Sixteenth (formerly Twenty-fourth) Ward, Pittsburgh, P. B. Vol. 2, part 2, page 151. Fronting 24 ft. on the southerly side of Carson street, distant 120 ft., eastwardly from Twenty-eighth street, and extending back even width 122 ft. to a 24-ft. alley. Having thereon a 3-story brick dwelling in front and a 2-story brick dwelling in the rear.

Alfred Schang and Rose Schang, his wife, owners or reputed owners.
L. F. 634, July, 1929. $3,042.04.
McCreery & Wolf, Attys.
Part of lot No. 21, in the amended plan of lots laid out by John Schang, in the Township of Snowden, P. B. Vol. 28, page 63. Beginning at a point on the dividing line between lots Nos. 20 and 21, in said plan, distant south 6 deg. 54' east 245.13 feet, from the southerly side of Brownsville road. Fronting 68 feet, and extending back even width along the dividing line between lots Nos. 20 and 21 on one side and along the dividing line between lots Nos. 21 and 22 on the other side, 225 feet. Having thereon a 2-story frame dwelling of 6 rooms and bath.
Together with a right of way into, over and upon a part of lot No. 20, in said plan described as follows: Beginning on the dividing line between lots Nos. 6 and 20 in said plan at the northeast corner of lot No. 6 Fronting 20 feet along the easterly side of lot No. 20, and extending back even width 66.33 feet. Said right of way to be used in common with Stephen Schang and Anna Schang, his wife.

James McNeil and Brother Company, owners or reputed owners.
F. F. 654, July, 1929. $11,172.00.
Thos. W. Neely, Sr., & Jr., Attys.
Lots Nos. 6, 7, 8 and 9, in Block No. 11, in the Springfield Farm Plan of the Denny estate, in the Sixth (formerly Twelfth) Ward, Pittsburgh, P. B. Vol. 6, page 180, etc. Fronting 96 feet on the south side of Railroad street and extending back even width 120 feet to Spruce way.
Also lot No. 2, in said plan, ward and city, Fronting 24 feet on Railroad street and extending back even width 120 feet to Spruce alley. Having thereon a 1-story shop building. With the fixtures and equipment attached thereto as a part thereof.

Anna Jason, Elizabeth Flamm and Esther DeBrier, executrix under the Last Will and Testament of N. Jason, deceased, and Anna Jason, Elizabeth Flamm and Esther DeBrier, owners or reputed owners.
F. F. 662, July, 1929. $2,103.15.
John E. McCalmont, Atty.
Part of lot No. 8, in a plan of lots laid out by Jonathan Gallagher, in the First Ward, Borough of Bellevue, P. B. Vol. 5, page 209. Fronting 50 feet on the southwesterly side of Washington street and extending back even width along property now or late of Frederick W. Weber, 130 feet. Having thereon a two-story brick dwelling house.

Louis N. Eshenbaugh, owner or reputed owner.
F. F. 667, July, 1929. $4,822.05.
Arthur F. Schmidt, Atty.
All of lot No. 43 and the adjoining 15 feet of lot No. 42, in the Fairview Plan, in the Borough of Coraopolis, P. B. Vol. 27, page 185. Fronting 45 feet on the northerly side of Mt. Vernon avenue, and extending back even width between lots numbered 44 and 15 feet of lot No. 42, a distance of 100.026 feet. Having thereon a two-story frame dwelling and a frame garage.

Edgar R. Shively, also known as E. R. Shively, interpleaded with Charlotte G. Shively, his wife, now deceased, owners or reputed owners, or whoever may be owner.
L. F. 669, July, 1929, M. L. D. $1,911.10.
Shoemaker & Knoell, Attys.
Parts of lots Nos. 75 and 76 in W. W. Grier's Plan of lots in the Borough of Oakmont, P. B., Vol. 6, page 63. Fronting 100 feet on the westerly side of Eighth street and extending back even width 90 feet to land now or formerly of C. W. Grant. Having thereon a two-story frame dwelling house.

Julius Nickens, owner or reputed owner.
L. F. 673, July, 1929. $2,209.86.
R. A. McCrady and M. H. Hirschfield, Attys.
Lot No. 68, in Mellons Sub-division Plan, in the Thirteenth Ward, Pittsburgh, P. B. Vol. 18, page 133. Fronting 25 feet on the westerly side of Sickler avenue and extending back even width 90 feet. Having thereon a dwelling house known as No. 631 Sickler avenue.

Milos Wukich, deceased, and Uros Wukich, administrator of the estate of Milos Wukich, deceased, owners or reputed owners.
F. F. 678, July, 1929. $3,196.94.
Don D. Lyernois, Atty.
The one-half undivided interest of, in and to the following described real estate: The northeasterly 22½ feet of lot No. 7 and the southwesterly 12½ feet of Lot No. 8 in Block No. 42 in the Brinton plan of lots, in the Borough of Turtle Creek, P. B. Vol. 11, page 147. Fronting 35 feet on the westerly side of Braddock avenue, distant 7½ feet northeastwardly from the dividing line between lots Nos. 6 and 7 in said plan, and extending back even width 100 feet to Farmer street. Having thereon a two-story brick store and apartment building known as 187 and 189 Braddock avenue.

A. G. Lehman Company, a corporation, owners or reputed owners.
F. F. 683, July, 1929. $6,909.12.
S. H. Reichman, Atty.
Lot in Twenty-fourth Ward, Pittsburgh (formerly Seventh Ward, City of Allegheny). Fronting 60 feet on the eastern side of Spring Garden avenue at the corner of lot late of Conrad Van Buren and Conrad Ziegler and extending back on one side 92 feet and on the other side 91 feet, having width in rear of 60 feet.

Rebecca Albright, owner or reputed owner.
F. F. 691, July, 1929. $1,106.00.
Harry E. McWhinney, Atty.
Part of lot No. 169, in the plan of lots laid out by John M. Risher, assignee of I. D. Risher, called Mifflin and Baldwin Township Plan of lots Section "A," in the Borough of Hays, P. B., Vol. 12, page 50. Fronting 41.03 feet on the westerly side of Watson street as laid out in said plan, and extending back even width 150 feet.

Martha Jane Dixon and Charlton Dixon, her husband, owners or reputed owners.
F. F. 693, July, 1929. $3,373.65.
Hugh M. Stilley, Atty.
A tract of land in the village of Banksville, Township of Union (now City of Pittsburgh). Beginning at a point in the west line of a 20-ft. alley, at the corner of lands of Sarah Young, and the tract hereby described, thence by line of said alley south 50 deg. 22 min. east 263 ft. to a point in the public road; thence along said public road south 35 deg. 8 min. west 55.75 ft. to a point; thence still along said public road south 42 deg. 23 min. west 117.93 ft. to a point; thence north 44 deg. west 298.74 ft. to a point in line of lands of Sarah Young aforesaid; thence along line of lands of Sarah Young north 53 deg. 42 min. east 144.62 ft. to place of beginning. Containing 1.02 acres as per survey of the Pittsburgh Coal Company. Having thereon a 2-story brick dwelling house and outbuildings.

Susie G. Brown and Sylvester Brown, her husband, owners or reputed owners.
F. F. 698, July, 1929. $2,629.25.
M. D. Wedner, Atty.
Lot in Fifth (formerly Thirteenth) Ward, Pittsburgh. Fronting 25 feet on the easterly side of Francis street, distant 120 feet northwardly from Bedford avenue, and extending back even width 35.12 feet, more or less, to lot now or late of H. G. Parker. Having thereon in the course of construction a two-story brick dwelling house.

S. Benjamin, owner or reputed owner.
F. F. 700, July, 1929. $17,376.65.
Edw. S. Sheinberg, Atty.
Lot No. 37 in a plan of lots laid out by Carnegie and Company, known as the Mowry Homestead Tract, in the Tenth (formerly Eighteenth) Ward, Pittsburgh, P. B. Vol. 4, pages 232 and 232. Fronting 37.54 feet on the easterly side of Butler street, and extending back on one side 110 feet and on the other side 116.08 feet, having width in rear along Dresdin way, 40 feet. Having thereon a brick building known as 5170 Butler street.

Mary Konish, owner or reputed owner.
F. F. 701, July, 1929. $5,700.00.
F. A. Piekarski, Atty.
Lot No. 98, in plan of lots laid out by Dickson and Burchfield, in the borough of Homestead, P. B. Vol. 4, page 118. Fronting on Dickson street, 50 feet and extending back 140 feet to an alley, and being 40.55 feet in width on said alley, and adjoining lot No. 99 on one side and the line of the P. V. and C. Railroad on the other side. Having thereon a 3-story brick storeroom and dwelling house.

Adolph Gutmann and Carrie D. Gutmann, owner or reputed owners.
F. F. 705, July, 1929. $5,277.00.
L. P. Monahan, Atty.
The undivided one-half interest of, in and to parts of lots Nos. 19, 20 and 21, in Alexander Negley's Plan, in the Eleventh Ward, Pittsburgh, P. B., Vol. 2, part 2, page 100. Beginning at the junction of Broad street and Ursina street; thence along the southerly line of Broad street northwestwardly 104.35 feet to line of lot No. 22, in said plan; thence along line of said lot southwestwardly 62.98 feet to the northerly line of Ursina street; thence along Ursina street northwestwardly 122.19 feet to Broad street. Together with all the right, title and interest of said Adolph Gutmann in and to an adjoining strip of ground, formerly a part of said lots of ground, but now included within Broad street as widened.

Frank Buccieri, deceased, in the hands of Katherine Santalucia, executrix, with notice to Sylvester Buccieri, Gennary Buccieri, Frederick Buccieri and Devisees, and said Devisees with Katherine Santalucia, Benjamin Buccieri, Laura Buccieri Reed, Elizabeth Muscarella, Stell Lerner, with notice to J. Roy Van Kirk, Guardian ad litem of Frances Bruno, John Garlin, Joseph Carlini and Louis Gibson, heirs of Clara Buccieri, deceased, owners or reputed owners.
L. F. 707, July 1929. $844.66.
M. Wilson Stewart, Atty.
Lot in the Borough of Sharpsburg. Fronting 27 feet on the south side of Main street, at the corner of lands of or formerly of Robert McElheny and extending back even width 100 feet to a private alley 12 feet wide. The right and privilege of the free and uninterrupted use of the above two private alleys, and each of them as private. Having thereon two two-story brick and frame houses, a two-story frame house and a two-story brick house.

Robert Nelson Cassidy and Mabel Cassidy, his wife, owners or reputed owners.
F. F. 708, July, 1929. $3,323.25.
Morris M. Freed, Atty.
Lot in Twenty-first Ward, Pittsburgh (formerly Second Ward, City of Allegheny). Fronting 20 feet on the westerly side of Buena Vista street, distant 434 feet, 3 inches north of the north side of Ackley street, and extending back even width 55 feet to line of lot now or formerly of Charles K. Gibson. Having thereon a brick dwelling known as No. 1725 Buena Vista street.

Clara A. E. Oehmler and Rudolph Oehmler, her husband, with notice to Rudolph Oehmler, terre tenant, owners or reputed owners.
L. F. 710, July, 1929. $26,265.49.
G. K. Kerrington, Atty.
Lots Nos. 21 and 22 in the Bradley Property Plan of Lots, in the Eighth Ward, Pittsburgh, P. B., Vol. 18, page 138. Lot No. 21, fronting 50 feet on the southerly side of Baum boulevard and extending back on one side 138.99 feet, and on the other side 135.02 feet, having width in rear of 59.17 feet. Lot No. 22, fronting 50 feet on the southerly side of Baum boulevard, distant 250 feet eastwardly from Millvale avenue and extending back on one side 138.99 feet, and on the other side 143.38 feet, having width in rear of 59.64 feet. Having thereon a two-story brick dwelling house known as No. 4822 Baum boulevard. Subject to building restrictions.

James H. Lytle, with notice to Thomas A. Thompson and Martha J. Thompson, his wife, terre tenants, owners or reputed owners.
L. F. 711, July, 1929. $23,098.73.
Hartje & Herrington, Attys.
Lot in Eighth Ward, Pittsburgh. Beginning at a point on the westerly side of South Atlantic avenue at the dividing line between property conveyed by William H. Whitfield et ux, to John C. Crossby et ux., and the property herein described, said point being distant 40 feet southwardly from the southerly line of property now or formerly of C. F. Leng; thence southwardly along said line of South Atlantic avenue 60 feet to the line of property now or formerly of W. A. Sheaffer; thence in a westerly direction along the line of sad property 140 feet to a point; thence in a southerly direction along the rear line of property now or formerly of said Sheaffer 20 feet to a point, thence north 80 deg. 28 min. west along other property of said James H. Lytle 40 feet to a point; thence northwardly by a line parallel to South Atlantic avenue and along rear line of properties now or formerly of Pearson Eminerling and Swanton 80 feet to a point on the southerly line of property conveyed to John C. Crosby by hereinafter mentioned; thence eastwardly along said line of said Crosby property 180 feet to the place of beginning. Subject to the rights and privileges of John Crosby et ux,. their heirs and assigns, to use a strip of ground fronting 10 feet on the westerly side of South Atlantic avenue and extending back even width 140 feet to be used as a driveway. Reserving unto the said mortgagor, his heirs and assigns the free and uninterrupted use, liberty and privilege of, in and to the westerly 20 feet and the northerly 10 feet of the premises herein described. Said two strips of ground to be used as an alley way or driveway by the parties hereto, their heirs and assigns. Having thereon a two-story brick duplex.

George F. Porter, owner or reputed owner.
F. F. 719, July, 1929. $300.31.
J. Clark Stewart, Atty.
Lot No. 191, in the Bessica Plan, in the First Ward, Borough of Wilkinsburg, P. B., Vol. 15, page 166.

Anna M. Meckler and Joseph A. Meckler, her husband, and Johanna Mottman, widow, owners or reputed owners.
F. F. 722, July, 1929. $1,693.12.
Stone & McCandless, Attys.
Lot No. 13, in Blair & Johnston Plan, in the Fifteenth (formerly Twenty-third) Ward, Pittsburgh, P. B., Vol. 10, page 128. Fronting 26 feet on the easterly side of Lytle street, and extending back even width 120 feet, to a 20-foot alley known as Roma way. Having thereon a one-story solid brick store building known as No. 5119 Lytle street.

Michael Garfold and Angelina Garfold, his wife, owners or reputed owners.
F. F. 723, July, 1929. $1,593.37.
Stone & McCandless, Attys.
Lot No. 438 in Maple Plan of Maplevale, in the Eighteenth Ward, Pittsburgh, P. B., Vol. 2, pages 10 and 11. Fronting 25 feet on the easterly side of Gearing avenue and extending back even width 100 feet to a 20-foot alley. Having thereon a two-story frame dwelling known as No. 807 Gearing avenue.

Jennie B. Laird, owner or reputed owner.
F. F. 724, July, 1929. $11,732.87.
Stone & McCandless, Attys.
Lot No. 17 in the Mary E. Welfer Plan, in the Fifteenth Ward, Pittsburgh, P. B., Vol. 26, pages 130 and 131. Fronting 40 feet on the easterly side of Murray avenue and extending back even width 120.16 feet. Having thereon a two-story brick duplex dwelling known as Nos. 4145 and 4147 Murray avenue.

Harry Haas, with notice to Plaza Office Building Co., Terre Tenant, and Peoples Savings & Trust Company of Pittsburgh, Receiver of Plaza Office Building Company, owners or reputed owners.
L. F. 725, July, 1929. $894,013.40.
J. F. McKenna E. B. Strassburger, Attys.
Lot in Second (formerly Fifth) Ward, Pittsburgh. Beginning on the northwesterly corner of Ross street and Sixth avenue, as widened, thence westwardly along Ross street 111.54 feet, to a point at the intersection of Ross street and Fifth avenue, thence along Fifth avenue 38.80 feet to a point; thence extending back parallel with Sixth avenue, 39.02 feet to a point on the line of lot No. 27, in Fetterman's Plan; thence eastwardly along the same 19.61 feet, to lot No. 26 in Bayard's Plan (P. B., Vol. 1, page 88); thence northwardly along the same 15.18 feet to the dividing line between lots Nos. 26 and 19 in Bayard's Plan; thence eastwardly along the same parallel with Ross street, 16.42 feet, to the end of a private alley 5 feet wide; thence southwardly at right angles to Ross street, 2.5 feet to the southerly side of said alley; thence eastwardly along the same 110 feet to the westerly side of Sixth avenue, and thence along the same southwardly 69.33 feet, to the place of beginning. Having erected thereon a 12-story and basement brick and steel office building known as the Plaza Building. Excepting and releasing therefrom all that part of the mortgaged premises described in deed of Plaza Building Co., a Corporation, to J. I. Simon and Irene Simon, his wife, dated December 31, 1927, see D. B., Vol. 2357, page 57, as released and noted on the margin of the mortgage of Harry Haas to The Atlantic National Bank of Boston, Trustee, dated November 1, 1926, and recorded in M. B., Vol. 2039, page 594, upon which the above Sci. Fa. was issued.

John Scott, known as John C. Scott and Hester Scott, his wife, owners or reputed owners.
F. F. 729, July, 1929. $884.90.
I. N. Patterson, Atty.
Part of lot No. 137, in the Fairview Plan, in the Township of Ross, P. B., Vol. 13, page 127. Fronting 40 feet on the south side of Walnut street, and extending back even width 110 feet.
Also lot No. 34, in the Revised Plan of Seville, Plan No. 2, in Ross Township, P. B., Vol. 23, page 180. Having thereon a two-story frame dwelling house.

Eleanor S. Matteson and Arze D. Matteson, her husband, owners or reputed owners.
F. F. 731, July, 1929. $6,562.32.
W. J. Aiken, Atty.
Lot No. 18, in the Milligan Manor Plan, in the Borough of Swissvale, P. B., Vol. 17, pages 140 and 141. Beginning at a point on the southwest corner of Braddock avenue and Ardmore street; thence southwardly along Ardmore street 97.55 feet, to a 10-foot alley; thence by said alley westwardly 62.71 feet to a point; thence by same westwardly 22.63 feet, to the dividing line between lots Nos. 17 and 18 in said plan; thence northwardly by said dividing line 115 feet to Braddock avenue; and thence eastwardly along Braddock avenue 39.41 feet, to the corner of Ardmore street, at place of beginning. Having thereon a dwelling house.

Solomon Jones, owner or reputed owner.
F. F. 733, July, 1929. $3,265.07.
Joseph B. Weddell, Atty.
Lot No. 584, in the Chadwick Place Plan, laid out by Chadwick Improvement Co., in the Twelfth Ward, Pittsburgh, P. B., Vol. 19, pages 72 and 73. Fronting 26.08 feet on the westerly side of Joshua street distant 130.41 feet northwardly from the northwesterly corner of Joshua and Somerset streets and extending back on one side 118.13 feet and on the other side 110.69 feet, having width in rear of 25 feet. Having thereon a two-story dwelling house.

William Stanfield, owner or reputed owner.
F. F. 734, July, 1929. $1,094.54.
W. J. Aiken, Atty.
Lot No. 158, in the Shady Park Plan, in the Borough of North Braddock, P. B., Vol. 8, page 207. Fronting 24 feet on the northerly side of Seddon avenue, and extending back even width 110 feet to Ash alley. Having thereon a two-story frame dwelling house.

Roy Rowles and Anna Rowles, owners or reputed owners.
F. F. 736, July, 1929. $2,509.90.
Hazlett, Gardner & Gannon, Attys.
Lots Nos. 7 and 9, in the Duncan & Heisey Plan, in the Second Ward, Borough of Tarentum, P. B., Vol. 8, page 192. Having thereon a two-story frame dwelling house.

John Demshar, owner or reputed owner.
F. F. 737, July, 1929. $1,365.00.
Duff, Davis, Scott & Smith, Attys.
Lots Nos. 115 and 116, in Section B, Clarksville Plan, laid out by the Pittsburgh Coal Land Company, in the Township of Penn, P. B., Vol. 27, pages 82 and 83. Having thereon a two-story frame dwelling house. Coal and mining rights reserved.

Lulu Passavant and Phillip L. Passavant, owners or reputed owners.
F. F. 738, July, 1929. $1,938.55.
Campbell, Houck & Nixon, Attys.
Lot in the Township of Crescent. Fronting 120 feet in the center line of Brodhead road, distant 120 feet northwesterly from line of property of James L. Springer and extending back even width 364.21 feet. Subject to building restrictions as contained in deeds of record.

Marie Floodstrom, a widow, owner or reputed owner.
F. F. 739, July, 1929. $297.00.
S. G. Curry, Atty.
Lot No. 7, in the East Park Plan, in the Sixth Ward, City of McKeesport, P. B., Vol. 11, page 46. Having thereon a two-story frame dwelling.

Michael J. Yates and Pearl Yates, owners or reputed owners.
F. F. 742, July, 1929. $248.02.
Stanley Lyon, Atty.
Part of lot No. 40, in J. Brown, Jr., et al., Plan, in the Twenty-sixth Ward, Pittsburgh, P. B., Vol. 5, pages 50 and 51. Fronting 40 feet on the southerly side of Waldorf street (formerly Wabash avenue), distant 182 feet eastwardly from an unnamed 40-foot street, and property now or late of William Diem, and extending back even width 115 feet. Having thereon a 2½-story brick dwelling house.

Edward O'Brien and Josephine O'Brien, his wife, owners or reputed owners.
L. F. 743, July, 1929. $5,537.57.
John J. McGrath, Atty.
Lot No. 2, in the Electric Plan of lots No. 2, of the Turtle Creek Land and Improvement Co., in the Borough of Turtle Creek, P. B., Vol. 22, page 160. Fronting 40 feet on James street, at a point on line dividing lots Nos. 2 and 3 in said plan, and extending back on one side 170.92 feet, and on the other side 179.12 feet, having width in rear of 40.21 feet.

John W. Wyse and Margaret C. Wyse, his wife, owners or reputed owners.
L. F. 744, July, 1929. $1,790.96.
John J. McGrath, Atty.
Lot in the Sixteenth Ward, Pittsburgh (formerly St. Clair Borough). Fronting 50.15 feet on the northerly side of Eads street, distant 100 feet west from the corner of a 10-foot alley and extending back on one side 101.27 feet, and on the other side 102.94 feet, having width in rear along Musulin Lane 50.31 feet.

Lloyd C. Morgan and Ruth M. Morgan, his wife, owners or reputed owners.
L. F. 745, July, 1929. $3,700.98.
John J. McGrath, Atty.
Lot No. 190, in a plan of lots known as Magnolia Place Plan, laid out by the Fidelity Title & Trust Co., Trustee, in the Township of Mifflin, P. B., Vol. 27, pages 92 and 93. Fronting 50 feet on the southerly side of Cherry street, and having a depth of 170 feet throughout.

Tony Gogut, otherwise known as Anton Kogut, and Kate Kogut, owners or reputed owners.
F. F. 746, July, 1929. $221.16.
Sidney J. Watts, Atty.
Lot No. 111, in the plan of lots laid out by S. M. Hudson, in the Town of Aetna-Chem, in the Township of South Fayette, P. B., Vol. 27, page 24. Having thereon a one-story frame dwelling house and a frame garage.

C. H. Tice and Rose W. Tice, his wife, owners or reputed owners.
F. F. 747, July, 1929. $5,658.51.
Thos. W. Neely, Sr., & Jr., Attys.
Lots Nos. 51 and 52, Block D, Montrose Plan, in the Borough of Blawnox (formerly O'Hara Township), P. B., Vol. 5, pages 90 and 91. Having thereon a two-story frame dwelling house, a frame storeroom and eight garages. Also lots Nos. 19, 20 and 21, in McAlister Farms Plan of Hampton Township, in Hampton Township, P. B., Vol. 21, page 97. Having thereon a two-story frame dwelling house.

Harry Clyde Schatzman and Margaret Schatzman, his wife, owners or reputed owners.
F. F. 748, July, 1929. $957.71.
A. B. Angney, Atty.
The southerly ½ part of lot No. 111, in George Ledlie's Plan, in the Twenty-fifth Ward, Pittsburgh, P. B., Vol 1, page 99. Fronting 20 feet on the northerly line of Alpine street, distant 200 feet eastwardly from the east line of Saturn street and extending back even width 50 feet. Having thereon a frame dwelling of 4 rooms.

Belvedere General Hospital, a Corporation of Pennsylvania, owners or reputed owners.
L. F. 749, July, 1929, Mech. Lien $4,865.02
Dunn and Moorhead, Attys.
Lot in Twelfth ward, Pittsburgh. Fronting 50.87 feet on the north side of Paulson avenue, distant 96 feet east from Winslow street, and extending back even width 134.05 feet to Maxwell way. Having thereon a three-story brick and frame building, the front wall and part of the two side walls being of brick construction with stucco finish, the remaining outside walls being frame with stucco finish, with new flat asphalt roof, numbered 541 Paulson avenue, and known as the Belvedere General Hospital.

Leonardo Manganiello, Jr., owner or reputed owner and James Chianelli, Contractors.
L. F. 750, July, 1929, Mech. Lien. $766.49.
Dunn and Moorhead, Attys.
Lot in Twelfth (formerly Twenty-first) ward, Pittsburgh. Being purpart No. 5, in the Plan of Subdivision, P. B., Vol. 22, page 38. Beginning at a pin at the northwest corner of Larimer avenue and Orphan street, thence extending along Larimer avenue, south 68 degrees west 22.25 feet, to a pin at the corner of lot No. 6, in said plan; thence extending along the line of lot No. 6, north 22 degrees west 120 feet, to Short alley now known as Sentinel way; thence extending along said alley north 68 degrees east 83.75 feet, to Orphan street; thence extending along Orphan street, south 5 degrees 11 minutes west 135.05 feet, to Larimer avenue, place of beginning. Having thereon a two-story brick building containing two storerooms and eight dwelling houses.

Siegfried J. Gschnell and Anna M. Gschnell, his wife, owners or reputed owners.
F. F. 754, July, 1929. $8,804.87.
Alexander & John Gilfillan, Attys.
Lots Nos. 223, 224, 225, 226, 243, 244, 245, 246, 247, 248, 249, 250, 252, 253 and 254 in Fair Haven Land Company's Plan of lots in the borough of Overbrook (formerly Baldwin Township), P. B., Vol. 14, page 46, and the following described tract of land in said borough not laid out in lots: Beginning at a point in middle of Ridge avenue, at intersection of middle line of a 20-foot way; thence by middle of 20-foot way north 46 degrees 5 minutes west 64.88 feet, to a point; thence by center of Glenn alley south 43 degrees 55 minutes west 809.41 feet, to the boundary line of said plan; thence by said boundary line south 40 degrees 14 minutes east 210.86 feet, to a point; thence by same south 69 degrees 38 minutes east 329.67 feet, to the center of Ridge avenue, as extended; thence by center of Ridge avenue, north 11 degrees 19 minutes east 829.89 feet, to the place of beginning. Containing 7.0504 acres, more or less. Also lots Nos. 223, 224, 225 and 226 in said Fair Haven Land Company Plan, in said Borough, P. B., Vol. 14, page 46. Having thereon a two-story frame house and outbuildings.

Tillie Farkas, executor of the estate of Louis Farkas, deceased, with notice to William Marshall, Tom Marshall, Ethel M. Bevins, Rach[illegible] C. Wright, Robert H. Ma[illegible], Katherine C. McCafferty, Madaline Henrietta Peck, Alice Weissmiller, Irene Tepley, Myrtle Mary Wright, John Wright and Adaline Eicher, real owners, or reputed owners.
L. F. 755, July, 1929. $1,981.87.
Alex. E. Goss, Atty.
Lot No. 37, in the Annie R. Aspinwall Plan, in the (Fifteenth formerly) Twenty-third Ward, Pittsburgh, P. B., Vol. 7, page 294. Fronting 25 feet on the westerly side of Blair street, and extending back on one side 134.85 feet, and on the other side 134.75 feet, having width in rear along a 20-foot alley, 25.07 feet. Having thereon a two-story frame dwelling house, 5010 Blair street.

Maria Charlotte Sinnhuber and Otto Sinnhuber, her husband, owners or reputed owners.
F. F. 756, July, 1929. $6,709.50.
Albert Barnes Smith, Atty.
Lot No. 12, in Block No. 6, upon the East Pittsburgh Improvement Company's Plan of Brinton, Pa., in the Borough of East Pittsburgh, P. B., Vol. 11, pages 146 and 153. Fronting 25 feet on the southerly side of Bluff street and extending back even width 130 feet. Having thereon a two-story brick and shingle dwelling.

Sarah J. Grassel, Anton Grassel, her husband, William H. Gordon, Anna May Mansfield and Frank Mansfield, her husband, Alexander Gordon and Thomas Albert Gordon, owners or reputed owners.
F. F. 757, July, 1929. $868.98.
Albert B. Smith, Atty.
Lot in Twenty-fifth Ward, Pittsburgh. Fronting 20 feet on the east side of a 20-foot alley (extension of Monterey street; distant 110 feet north of West Jefferson street) and extending back even width 80 feet to property now or late of Thomas D. Gillespie. Having thereon a two-story frame dwelling.

Milton J. Mahony and Jennie R. Mahony, owners or reputed owners.
F. F. 758, July, 1929. $7,462.08.
A. B. Petty, Jr., Atty.
Lot No. 334 and the western one-half of lot No. 333, in the Aspinwall Land Company Plan, in the Borough of Aspinwall, P. B., Vol. 9, pages 84 and 85. Fronting 37.5 feet on Fifth street, and extending back even width 100 feet to an 18-foot alley. Having thereon a two-story frame dwelling with slate roof, being No. 112 Fifth street.

William J. Remele and Rose L. Remele, his wife, owners or reputed owners.
F. F. 759, July, 1929. $652.89.
W. F. Stadtlander, Atty.
Part of lot No. 113, in the Henderson's Estate Plan, in the Twenty-fifth ward, Pittsburgh, (formerly Twelfth ward, City of Allegheny), P. B., Vol. 13, page 62. Fronting 40 feet on the west side of Compromise street, distant 150.51 feet north from Spring avenue and extending back on one side 55 feet and on the other side 53 feet, having width in rear of 40 feet. Having thereon a one and one-half story frame dwelling house.

Robert J. Machart, owner or reputed owner.
F. F. 760, July, 1929. $2,532.08
W. F. Stadtlander, Atty.
Part of lot No. 17, in the plan of lots laid out by the executors of the estate of Washington McClintock, in the Twenty-fifth ward, Pittsburgh, P. B., Vol. 6, page 316. Fronting 25 feet on the southerly side of Geranium street (formerly Garrison street), distant 25 feet eastwardly from the dividing line between lots Nos. 17 and 18, in said plan and extending back even width 61 feet. Together with the right to enter on lot so conveyed by said Rachel Mobberly et vir., to John Bernard Hanggi, see D. B., Vol. 881, page 36, to repair a six-inch drain or sewer pipe, as described in said deed. Having thereon a two-story frame dwelling house.

Wendell Bolibruch and Pauline Bolibruch, his wife, owners or reputed owners, and A. P. Moore, Contractor, and H. M. Oliver, Trustee in Bankruptcy of A. P. Moore.
L. F. 762, July, 1929, Mech. Lien. $2,000.00.
A. W. Forsythe, Atty.
Lot No. 330, in the City Farm Plan of lots, laid out by the Carnegie Steel Company, Ltd., in the Borough of Munhall, P. B., Vol. 17, page 110. Fronting 28 feet on the southerly side of Fourteenth avenue, and extending back even width 110 feet to Frost alley. Having thereon a two-story and attic brick veneered dwelling house, known as 712 East Fourteenth avenue.

Fannie G. Ring and Peter E. Ring, her husband, owners or reputed owners.
F. F. 764, July, 1929. $1,723.20.
Maurice Chaitkin, Atty.
Part of lot No. 30, in Stewart's Plan, in the City of McKeesport, P. B., Vol. 7, page 298. Fronting 96.05 feet on the easterly side of Packer street, and extending back on one side along Versailles avenue, 25.09 feet, and on the other side 25 feet, having width in rear of 93.91 feet. Having thereon a dwelling house.

Hazel M. Campbell, owner or reputed owner.
F. F. 765, July, 1929. $4,216.69
Wallace, Patterson and Collin, Attys.
Lot in Eleventh ward, Pittsburgh Fronting 50.30 feet on the westerly side of North Highland avenue, distant 174.64 feet, southwardly from Jackson street and extending back on one side along line or property of B. H. Peabody, 216.01 feet. and on the other side 211.20 feet, having width in rear of 50.07 feet.

Thomas J. Drake and Bertha Lee Drake, his wife, owners or reputed owners.
L. F. 767, July, 1929. $2,105.25.
Jos. B. Hetherington, Atty.
Lot No. 59, in the Blackadore Place Plan, partly in the Thirteenth ward, Pittsburgh, and partly in the Township of Penn, P. B., Vol. 19, page 57. Fronting 25 feet on the westerly side of Hallam street, distant 175 feet from the western corner of Hallam street and Sedden avenue, extending back on one side 124.57 feet, and on the other side 126.21 feet, having width in rear along Ozan street, 25.05 feet. Having thereon a two-story brick and frame dwelling house.

Famous Cleaning and Dyeing Company, owners or reputed owners.
F. F. 768, July, 1929. $2,675.00.
M. Mandelbaum, Atty.
Lots Nos. 13 and 39, in plan of lots laid out by Homestead Bank and Life Insurance Company, called Homestead, in the Borough of Homestead, P. B., Vol. 4, pages 128 and 129. Fronting 60 feet on Second avenue and extending back even width 240 feet to First avenue. Having thereon a one-story brick building.

Dezso Delmar and Julia Delmar, owners or reputed owners.
F. F. 769, July, 1929. $4,343.60.
W. C. McClure, Atty.
Lot No. 26, in the Hollywood Plan, in the Township of Baldwin, P. B., Vol. 28, pages 50 and 51. Fronting 30 feet on southerly side of Waterman avenue and extending back even width 105 feet. Having thereon a 1½-story brick dwelling house.

George Hilpert, owner or reputed owner.
F. F. 770, July, 1929. $4,273.66.
Ralph L. Smith, Atty.
Lot No. 33, in George Hilpert's Plan, called Hilpert Place, in the Borough of Brentwood, P. B., Vol. 30, pages 132 and 133. Fronting 50 feet on the southerly side of Willock Road and extending back on one side 228.15 feet and on the other side 219.83 feet, having width in rear along Hurston Way, 39.48 feet. Having thereon a two-story brick dwelling and concrete block garage.

Ida M. Griffith and William L. Griffith, her husband, owners or reputed owners.
F. F. 771, July, 1929. $2,393.71.
W. C. McClure, Atty.
Lot in Twenty-sixth Ward, Pittsburgh. Fronting 19 feet on the northwest side of Charles street, distant 77 feet southwestwardly from line now or late of Florence Schmitt, at the corner of Short and Charles streets, and extending back even width 45 feet. Having thereon a two-story frame dwelling house, known as No. 2413 Charles street.

George P. Flanagan and Alma R. Flanagan, his wife, owners or reputed owners.
F. F. 772, July, 1929. $3,409.63.
Douglass, Fife and Young, Attys.
Lot No. 21, in plan of lots laid out by the Enterprise Building and Loan Association, in the Eighth ward, City of McKeesport, P. B, Vol. 6, page 229. Fronting 30 feet on the east side of Pirl street, and extending back even width 110 feet, to an alley. Having thereon a two-story frame dwelling.

John Didion and Mary Didion, his wife, owners or reputed owners.
F. F. 774, July, 1929. $5,250.00.
P. H. McGuire, Atty.
Lot in the Township of Union (Banksville). Beginning on the southwesterly side of a 40-foot street at the line of land formerly of the heirs of William Carnahan, deceased; thence along said line southwesterly 120 feet to corner of lots Nos. 37 and 38, in plan laid out for the heirs of William Carnahan, deceased, at No. 229 March term, 1881, Orphans' Court; thence southeastwardly along the northeasterly ends of lots Nos. 38 and 39, 52.5 feet to the northwesterly line of land conveyed by said John Didion to Thomas H. Kirsop, Sr., D. B., Vol. 1996, page 587; thence along said northwesterly line of lands so conveyed northeastwardly 51.9 feet; thence southeastwardly by a line parallel with the northeasterly line of property now or formerly of John Aiken to the westerly line of the Banksville County Road; thence northwardly along said westerly line of said road 63.7 feet to an angle in said road and thence continuing along the northwestwardly line of said road northeastwardly 20 feet, to said 40-foot street; thence along said street, northwestwardly 64 feet, to property formerly of heirs of William Carnahan, deceased. Having thereon a one-story frame dwelling house, No. 2838, and tile and frame garage.

John Didion and Mary Didion, his wife, owners or reputed owners.
F. F. 775, July, 1929. $2,782.50.
P. H. McGuire, Atty.
Lot No. 21, in John C. Shaler's Plan, in the Twentieth Ward (formerly Thirty-fifth Ward), Pittsburgh, P. B., Vol. 6, page 175. Fronting 60 feet on the line of Woodstock (formerly Main) street, at the southeasterly corner of lot No. 19 of said plan and extending back on side parallel with Elm street 148 feet 8 inches and on the other side along lot No. 19, 144 feet 6 inches, having width in rear along Water street 60 feet. Having thereon a two-story and attic frame dwelling house.

William P. Kemp and Grace Kemp, his wife, owners or reputed owners.
F. F. 776, July, 1929. $2,127.75.
Stewart M. Cunningham, Atty.
Lot No. 753, in the East Wilkinsburg Improvement Company's Plan, called Ardmore First Section, in the Borough of Forest Hill (formerly Township of Wilkins), P. B., Vol. 24, pages, 93, 94 and 95. Having thereon a one-story and basement cement block dwelling house.

Pauline Morgan, executrix of Estate of Cyril M. Morgan and Pauline Morgan, wife of Cyril M. Morgan, now Mrs. M. Edward Farrell, sole beneficiary under the will of Cyril M. Morgan, deceased, and M. Edward Farrell, her husband, terre tenant, with notice to all tenants in possession, owners or reputed owners.
L. F. 777, July, 1929. $34,480.00.
Charles K. Robinson, Atty.
Lots Nos. 935 and 936, in a certain plan of lots called Avondale, surveyed for William E. Harmon, in Mt. Lebanon (formerly Scott Township), P. B., Vol. 24, page 56, etc. Each lot having a frontage of 25 feet on the southerly side of Castle Shannon road and extending back even width 120 feet. Subject to the reservation of the coal and mining rights in accordance with conveyances of record. Having thereon a two-story brick and hollow tile garage and dwelling. Also lot No. 945 and the adjoining half of lot No. 946, in said plan and said township. Fronting 37.5 feet on the northerly line of Castle Shannon road, distant 94.22 feet, westerly from the intersection of the northerly line of Castle Shannon road and the westerly line of Scott road and extending back even width 115 feet to Rural alley. Subject to the exceptions, reservations and restrictions set forth in deed from Arthur Lyman et ux. to James L. O'Neil. See Deed Book, Vol., 1978, page 581. Having thereon a one-story brick and tile garage.

Jon Francsak, also known as John Francak, and Zusi Francak, also known as Zusi Francsak, owners or reputed owners.
F. F. 781, July, 1929. $350.75.
E. M. Fried, Atty.
Lots Nos. 433, 434, 435, 436 and 437, in Packer Redman Land Company's Plan, in the Borough of North Braddock, P. B., Vol. 16, pages 186 and 187. Having thereon a two-story frame dwelling house and 1½-story brick dwelling house. Also lot No. 255, in said plan and borough, P. B., Vol. 16, pages 186 and 187.

Samuel Pasekoff, owner or reputed owner.
F. F. 782, July, 1929. $7,445.81.
A. E. & R. F. Weger, Attys.
Part of lot No. 25, in L. C. Armstrong's Plan, in the Twenty-first Ward, Pittsburgh, P. B., Vol. 1, page 12. Fronting 26.35 feet on the westerly line of Beaver avenue, distant 210.42 feet southwardly from the southerly line of Pennsylvania avenue and extending back even width 120 feet to Laurel way. Having thereon a 2½-story brick dwelling with storeroom, known as No. 1201 Beaver avenue, and a double garage in the rear.

Thomas F. Breen, Jr., and Leona M. Breen, owners or reputed owners.
F. F. 783, July, 1929. $4,289.76.
Robt. H. Leitch, Atty.
Lots Nos. 835 and 836, in the Plan of Overbrook, in the Borough of Overbrook, P. B., Vol. 25, pages 32-35. Fronting 64.71 feet on the northwesterly side of Walton avenue and extending back on one side along Sinton alley 102.39 feet, and on the other side 100 feet, having width in rear of 42.70 feet. Having thereon a two-story brick and frame dwelling house.

Frank L. Rovegno, owner or reputed owner.
F. F. 784, July, 1929. $1,000.00.
Robt. L. Leitch, Atty.
Lot in Twenty-first Ward, Pittsburgh. Fronting 20 feet 4½ inches on westerly side of Metropolitan street, distant 196 feet southwardly from Walnut street and extending back even width 120 feet to Cedar alley. Having thereon a brick dwelling house, being No. 1203 Metropolitan street.

Martin F. Acton and Mary J. Acton, his wife, owners or reputed owners.
F. F. 785, July, 1929. $2,999.34.
Dunn & Moorhead, Attys.
Lots No. 39 and 40, in Susanna W. Brown's Plan, in the Tenth Ward, Pittsburgh, P. B., Vol. 9, page 81. Fronting 40 feet on the southerly side of Rosetta street distant 60 feet westwardly from the southwesterly corner of Rosetta street and Pacific avenue and extending back even width 110 feet to Brown way. Having thereon a two-story frame dwelling known as No. 5173 Brown way.

Charles Berko, owner or reputed owner.
F. F. 787, July, 1929. $3,596.37.
Addison Lyon, Atty.
Lots Nos. 198 and 199, in Arch H. Rowand, Jr., Plan, in the Borough of Verona, P. B., Vol. 5, page 78. Beginning at the northwest corner of Penn street and Allegheny avenue. Fronting 50 feet on Penn street and extending back even width along Allegheny avenue 100 feet. Having thereon a two-story frame dwelling house.

Danica Trbovich, owner or reputed owner.
F. F. 788, July, 1929. $4,317.60.
John E. Laughlin, Atty.
Lot No. 15, in Christian Ihmsen's Plan, in the Sixteenth Ward, Pittsburgh, P. B., Vol. 2, page 151. Beginning on the southeasterly corner of South Twenty-eighth street and Carson street. Fronting 24 feet on Carson street 122 feet to Carey way. Having thereon a two-story building known as No. 2800 Carson street.

Joseph A. Meckler and Anna Meckler, his wife, owners or reputed owners.
F. F. 789, July, 1929. $3,536.84.
George J. Kambach, Atty.
Part of lot No. 33, in the Marysville Plan as laid out by William Waterman, in the Twenty-ninth Ward, Pittsburgh (formerly Borough of Carrick), P. B., Vol. 18, page 41. Fronting 30 feet on the westerly side of Kirk (formerly Marysville avenue) and extending back on one side 154.89 feet and on the other side 160.66 feet, having width in rear along Novel way 30.55 feet. Subject to reservation contained in former deeds. Having thereon a two-story frame dwelling house.

Steve Hronetz and Irene Hronetz, his wife, owners of reputed owners.
F. F. 791, July, 1929. $1,043.55.
Raymond D. Evans, Atty.
Lot No. 37, in Plan called River View Place, laid out by William D. West, John Cray, et al., in the Sixteenth (formerly Twenty-seventh) Ward, Pittsburgh, P. B., Vol. 9, page 70.

Joe Randulich and Mark Randulich, Mijat Pavlic, owners or reputed owners.
F. F. 792, July, 1929. $187.46.
L. G. Curry, Atty.
Lot in Tenth Ward, City of McKeesport. Fronting 275.6 feet on the west side of Manning avenue, 40 feet wide laid out in the Upston Plan, P. B., Vol. 21, page 62, and extending back even width 245 feet.

Margaret W. Briggs, owner or reputed owner.
F. F. 794, July, 1929. $1,715.84.
Samuel A. Schreiner, Atty.
Lot in Tenth Ward, Pittsburgh. Fronting 31.50 feet on the west side of Jancey street, distant south 14 deg. 20' 30" west 140.83 feet, from the southerly line of Vilsack street, and extending back even width 100 feet. Having thereon a two-story brick veneer and shingle dwelling house, known as No. 1433 Jancey street.

Right Rev. John Torok, owner or reputed owner.
F. F. 795, July, 1929. $8,122.66.
Stone & McCandless, Attys.
Lot in Seventh Ward, Pittsburgh. Fronting 42.12 feet on the westerly side of St. James street distant 41 feet southwardly from the southwest corner of St. James street and Pembroke place and extending back even width to the center line of a party wall, if extended, 110 feet. Having thereon a 2½-story solid brick dwelling house, known as 810 St. James street.

Frances A. Goodman, owner or reputed owner.
F. F. 796, July, 1929. $1,760.00.
Israel Grauer, Atty.
Lot No. 85, in T. S. Maple's Plan, called Maplevale, in the Eighteenth Ward, Pittsburgh (formerly Beltzhoover Borough), P. B., Vol. 2, pages 10 and 11. Having thereon a frame dwelling house.

John Kaminski, owner or reputed owner.
F. F. 798, July, 1929. $851.17.
George J. Kambach, Atty.
Lot No. 139, in the Carrick Park Terrace Plan, as laid out by Meyer Werner, in the Borough of Overbrook, P. B., Vol. 30, pages 184 and 185. Having thereon a two-story brick veneer dwelling house.

Harry L. Felser, owner or reputed owner.
F. F. 801, July, 1929. $2,403.59.
F. F. 802, July, 1929. $3,457.68.
Aronson, Levy & Aronson, Attys.
Lot No. 12, and the westerly one-half of lot No. 13, in plan of lots laid out by Jones & Glosser, in the Fifth (formerly Thirteenth) Ward, Pittsburgh, P. B., Vol. 5, page 36. Beginning on the southeast corner of lot No. 11, in said plan. Fronting 30 feet on the north line of Center avenue, and extending back even width 100 feet to Florence street. Having thereon a one-story garage.

Harry J. Hanna, Lillian M. Hanna, owners or reputed owners.
F. F. 803, July, 1929. $5,725.00.
Morris D. Canter, Atty.
Lot in the Township of Collier. Beginning at a point on the north side of Sarah street, said point of beginning being located the two following courses from the intersection of the north side of a Township road, known as Collier avenue and the eastern line of property of William H. Prosser et ux., north 26 deg. 45 min. 30 sec. west the distance of 175.08 feet to a point on the east side of a street known as Pressley avenue, 30 feet wide;

(Continued on Page Twenty-two.)

Sheriff's Sales 115

(Continued from Page Thirty-one.)

thence south 61 deg. 23 min. west across said avenue and along the northerly side of Sarah street, 231.2 feet, the said point of beginning; thence from said point of beginning continuing along the line of said Sarah street south 61 deg. 33 min. west by property of the said Wm. H. Prosser et ux., 60 feet to a point; thence north 28 deg. 27 min. west by property of the said Wm. H. Prosser, et ux., 180 feet to a point on the southerly side of another street known as Chrisada street; thence by the southerly side of said street north 61 deg. 33 min. 60 feet to a point; thence by other lands of said William H. Prosser et ux., south 28 deg. 27 min. east 180 feet to the northerly side of Sarah street place of beginning. Having thereon a 1½-story brick hollow tile dwelling.

J. I. Simon, owner or reputed owner.
F. F. 804, July, 1929. $13,946.75.
Morris D. Canter, Atty.

Lot in First Ward, Pittsburgh. Fronting 25 feet 7½ inches on the southerly side of Forbes street, distant 25 feet 7½ inches eastwardly from the line of land formerly of Robert Watson and extending back even width 65.5 feet. Having thereon a two-story and attic, solid brick, double house and on the rear a two-story brick and concrete building.

Anna May Cable, owner or reputed owner.
F. F. 805, July, 1929. $1,172.50.
Morris D. Canter, Atty.

Lot No. 169, in John H. Sawyer's Plan, in the Tenth Ward, Pittsburgh, P. B., Vol. 6, page 34. Fronting 20 feet on the southerly side of Butler street, at the dividing line between lots Nos. 168 and 169 and extending back on one side along dividing line between lots Nos. 169 and 170, 139.80 feet, and on the other side along dividing line between lots Nos. 168 and 169, 142.68 feet. Having thereon a 2½-story frame dwelling.

Charles D. Delphey, owner or reputed owner.
F. F. 806, July, 1929. $8,979.40.
H. R. Birmingham, Atty.

Lot in Fourteenth Ward, Pittsburgh. Fronting 40 feet on the southeasterly side of Woodwell street, distant 169.12 feet, south 75 deg. 48 min. west from the southwesterly corner of Woodwell street and Dallas avenue, and extending back even width 110 feet. Having thereon a two-story brick dwelling house being known as No. 6674 Woodwell street.

David Kline, with notice to E. Lee Harris, trustee of estate of David Kline, bankrupt, owners or reputed owners.
F. F. 807, July, 1929. $4,592.10.
A. M. Levin, Atty.

Lots Nos. 2, 3 and 4, in the plan of lots laid out by Robert and Elizabeth O. H. McKnight, in the Twenty-first Ward, Pittsburgh, P. B., Vol. 6, page 247. Having thereon two three-story brick buildings, known as Nos. 1203 and 1205 Fayette street. Also lot in Twenty-first Ward, Pittsburgh. Fronting 24 feet on the west side of Allegheny avenue, distant 72 feet south from the southwestern corner of Ridge avenue and Allegheny avenue, and extending back even width 121 feet 4 inches to a 20-foot alley. Having thereon a three-story brick dwelling, known as No. 617 Allegheny avenue.

Charles Kushner, owner or reputed owner.
F. F. 808, July, 1929. $1,806.96.
B. Meredith Reid, Atty.

Lot No. 351, in West Pittsburgh Plan, in Twenty-eighth Ward, Pittsburgh, P. B., Vol. 18, pages 48 and 49. Fronting 25 feet on the northerly line of Round Top (formerly Roland) street, at the dividing line between lots Nos. 351 and 352, in said plan, and extending back even width 100 feet to an alley. Having thereon a two-story brick dwelling.

Charles Kushner, owner or reputed owner.
F. F. 809, July, 1929. $1,806.96.
B. Meredith Reid, Atty.

Lot No. 350, in West Pittsburgh Plan, in the Twenty-eighth Ward, Pittsburgh, P. B., Vol. 18, pages 48 and 49. Fronting 25 feet on the northerly side of Round Top (formerly Roland) street, at the dividing line between lots Nos. 350 and 351, in said plan, and extending back even width 100 feet to an alley. Having thereon a two-story brick dwelling.

Samuel D. Jacobs, owner or reputed owner.
F. F. 810, July, 1929. $1,283.35.
B. Meredith Reid, Atty.

Lot No. 97, in a certain plan of lots called Bennett Gardens Plan No. 1, surveyed for Bennett Gardens Company, in the Borough of Brentwood, P. B., Vol. 28, pages 67, 68 and 69. Fronting 33 feet on the westerly side of Regan avenue, and extending back even width 120 feet to Knoepp way. Having thereon a two-story brick veneer house, known as No. 97 Regan avenue.

Gerard J. Geinzer and Grace M. Geinzer, his wife, owners or reputed owners.
F. F. 811, July, 1929. $3,405.36.
A. C. Teplitz, Atty.

Lot No. 16, in a certain plan of lots called Sunset Hills No. 2, as laid out by William A. Bode and John Wenger, in the Township of Mt. Lebanon, P. B., Vol. 30, pages 2, 3 and 4. Having thereon a brick veneer dwelling house known as No. 201 Questend avenue, and a 2-car garage in the rear thereof. Subject to the reservations of coal and mining rights and building restrictions, as set forth in the deeds of record.

Sarah Klein, now Sarah Schwartz, owner or reputed owner.
F. F. 812, July, 1929. $2,878.36.
Brasley, Rubin, Balter & Cole, Attys.

Lot No. 2, in John Hughes Plan, known as Steelton, in the Township of Mifflin, P. B., Vol. 17, page 103. Fronting 50 feet on Greensprings avenue, formed by the dividing line between lots Nos. 2 and 3, in said plan, and extending back on one side 236.50 feet and on the other side 227.71 feet, having width in rear along the right of way of the Homestead and Hilland Street Railway Co. 50.77 feet. Having thereon a two-story frame dwelling.

Sadie Mosenson and Max Mosenson, her husband, owners or reputed owners.
F. F. 813, July, 1929. $1,244.34.
A. S. Fingold, Atty.

Lots Nos. 25 and 26, in the William Arthur's First Plan, in the Third Ward, Pittsburgh, P. B., Vol. 34, page 441. Each lot having a frontage of 26 feet on Arthur street, and extending back even width 144 feet. Having thereon three two-story brick dwellings, known as Nos. 60, 62, 64 and 66 Arthur street, and a two-story brick stable in the rear.

Joseph Hreha, owner or reputed owner.
F. F. 814, July, 1929. $525.17.
Walter G. Powell, Atty.

Lot No. 368, in a certain plan of lots known as Munhall Terrace, laid out by the Munhall Valley Land Company, in the Township of Mifflin, P. B., Vol. 11, pages 94 and 95. Having thereon a frame dwelling house and outbuilding.

Rosemond Kapner and Jacob Kapner, owners or reputed owners.
F. F. 815, July, 1929. $1,252.88.
A. H. Kaufman, Atty.

Lots Nos. 741, 742, 743 and 744, in Pittsburgh and Homestead "New Homestead" Plan, in the Township of Mifflin, P. B., Vol. 18, pages 1, 2 and 3. Having thereon two dwelling houses. Excepting the coal underlying the same (if any) and reserving all necessary mining rights.

James Chianelli and Serafina Chianelli, his wife, owners or reputed owners.
F. F. 816, July, 1929. $12,300.75.
Howard Zacharias, Atty.

Lot No. 6 in the Plan of the Partition of the Estate of Wilhelmina Meyer, deceased, in the Twelfth (formerly Twenty-first) Ward, Pittsburgh, P. B., Vol. 22, page 38. Fronting 28 feet on the northerly side of Larimer avenue, distant 22.25 feet westwardly from the northwest corner of Larimer avenue and Orphan street, and extending back even width 120 feet, to Short alley, 20 feet wide. Having thereon a two-story brick dwelling.

Asperino Italy, owner or reputed owner.
F. F. 817, July, 1929. $1,160.50.
Thos. D. Murray, Atty.

Lots Nos. 160 and 161, in the Torrence Land Company's Plan, in the Borough of Heidelberg (formerly Collier Township), P. B., Vol. 15, pages 66 and 67. Having thereon a two-story frame dwelling house, also a garage, also a two-story brick and tile dwelling house.

John Laeng, Jacob Laeng, Josephine Linder (widow) and Catherine Freudenrich and F. Freudenrich, her husband, owners or reputed owners.
F. F. 819, July, 1929. $2,150.67.
H. C. Seidel, Atty.

Lot in the Borough of Sharpsburg. Fronting 38 feet on the northerly side of Main street, at the southwest corner of land of James Claney heirs and extending back even width 100 feet to line of land of P. Vogel.

Frank Natali, owner or reputed owner.
F. F. 820, July, 1929. $1,323.06
Thomas Nichols, Atty.

Lot in Twelfth Ward, Pittsburgh. Beginning on the easterly line of Paulson avenue, at the intersection of said avenue with the northerly line of Allemannia way. Fronting 27.86 feet on Paulson avenue and extending back on one side 118.23 feet, and on the other side 130.51 feet, having width in rear of 25 feet. Having thereon a 2½-story brick dwelling.

Eanon Baptist Church of Pittsburgh, a Pennsylvania corporation, owners or reputed owners.
F. F. 821, July, 1929. $5,486.25.
Abraham Pervin, Atty.

Part of lot No. 34, in John Herron's Plan of lots in the Fifth (formerly Thirteenth) Ward, Pittsburgh, P. B., Vol. 5, page 309. Fronting 30 feet on the northerly side of Anaheim street (formerly Anderson street), distant 150 feet eastwardly from Lloyd street, and extending back even width 75 feet. Having thereon a one-story brick church building.

John Teran and C. J. Shaw and T. M. Shaw, owners or reputed owners.
F. F. 822, July, 1929. $566.62.
Duff, Davis, Scott & Smith, Attys.

Lots Nos. 242, 162 and 163, in the West Carnegie Land Company's Plan, in the Township of Scott, P. B., Vol. 18, pages 92 and 93. Lot No. 242 having thereon a two-story brick house and a one-story frame garage.

John Vanderslice, owner or reputed owner.
F. F. 823, July, 1929. $5,450.00
Aaron M. Jaffe, Atty.

Lot in the Borough of Edgewood Fronting 41 feet on the northerly side of Maple avenue, distant 210 feet westerly from the northwest corner of Hawthorne street and Maple avenue and extending back even width 120 feet.

William E. Hoover, owner or reputed owner.
F. F. 824, July, 1929. $891.80
Alter, Wright and Barron, Attys.

Lot No. 124, in Sunset Hills Plan No. 2, in the township of Mt. Lebanon, P. B., Vol. 30, pages 2, 3 and 4. Having thereon a two-story brick and frame residence.

Crafton-Ingram Coal Company, a corporation, owners or reputed owners.
F. F. 826, July, 1929. $21,422.97
Thorp, Bostwick, Stewart and Reed, Attys.

A tract of land in the Borough of Crafton. Beginning at a point on the northerly side of Hewitt street, distant southeastwardly 137 feet from the corner of Thomas street; thence north 30 degrees 20 minutes east a distance of 169.24 feet, to a point; thence south 59 degrees 6 minutes east, a distance of 210 feet, to a point on the line of the P., C. C. and St. L. Railroad Co.; thence along the last mentioned line south 30 degrees 20 minutes west, for a distance of 125 feet, to a point; thence north 59 degrees 6 minutes west a distance of 124.47 feet, to a point; thence south 23 degrees 14 minutes west, a distance of 44.79 feet, to Hewitt street; and thence along Hewitt street, north 59 degrees 6 minutes west, a distance of 91.06 feet, to place of beginning.

James M. Guffey, owner or reputed owner.
L. F. 827, July, 1929. $248,568.70
Bert H. Smyers, Atty.

Lot in (Seventh formerly) Twentieth Ward, Pittsburgh. Beginning on the northerly side of Fifth avenue, at a pin on the southwest corner of land late of Mrs. Mary Rees, deceased, thence north 4¼ degrees west 347 feet, more or less to line of land conveyed to Edward M. Ferguson by deed from Maria P. Messler, et al., dated April 1, 1895, and recorded in the Recorder's office of Allegheny county, D. B., Vol. 934, page 139; thence along said line south 85¾ degrees west 205 feet, 5.2 inches to a pin on the line of other land of said Edmund M. Ferguson; thence by said other land of said Edmund M. Ferguson south 4¼ degrees east 347 feet, more or less, to the line of Fifth avenue; and thence along said Fifth avenue, north 85¾ degrees east 205 feet, 5.2 inches to the place of beginning. Having thereon a two-story brick and stone dwelling and outbuildings. Premises are at No. 5025 Fifth avenue.

George L. Winstead, owner or reputed owner.
F. F. 828, July, 1929. $3,391.50.
McClure and McClure, Attys.

Lot in the Township of Penn. Fronting 25 feet on the northerly side of Schley (a proposed 40-foot street) street, at a point distant on a course south 55 degrees 33 minutes 26 seconds east, 91.82 feet, from the intersection of the northerly line of Schley street, and the easterly boundary line of George A. Nusslein Plan of lots, P. B., Vol. 29, page 133, and extending back even width 101.22 feet, to a proposed 20-foot alley. Having thereon a one and one-half-story brick and shingle dwelling.

Jacob L. Phillips, owner or reputed owner.
F. F. 829, July, 1929. $3,350.55.
McClure & McClure, Attys.

Lot No. 11, in the Plan of Modern Acres, as laid out for E. J. Edmundson, in the Township of Penn, P. B., Vol. 32, page 48. Fronting 25 feet on the northerly side of Schley street, distant 266.82 feet from the easterly line of the George A. Neusslein Plan, P. B., Vol. 29, page 133, and extending back even width 101.22 feet to Cherry alley. Having thereon a two-story brick and shingle dwelling.

Annie Marcus, owner or reputed owner or who ever may be owner.
L. F. 1806, April, 1917, D. T. L. $9.00.
Chas. A. Waldschmidt, Atty.

Lot in the Eighteenth Ward, Pittsburgh, 25x90 feet, Estella street, between Ruxton and Eureka streets. G. Plan No. 697.

ROBERT H. BRAUN,
Sheriff.

Sheriff's Office, Pittsburgh, Pa.
June 8, 1929.

NOTICE!

ELECTION PROCLAMATION

IN RE CHARTER FOR THE CITY OF PITTSBURGH

Between the Hours of Seven O'Clock A. M. and Seven O'Clock P. M., Eastern Standard Time, on TUESDAY, JUNE 25, 1929,

To the Qualified Electors of the County of Allegheny, State of Pennsylvania:

I, ROBERT H. BRAUN, Sheriff of the County of Allegheny, State of Pennsylvania, pursuant to the provisions of an Act of the General Assembly of the Commonwealth of Pennsylvania, approved the eighteenth day of April, A. D. 1929, entitled:

AN ACT

To carry into operation the provisions of article fifteen, section four of the constitution of Pennsylvania, by providing for a consolidated city and county in and of Allegheny County, to be known as the City of Pittsburgh; for a charter for the government thereof; and for the transfer to the consolidated City of Pittsburgh of the property and indebtedness of Allegheny County, and of such property and indebtedness of the cities, boroughs and townships thereof, as relates to the powers and duties of the consolidated City of Pittsburgh; and for an equitable adjustment and payment of such indebtedness, and the issue and sale of bonds of the consolidated City of Pittsburgh for the payment thereof; and for special assessments upon abutting and nonabutting property benefited by any public improvement; and for the reservation of substantial powers to the cities, boroughs and townships, situated in Allegheny County; and for the submission of said charter to the electors of Allegheny County at a special election,

And by virtue of the provisions of Sections 1 and 2 of Article XIV of said Act, reading as follows:

ARTICLE XIV

Ratification and Amendment,

Section 1. This charter shall become effective upon ratification thereof by the people of Allegheny County, in the manner and form provided by article fifteen, section four, of the constitution of the State, that is, if a majority of the electors voting thereon in the county as a whole, and at least two-thirds of the electors voting thereon in each of a majority of the cities, boroughs and townships thereof, vote in the affirmative on the submission of such charter as hereinafter provided.

Section 2. The question hereinafter set forth shall be submitted to the electors of Allegheny County on the fourth Tuesday of June, one thousand nine hundred twenty-nine, and it shall be the duty of the county commissioners of Allegheny County, and all other officers having to do with elections in said county, to hold and conduct said election, and to count the ballots and declare the result thereof, in accordance with the laws of the State,

And by virtue of a certified copy of the question to be voted upon at said election which has been served upon me as Sheriff of the County of Allegheny aforesaid, by Joseph G. Armstrong, E. V. Babcock and Charles C. McGovern, County Commissioners of said County of Allegheny, directing and requesting that public notice be given to all the electors of the County of Allegheny,

I do hereby make it known and give public notice to the electors of the County of Allegheny, State of Pennsylvania, that a special election will be held throughout the said County of Allegheny

Between the Hours of Seven O'Clock A. M. and Seven O'Clock P. M., Eastern Standard Time, on TUESDAY, JUNE 25, 1929, in the several election districts of the County of Allegheny, at which time the qualified electors will assemble at their respective polling places hereinafter mentioned and VOTE FOR OR AGAINST A CHARTER FOR THE CONSOLIDATED CITY OF PITTSBURGH, the question on the election ballot therefor, being as follows:

To vote in favor of the Charter for the Consolidated City of Pittsburgh, Mark a Cross (X) in the Square to the Right of the Word "Yes."

To Vote against the Charter for the Consolidated City of Pittsburgh, Mark a Cross (X) in the Square to the Right of the Word "No."

CHARTER FOR THE CONSOLIDATED CITY OF PITTSBURGH

QUESTION

Do you approve the charter for the Consolidated City of Pittsburgh, submitted to the electors of Allegheny County by the General Assembly of the Commonwealth of Pennsylvania by an act, entitled "An act to carry into operation the provisions of article fifteen, section four, of the Constitution of Pennsylvania, by providing for a consolidated city and county in and of Allegheny County, to be known as the City of Pittsburgh; for a charter for the government thereof; and for the transfer to the consolidated City of Pittsburgh of the property and indebtedness of Allegheny County, and of such property and indebtedness of the cities, boroughs and townships thereof, as relate to the powers and duties of the consolidated City of Pittsburgh; and for an equitable adjustment and payment of such indebtedness, and the issue and sale of bonds of the consolidated City of Pittsburgh for the payment thereof; and for special assessments upon abutting and nonabutting property benefited by any public improvement; and for the reservation of substantial powers by the cities, boroughs and townships situated in Allegheny County; and for the submission of said charter to the electors of Allegheny County at a special election."

YES	
NO	

The polling Places at which said special public election will be held are as follows:

POLLING PLACES—ALLEGHENY COUNTY

PITTSBURGH

FIRST WARD

Dist.	Location of Polling Place
1st.	Shop of John Civil, 108 4th Ave.
2nd.	South School Bldg. (County Bldg.), Ross and Diamond Sts.
3rd.	Premises of 816 Watson Street, Lillian Duncan.
4th.	Forbes Public School Building, Forbes St. Entrance.
5th.	County Building, Magee & Seitz Streets.
6th.	Premises of 1108 Vickroy St.
7th.	Forbes Public School Bldg., Stevenson St. Entrance.
8th.	Mercy Hospital Garage, Pride & Locust Sts.
9th.	No. 4 Engine House, Fifth Ave. & Van Braam Sts.
10th.	Columbus Temple, Cor. Locust and Van Braam Sts.
11th.	Premises of Patrick Joyce, 1601 Bluff St.
12th.	Fifth Ave. High School, Miltenberger St. Entrance.
13th.	Residence of Sam'l Mandiar, 10 Seneca St.

SECOND WARD

1st.	North Public School Building, Duquesne Way & Eighth St.
2nd.	Old City Hall, 1st floor, 707 Wylie Ave.
3rd.	Premises of D. Capodano, 707 Wylie Ave.
4th.	Michael Rafferty, 823 Wylie Ave.
5th.	Premises at 1140 Penn Ave.
6th.	Ralston Public School Building, Penn Ave. & 15th St.
7th.	Premises of 1638 Penn Ave.
8th.	Premises of Henry Delp, 1917 Penn Ave
9th.	Premises at 2417 Penn Ave.
10th.	O'Hara Public School Building, Smallton & 25th Sts.
11th.	Premises at 2642 Penn Avenue.

THIRD WARD

1st.	Premises of J. J. Verona, 812 Wylie Ave.
2nd.	Premises of Michael D. Buonocore, 94 Elm St.
3rd.	Property of Washington Play Grounds, Bedford and Elm St.
4th.	Franklin Public School Bldg.
5th.	Premises of Morris Frishman, 21 Shomin St.
6th.	Franklin Public School Bldg., Epiphany and Logan St.
7th.	Premises of 1311 Webster Ave.
8th.	Letsche Public School Bldg., Bedford Ave.
9th.	Residence of Nannie Inman, 45 Fulton St. 1st Floor.
10th.	Premises at No. 78 Crawford St., A. Alexander.
11th.	Albert Apartment (Stevenson St., side lobby of basement.
12th.	Miller Public School Bldg., Miller and Reed Streets.
13th.	Premises of E. Fingburg, 46 Arthur Street.
14th.	Premises of Bessie Cohen, 1911 Bedford ave. (Front Room).
15th.	Rosen's Store, 1805 Webster St.
16th.	Moorehead Public School Bldg., Granville and Enoch Sts.
17th.	Premises of Jos. A. Mader, 61 Robinson St.
18th.	Labor Lyceum Bldg., 35 Miller St.
19th.	Premises of Joe Kitmen, 332 Dinwiddie St.
20th.	Premises of A. Zizza, 117 Dinwiddie St.
21st.	Premises of 114 Dinwiddie St.
22nd.	Central High School Bldg., Bedford Ave. and Fulton St.

FOURTH WARD

1st.	Premises of Anthony Lebarty, 2206 Fifth Ave.
2nd.	Fourth Ward Public School Bldg. (West Side), 2356 Fifth Ave.
3rd.	Fourth Ward Public School Bldg., (East Side), 2356 Fifth Ave.
4th.	County Bldg., J. G. Vilsack, Soho Street.
5th.	County Bldg., on property of Wm. J. Breennan, 2355 Fifth Ave.
6th.	St. Agnes Parochial Bldg.,120 Robinson St.
7th.	Mt. Mercy Academy (Garage) in rear of office building, 3333.
8th.	Bellefield Public School Bldg. (West Side) Fifth Ave., between Boquet and Trackeray Sts.
9th.	Bellefield Public School Bldg. (East Side) Fifth Ave., between Boquet and Thackeray Sts.
10th.	Premises of Penna. Institute for the Blind, Bellefield Ave.
11th.	Premises of C. H. Frush (Garage), 230 North Craig St.
12th.	No. 14 Fire Engine House, Cor. Neville & Ellsworth Ave.
13th.	Premises of Lillian Y. Morgan, 4502 5th Ave.
14th.	County Bldg., Cor. Forbes and Marbury Sts.
15th.	Basement of M. E. Church, Cor. Boquet & Forbes St.
16th.	Garage on premises of Harry Babits, 230 to 236 Atwood St.
17th.	Premises of Clara & David Diamond, 317 Atwood St.
18th.	Storeroom on Premises of John Cicero, 317 Meyran Ave.
19th.	Basement of Geo. R. Pearson, 304 McKee Place.
20th.	Premises of Murdock Chevrolet Co., 3410 Forbes St.
21st.	County Bldg., Juvenile Court Property, Forbes St. between Craft Avenue and Halket Street.
22nd.	City property North Side of Lawn St., cor. Rocks Alley.
23rd.	Premises at 310 Ophella St., Abe Lebenson.
24th.	County Bldg. on City Property, cor. Craft Ave. and Niagara St.
25th.	City property, cor. Frazier & Bates Streets.
26th.	Basement of Oakland Presby. Church, S. W. Cor. Wilmot & Ward.
27th.	County Bldg. on City Property, in rear of 3431 Ward St.
28th.	Premises of Emma McKinley, 423 Semple St.
29th.	Garage on the property of James J. Coyne, 3450 Parkview Ave.
30th.	No. 24 Fire Engine House, Wilmot St. & Parkview Ave.
31st.	Holmes Public School Bldg. (north side) Dawson St., near Edith St.
32nd.	Holmes Public School Bldg. (south side) Dawson St., near Edith St.
33rd.	Premises at 3701 Frazier St., Edward J. Walsh.
34th.	Bldg. C., Schenley Apts. (Court Yard).

FIFTH WARD

1st.	Garage of I. Caplan, 2002 Webster Ave.
2nd.	Premises of Eva Sperlein, 11 Wooster St.
3rd.	McKelvey Public School Bldg., Erin St. & Bedford Ave.
4th.	Odd Fellows Hall, Belins St. & Wylie Ave.
5th.	Wm. Mosley (storeroom), 2233 Bedford Ave.
6th.	Somer Public School Bldg., Somer St. & Webster Ave.
7th.	Premises of 2122 Wylie Ave., J. B. Mitchell.
8th.	Lot on Francis St., 34 ft. above Bedford Ave. (County Bldg.).
9th.	Premises of M. J. Ryan (garage), 2915 Webster Ave.
10th.	Watt Public School Bldg., (Rear Room) Watt St. & Webster Ave.
11th.	No. 5 Engine House, Center Ave., Devilliers St.
12th.	B. Gorrion, 2144 Heman St.
13th.	County Bldg., on property of Wm. Llewelyn, 48 Kirkpatrick St.
14th.	Premises of Morris Brown, 361 Sono St.
15th.	Watt Public School Bldg., (Front Room), Watt St. & Webster ave.
16th.	No. 26 Engine House, Webster Ave. and Wandless St.
17th.	34 Jutilla St., S. J. Feldman.
18th.	County Bldg. on vacant lot, cor. Mahon St. near Chancey St.
19th.	Premises of the Holy Cross Parish House, 2907 Center Ave.
20th.	Premises of County Bldg., 2908 Wylie Ave., Leo Griffin.
21st.	Premises of Warren M. E. Church, 2820 Center Ave.
22nd.	Premises of Morris Horowitz, 321 Robinson St.
23rd.	Garage on premises of J. P. Ifft, 330 McNeil Place.
24th.	County Bldg., Vacant lot, 3382 Milwaukee St., Morris Arnd.
25th.	Madison Public School Bldg., Millvaisse & Dalton Sts.
26th.	Premises of Daniel S. Earnest, 834 Adaline St.
27th.	County Bldg. on lot of W. I. Reineker, Bryn Mawr Rd. & Lyons St.
28th.	Premises of John A. Galbrath, 922 Bryn Mawr Rd.
29th.	County Bldg. at Ossipee & Cherokee Sts., B. W. Gleske.
30th.	Premises of H. B. Yardum Bros. & Co., 3801 Bigelow Blvd.
31st.	Garage Bldg. of Craig Garage, 309 Craig St.
32nd.	Minersville Public School Bldg., cor. Morgan St. & Center Ave.
33rd.	Premises of Josiah Hubert, 2225 Wylie Ave.

SIXTH WARD

1st.	Premises of Deasey Realty Co., 2714 Penn Ave.
2nd.	Springfield Public School Bldg., 30th and Smallman Sts.
3rd.	No. 25 Engine House, 3339 Penn Ave.
4th.	Lawrence Public School Bldg. (S. W. Cor.), 37th & Charlotte Sts.
5th.	Lawrence Public School Bldg. (S. E. Cor.), 37th & Charlotte Sts.
6th.	Premises of St. Augustine School Bldg., 37th St.
7th.	Premises of Marion Mocarski, 3931 Penn Ave., Rear.
8th.	County Bldg., on the property of Stella Bromberg, 39th St. and Clemens.
9th.	3812 Mifflin St., Wm. Donahue, County Bldg.
10th.	Premises of 3416 Liberty Ave., Junction Coal Co.
11th.	Vacant Lot, Mifflin St., between 37th and 38th Sts.)
12th.	Premises of 218 37th St. (School Hall).
13th.	McKee Public School Bldg., Ligonier St., near 34th St.
14th.	Premises of A. E. Gerde, 2926 Penn Ave., on which a County Bldg. is to be erected.
15th.	Premises of 335 Harmar St., Leon Benthyewski.
16th.	Premises of Albert Gayda, 3020 Paulownart St.
17th.	Premises of Frank Dlugonski, 3139 Dobson St.
18th.	Penn Public School Bldg., Hancock St. and Herron Ave.
19th.	Premises of Theodore Hryniszyn, 1126 Herron Ave.
20th.	Premises of Elizabeth Lynch (Storeroom), 3534 Beethoven.

SEVENTH WARD

1st.	A. M. Campbell, Denniston & Walnut Sts.
2nd.	Premises at 418 Denniston Ave., J. G. Farrell.
3rd.	H. J. Romsley Garage Bldg., 413 S. Highland Ave.
4th.	J. G. Calverley (Garage), Howe St. & S. Highland Ave.
5th.	Highland Laundry Co. Bldg., Walnut & Summerlee Sts.
6th.	Bishop & Potts Garage Bldg., Walnut & Copeland Sts.
7th.	Premises of Vincent Sollom, 5135 Fifth Ave.
8th.	Premises of Shadyside Academy, Ellsworth & Morewood Aves.
9th.	Premises of W. H. Flint, 446 Amberson Ave.
10th.	5800 Center Ave., M. I. Miller.
11th.	Liberty Public School Bldg. (East Side), Ivy St. & Ellsworth Ave.
12th.	Liberty Manual Training School Bldg. (W. S.), Ellsworth Ave.
13th.	Liberty Manual Training School Bldg. (E. S.), Ellsworth Ave.
14th.	Liberty School (East Side), Ellsworth and Ivy Sts.
15th.	County Bldg. on property of C. W. Goodwin, Cor. College Ave. and Pennsylvania R. R.
16th.	Premises of Young Women's Christian Assn., Espar & Alder.
17th.	Side Ent. 308 So. Highland Ave., located on Alder St.
18th.	Elcar Sales Co., S. Highland Ave. & P. R. R.
19th.	Shakespeare Public School Bldg. (West Side), Shakespeare St.
20th.	Shakespeare Public School Bldg. (East Side), Shakespeare St.

EIGHTH WARD

1st.	Garage Bldg. of Edward F. Gearing, 213 S. St. Clair St.
2nd.	Premises of 5602 Penn Avenue, R. J. Immel.
3rd.	Garage of F. S. Delp, 5739 Center Avenue.
4th.	Private Garage, rear of J. G. Crown's Res., 328 Stratford Ave.
5th.	Bldg. on property of L. Segal, 5506 Penn Ave.
6th.	Friendship Public School Bldg., Graham and Coral Streets.
7th.	Garage of H. W. Minnemeyer, rear 451 S. Aiken Ave., rear, J. H. Herron.
8th.	Premises of 5152 Penn Avenue, I. Goldman.
9th.	Bldg. on property of M. Scholmick, rear of 342 S. Pacific Ave.
10th.	Bldg. on property of C. W. Reed, rear 404 S. Pacific Ave.
11th.	Real Estate Office of Louis Young, Friendship Ave. and Gross St.
12th.	Bldg. on property of Michael Letzelter, rear of 350 S. Winebiddle Avenue.
13th.	Osceola Public School Bldg., Cypress St.
14th.	Bldg. on property of Susan H. Mullarew, rear of 4804 Baum Blvd.
15th.	Premises of W. H. F. Kramer, 150 Morewood Ave.
16th.	Evangelical Protestant Church, Matilda St. and Parsley Way.
17th.	Garage Bldg. on property of Mrs. Wehrle, rear of 253 Edmond St.
18th.	Bldg. in rear of property of J. A. Wiesbacker, 205 Pearl St.
19th.	Bldg. on property of Lieder Teufel Hall, 4119 S. Mathilda St.
20th.	Premises, 3355 Pearl St., now occupied by Geo. Dudt.
21st.	Andrew Pub. School Bldg., Ella Street.
22nd.	Premises of 4725 Lorigan St., M. E. DePeters.
23rd.	Osceola School Bldg., Cypress Street.
24th.	County Bldg., 535 Millvale Ave., Ellen Cammeron.
25th.	Rear of 201 S. Mathilda St., which is rear of 4806 Penn Ave.
26th.	

NINTH WARD

1st.	Washington Public School Bldg., 40th Street.
2nd.	Premises of Andrew Stec, 4126 Foster Street.
3rd.	Storeroom of F. J. Szramowski, 179 Forty-third St.
4th.	Premises of Dan Small, 4417 Butler St.
5th.	Bldg. on property of Radiant Club House, 4514 Plummer St.
6th.	Valley Club, 4721 Butler Street.
7th.	Bayard Public School Bldg., Hatfield Street.
8th.	Premises of Frank Popielski, 223 42nd Street.
9th.	No. 5 Police Station, 43rd Street.
10th.	Premises of A. J. Sekely, 45th & Butler Sts.
11th.	Stephen C. Foster Public School Bldg., S. W. Cor. Main St.
12th.	Stephen C. Foster Public School Bldg., S. E. Cor. Main St.
13th.	Premises of Michael Grimm, Cor. Sherwood & 42nd St.
14th.	No. 6 Fire Engine House, 44th & Calvin St.
15th.	Premises of Geo. W. White, 4218 Post St.
16th.	Brick Garage on Canoe Alley, opposite Millin St., premises of Wm. Geoff.
17th.	Woolslayer Public School Bldg., 40th St. & Liberty Ave.
18th.	Premises of F. T. Holloran, 4201 Penn Ave.
19th.	Bldg. on premises of Tuckey Bros. Co., 4439-4441 Howley.
20th.	Premises of 4625 Liberty Ave., Duquesne Appliance Co.
21st.	Bldg. on premises of R. J. McMeekin, 4632 Penn Ave.
22nd.	Premises of Frank Malone, 285 45th Street.

TENTH WARD

1st.	Premises of Harry Gumme, 5163 Butler Street.
2nd.	Premises of Slavonic Eagle Society, 5134 Carnegie Street.
3rd.	Bldg. known as Norwaerts Hall, 5137 Holmes Street.
4th.	County Bldg. on lot of First Primitive Methodist Church, 5225 Kent Way.
5th.	The A. O. H. Hall, 5203 Carnegie Avenue.
6th.	McCandless Public School Bldg., McCandless Ave. and Butler St.
7th.	St. Kiernan's School, 54th and Carnegie Ave.
8th.	New Bldg. of McClearey School, Holmes Street.
9th.	Premises of 5405 Butler Street, Frank Chiweazzi.
10th.	Mt. Albion School Building.
11th.	Premises of John Lapuk, 7325 Butler Street.
12th.	Premises of James Whiteside and Earl Stumpf, 1801-03 Morningside Avenue.
13th.	Morningside Public School.
14th.	St. Raphael's School Bldg. (N. W. Side), Chislett Street.
15th.	St. Raphaels School Bldg. (N. E. Side), Chislett Street.
16th.	Storeroom at 817 McCandless Avenue, Esther Koehler.
17th.	Sunnyside Public School Building.
18th.	Premises of C. A. Herron, 5162 Columbo Street.
19th.	Fort Pitt Public School Bldg., Winebiddle Avenue and Breedshill Street.
20th.	Premises of Frank Filbert, 417 N. Rebecca Street.
21st.	Garfield Public School Bldg., Atlantic Avenue and Broad Street.
22nd.	Premises of John Bantz (Basement), 308 N. Pacific Avenue.
23rd.	Premises of D. M. Dunkle (Garage), rear of 5129 Dearborn St.
24th.	3101 N. Winebiddle Avenue, Mary Steele.
25th.	Premises of 4945 Broad Street.
26th.	Premises of Kane Bros., 5101 Penn Avenue.
27th.	Premises of J. S. Goldenberg, 1241 Chislett Street.
28th.	Premises of Jos. Dawson, 1643 Chislett Street.

ELEVENTH WARD

1st.	Premises at 217 Collins Ave., Wm. Tonat.
2nd.	No. 8 Fire Engine House, Highland Ave. & Broad St.
3rd.	5909 Rural Ave., Catherine H. McNully.
4th.	Premises of S. and R. Grinding Co., 5706 Harvard St.
5th.	Premises of Annie E. Jackson, 5630 Harvard St.
6th.	Bldg. on premises of David E. Simpson, 5414 Broad St., rear.
7th.	Bldg. on premises of Theo. Betzer, 315 N. Graham St.
8th.	Rougers School Bldg., Columbo St.
9th.	Garage Bldg. on premises of Sarah Colomb, rear 5240 Baywood St.

(Continued from Page Twenty-two.)

6th. County Bldg. on Fleck St.
7th. 1818 Nigget St., property of Chas. F. Ketterer.
8th. County Bldg., at 2112 Lowrey St.
9th. Spring Garden Public School (On Spring Garden Ave.), W. S.
10th. Spring Garden Public School (East Side) Spring Garden Ave.
11th. County Bldg., Cor. High & Larger Sts.
12th. Premises of German Lutheran Church, 1820 Rhine St.
13th. No. 53 Engine House, Haslage Ave. & Rhine St.
14th. Premises of Harry Mills, Rhine & Yetta Sts.
15th. East St., Public School Bldg., East Street.
16th. 1400 East Street.
17th. East St. Public School Bldg., Rosstock & East Street.
18th. Premises of Wm. Gowang, 1619 Howard St.

TWENTY-FIFTH WARD

1st. 1517 Federal St.
2nd. County Bldg., on property cor. Federal & Jefferson Sts.
3rd. Premises of Robert Kane, 1657 Perrysville Ave.
4th. Columbus Public School Bldg. (N. S.), Trautman & Irwin Ave.
5th. Garage on premises of Alpheus Ennel, Jarvella & Monterey Sts.
6th. Building on premises, Junie Bassompierre, 1403 Brighton Rd.
7th. Columbus Public School Bldg. (S. W. Side), Irwin Ave.
8th. Tailor Shop of Edward Thorne, 1703 Irwin Avenue.
9th. Premises of Wm. W. Irvin, 1812 St. Marks Place.
10th. A. D. Scott, 843 Kirkbride St.
11th. 1910 Brighton Road.
12th. John W. Tibi, 2122 Charles Street.
13th. County Bldg., on property of Miss Ross, 40 Holyoke St.
14th. County Bldg., on property of Clara Nussbaum, Wilson & Perrysville.
15th. Clayton Public School Bldg., Clayton Ave. and Divinity St.
16th. Garage on premises of Foster Humphreys, 1926 Federal St. Ext.
17th. Meade Public School Bldg., Meadeville St.
18th. Florence Weir, 1334 Federal St.
19th. County Bldg., of Lyon Estate, Porterfield & Fountain Sts.
20th. County Bldg., on Graib & Compromise Sts.
21st. Premises of Mrs. Kurtz, 7 Geranium St.

TWENTY-SIXTH WARD

1st. Mrs. Nettie Myers, 2456 Taggart St.
2nd. Lynwood School Bldg. (West Side) Lynwood Ave.
3rd. County Bldg., on property of J. P. Hildorfer, 510 Chester Ave.
4th. Lynwood School Bldg. (E. Side) Taggart & Lynwood Sts.
5th. Premises of Martha F. Kendricks (Garage), 240 Chester Ave.
6th. County Bldg., cor St. Lukes Sq. and Perrysville Ave.
7th. Premises of Benj. Knauer (Garage), 2417 Hazelton St.
8th. McNaugher Public School, Taggart and Merrit Sts.
9th. Premises of Jas. L. Graham (Garage), 2637 Perrysville Ave.
10th. Premises of Vincent Pedut, Kennedy Ave., near Perrysville Ave.
11th. Garage, Lydia L. Ley, 2860 Perrysville Ave.
12th. Premises of Dr. M. E. Stover (Garage), Orleans and Delaware Ave.
13th. County Bldg. on Venture St.
14th. County Bldg., on property of Hugh H. Wood, cor Ritchey Ave. and Ruggles St.
15th. Perry Public School, Semicir St. and Perrysville Ave.
16th. County Bldg., on property of Carrie Hamilton, 446 Perrysville.
17th. Premises of North United Presbyterian Church, Bascom and Vincent St.
18th. Premises of M. E. Church (North End), Bonvue Ave.
19th. County Bldg., on property of Philomena Shaner, Lot 45 N. E. Corner East Street.
20th. County Bldg., 3315 Howard St.
21st. Longfellow Public School, Corner East and Hazlett St.
22nd. 2251 East Street.
23rd. Premises of Howard James (Alderman Office), 2020 East St.
24th. County Bldg., 1933 Rhine St.
25th. Spring Garden Public School, School St. near Jacob St.
26th. George Hein at Rear 29 Sunset Place.

TWENTY-SEVENTH WARD

1st. Rear of 2325 McCook St.
2nd. Garage Bldg. of Noben W. Tammary, 2383 California Ave.
3rd. Bldg on premises of Floyd, Meals, Woodland & Luden Way.
4th. County Bldg., Shadeland and Woodland Ave.
5th. Horace Mann Public School Bldg., Shadeland Ave.
6th. County Bldg. & Forsythe St. & Fenway.
7th. Premises of Andrew Cupka, 20 Island Ave.
8th. Premises of George A. Young, 3047 Preble Ave.
9th. County Bldg., 171 McClure St.
10th. County Bldg. on property of Mrs. C. Burry, 1346 Guyer Ave.
11th. County Bldg. on property of Ally Express Co., Brighton Rd. & Stayton St.
12th. County Bldg., on property 3118 Brighton Road.
13th. Halls Grove School Bldg., Hall & Shelby Sts.
14th. Garage Bldg., on premises of Conrad Dietrich Estate, Brighton Rd.
15th. Storeroom on premises of J. A. Rannier, 167 McClure Ave.
16th. John Morrow Public School Bldg., cor. Davis & Fleming Ave.
17th. Bldg. on premises of St. John's Hospital, Fleming Ave.
18th. County Bldg., property of Conrad Dietrich Est., Stoke St., North End of Shadeland Avenue Bridge.
19th. Premises of Dr. Orson T. Stauffit, Wapello St.
20th. John Morrow Public School Bldg., Fleming & Davis Ave.
21st. Premises 3619 California Ave.
22nd. County Bldg., on California, between Benton & Cooper Aves., David Oliver Property.
23rd. Garage Bldg., of California Ave. Garage Co., California Ave. and Chelis Ave.
24th. 3820 Parviss Street.
25th. Premises of Mrs. W. J. Wagner, 3722 Parviss St.

TWENTY-EIGHTH WARD

1st. Obey Public School Bldg., Obey St.
2nd. Premises of Daniel Cassley (Garage), co. Stratford Ave. & Noblestown Road.
3rd. Shaffer Public School on Belmont Ave.
4th. Terrace Public School Bldg., on Plum Ave.
5th. Premises of Volunteer Hose Co., Oakwood Ave.
6th. Bell Public School Bldg., on Bell Avenue.
7th. East Carnegie Public School Bldg., on John St., between Doolittle and Art Way.
8th. Fairywood Public School Bldg., on Andrew St.
9th. Premises of W. F. Graham, Garage, 3914 Windgap Avenue.
10th. Garage of C. F. Menges, 3402 Clearfield Ave.
11th. Westwood Public School.

TWENTY-NINTH WARD

1st. County Bldg., on property of Pgh Railways Co., Woodlawn Ave and Hays St.
2nd. Real Est. Office of John F. Seitz, 1213 Brownsville Road.
3rd. Premises of Bessie Hansel, 135 Boulevard.
4th. Roosevelt Public School on Boulevard.
5th. Premises of R. W. Haus, (Garage), 2701 Brownsville Road.
6th. Warehouse & Garage of Ed. Werner, 1915 Brownsville Road.
7th. Premises of Peter Hellerbach, Brownsville Rd. & Hazel Ave.
8th. Concord Public School Bldg., Carrick Ave.
9th. Premises of Harry Langfeld, 2633 Brownsville Rd., rear.
10th. Premises of Jacob Pahler, cor. Spencer & Custer Ave.
11th. Garage of Geo. W. Rigg, 119 Stewart Ave.
12th. Real Estate Office of Jos. A. Werner, 2528 Brownsville Rd.
13th. 2293 Valera Ave., rear, Mrs. M. Lewis.
14th. Carrick High School, 125 Parkfield St.
15th. Municipal Bldg., 1806 Brownsville Road.
16th. Premises of Hattie Smith, 1624 Brownsville Rd.
17th. Premises of Sam Rubenstein, (Storeroom), 1134 Brownsville Ave.
18th. Premises of E. W. Slentz, 1320 Shannon Way.

THIRTIETH WARD

1st. Premises of Emma Puzzini, 70 Knox Ave.
2nd. 418 Orchard St., J. H. Dorrington.
3rd. Office of Knoxville Land & Improvement Co., 85 Knox Ave.
4th. American Legion Home, cor. Georgia & Rochelle St.
5th. Public School Bldg., No. 1 Knox Ave.
6th. Premises of Earl Myers, 313 Arabella St.
7th. Public School Bldg., No. 2 Knox Ave.
8th. Premises of O. F. Rowan, Morse St. & Virginia Ave.
9th. Fire Engine House, 432 Brownsville Road.
10th. Res. of H. C. Connelly, 343 Summit St.
11th. Garage of Theo. Schmidt, 209 McKinley St., rear.
12th. Auto salesroom of Hoebler Zoghman & Co., 1818 Brownsville Rd.

THIRTY-FIRST WARD

1st. Premises of Municipal Bldg., Baldwin Ave.
2nd. Premises of 678 Watson St.
3rd. Premises of Hays Public School.
4th. Premises of Lincoln Place Volunteer Fire Department, Davis Ave.
5th. Premises of Walter E. Height, Garage, Main St., Brierley Plan.
6th. Premises of W. Earl Williams, Pittsburgh-McKeesport Boulevard, near Lincoln Place.

McKEESPORT

FIRST WARD.

1st. Premises of Lillian McDermott, 216 Market Street.
2nd Premises of Moose Temple, No. 41 120 5th Avenue.

SECOND WARD.

1st. Premises at 127 7th Avenue.
2nd. Premises of Alderman A. C. Markus (Office Room), 628 Walnut St.
3rd. Premises of McKeesport School (High), Locust and Shaw Ave.
4th. Premises of County Bldg., 710 Grant St. Ralph Austin.

THIRD WARD

1st. Premises of Geo. W. Wilson, 1118 Walnut Street.
2nd. Premises of B. L. Courson (Office Room), 1027 Walnut Street.
3rd. Premises of Joseph Martin (Barber Shop & Pool Room), 1218 Walnut St.
4th. Premises of Zion Baptist Congregation (Church Basement), S. E. Corner of Locust and 13th St.

FOURTH WARD

1st. Premises of R. C. Calhoun, 321 6th Street.
2nd. Premises of Y. M. C. A. (Reading Room), N. E. Cor. Locust St. and Shaw Avenue.

FIFTH WARD

1st. Premises of John Charney, 415 Huey Street.
2nd. Premises of Alderman E. M. Trich (Office Room), 505 Coursin St.
3rd. Premises of T. C. Jones, 811 Huey Street.

SIXTH WARD

1st. Premises of Elizabeth Molnar (Office Room), 906 Fifth Avenue.
2nd. Premises of William J. Snowden, 1300 Fifth Ave.
3rd. Premises of F. M. Reed (Office Room), 1312 Fifth Avenue.
4th. Premises at 1908 Colfax Avenue, Mary Godek.
5th. Premises of Evan. German Lutheran Church (Meeting Room), E. 10th Avenue (now Baldwin Avenue) and Evans Street.

SEVENTH WARD

1st. Premises of McKeesport School Dist. Technical High School Bldg., N. W. Cor. Huey St. (now Bailey Ave.) & 14th Street (now Cornell Avenue).
2nd. Premises of First Reformed Church Congregation (Church Basement), S. W. Corner Union and Library.
3rd. Premises of City of McKeesport (High Service Pump St.), Alpine Alley, between Beaver & Grant Street.
4th. Premises at 1715 Willow Street.
5th. County Building, Corner Soles and Bridge Street.
6th. No. 3 Fire Station, 1606 Evans Street.
7th. Premises of J. E. Thomas (Barber Shop), 444 Converse Ave.
8th. Premises of Patrick Diamond, 1601 Parker St., County Bldg.
9th. Premises of Wm. J. Tawney, 2620 Jenny Lind Street and Packer Street (rear).
10th. Premises of Elizabeth Delehanty, 1308 Craig Street.
11th. J. E. Davies, 2704 Versailles Ave.

EIGHTH WARD

1st. Premises of City of McKeesport No. 2 Fire Sta., 2109 Fifth Ave.
2nd. Premises of Mrs. W. E. Williams (Private Garage), 3009 Versailles.
3rd. Premises of McKeesport School Dist., Highland Ave. School Bldg., Highland Avenue.
4th. Premises of Knights of Pythias Hall Assn. (Store Room), 2630 Fifth Avenue.
5th. Premises of McKeesport School District, Fawcett School Bldg., Summit and Boyle Streets.

NINTH WARD

1st. Premises of the City of McKeesport No. 4 Fire Sta., 602 Grandview.
2nd. Premises of McKeesport School District, Grandview Ave. School Building, Grandview and Auburn Aves.

TENTH WARD

1st. Premises of James F. Kemp (Store Room), Cor. Hickory Alley & Pacific Avenue. 229 Pacific Avenue.
2nd. Premises of S. J. Harding (Dwelling Room), 415 Pacific Avenue.
3rd. Premises of Sam. Fekte (Store Room), cor. W. 5th Ave. & Rebecca Street, 201 W. 5th Avenue.

ELEVENTH WARD

1st. Premises of the City of McKeesport, County Bldg., 2608 Walnut.
2nd. Premises of Alex. Douglas, 3008 Walnut Street.
3rd. Premises of Wm. Ayers (Storage Room), 427 Converse Street.
4th. Garage on property of Gilbert F. Myer, Cor. of Duquesne and Morelock Avenues.

DUQUESNE

FIRST WARD

Dist. Location of Polling Place
1st. Community House, Cor. Linden and River Avenues.
2nd. No. 10 Superior Street, Nick Spanovic.
3rd. Oliver School Bldg., 2nd St., between Grant & Hamilton.
4th. County Bldg., Hamilton Ave., near Prune Alley, W. J. Rehbeck.
5th. County Bldg., Hamilton Ave., near Fifth Street.
6th. County Bldg., at 840 Grant Avenue.
7th. Basement of Duquesne Place Public School Building.

SECOND WARD.

1st. City Hall Bldg., 2nd St., off Grant Avenue.
2nd. High School Bldg., Kennedy Avenue.
3rd. Kennedy School Bldg., 6th St. & Whitfield Ave.
4th. Premises of Veronica Waltman, 1313 Kennedy Ave.
5th. Garage of Thos. J. Flynn, Friendship & Kennedy Avenues.

THIRD WARD

1st. Premises of E. R. Crawford, 854 S. Duquesne Ave.
2nd. County Bldg., cor. Priscilla St. & Second St.
3rd. Crawford School Bldg., Mill Street.
4th. Premises of Robert Sickles, 914 Savey Street.

CLAIRTON

FIRST WARD.

Dist. Location of Polling Place
1st. Premises of Carnegie Land Co., 911 State St.
2nd. 1st floor, Public School Bldg., on N. S., Short Avenue.
3rd. Store-room, Carnegie Land Co., 184 Pennsylvania Avenue.
4th. Premises of Walnut School Bldg., Walnut Street.
5th. Borough Bldg., 4th and Locust Streets.
6th. Premises of J. D. Blackburn, 135 State Street.

SECOND WARD.

1st. Premises of Mike Maraccini, State St. and Blair Avenue.
2nd. Miller School Building, Miller Avenue.
3rd. Borough Building, Miller and St Clair Streets.
4th. Garage Bldg. (rear) of No. 405 Caldwell Avenue.
5th. Premises of Library room, Sr. High School, on west side of 5th Avenue.
6th. Premises of American Legion Bldg., 75 St. Clair Street.
7th. Premises of Carnegie Land Co., Mitchell Ave., near Second St.
8th. Premises of Miller School Building, Miller Avenue.
9th. 505 Fransworth Avenue (Carnegie Land Company).
10th. 1112 Worthington Avenue. (Edward Kunz).

BOROUGHS

ASPINWALL

FIRST WARD.

1st. Henry Rote, 1st & Eastern Ave.
2nd. Premises of Woman's Club, Center Ave. & 2nd St.
3rd. Hose House, Cor. Center Ave. & Fifth St.
4th. Office of Land Co. on Brilliant Ave.
5th. High School Bldg., Virginia Ave. & 14th St.
6th. Hose House on Township Road above 11th St.

AVALON

FIRST WARD.

1st. Premises of Jacob Colmer, 528 Orchard St.
2nd. Engine House in the Boro. Hall (California Ave. & School St.)

SECOND WARD.

1st. Premises of Mary J. Conway, 813 Jackman St.
2nd. County Bldg. Premises of Wm. F. Schatz, Jackman St., near McKinley Ave.

THIRD WARD

1st. 420 N. Ohio St. County Bldg. to be erected.
2nd. Public School Bldg. (Basement), California Ave. & School St.

BELLEVUE

FIRST WARD

1st. Grant School Bldg., Grant Ave., cor. Jefferson Ave.
2nd. Grant School Bldg., South Bryant Ave., cor. Jefferson Ave.
3rd. Premises of C. H. Eisenberg, 201 Teece Ave., cor. Bryant Ave.
4th. Garage Bldg. on Brighton Rd., near Lincoln and North Bryant Sts. (W. A. Rodgers).
5th. Mineharts Garage Bldg., Kendall Ave., near Lincoln Ave.

SECOND WARD.

1st. High School Bldg. on Lincoln Ave. at the corner of South Howard St.
2nd. Garage at 619 Monroe Ave. said Dist.

THIRD WARD

1st. Borough Bldg. on Hawley Ave., near Bayne Ave.
2nd. Jackson School Bldg., near Orchard Ave.
3rd. E. W. Brown's Garage Bldg., 186 N. Balph Ave.
4th. Jackson School Bldg., near Orchard Ave. & N. Jackson St.

BEN AVON

1st. Fireman's Room (Street Floor), Borough Hall.
2nd. Ben Avon Public School Bldg. on Dickson Ave.
3rd. Pythian Orphan's Home, 1627 Brighton Rd.

BEN AVON HEIGHTS

1st. County Bldg., Bamburry Lane & Clovelly Rd.

BRACKENRIDGE

FIRST WARD

1st. Storeroom vacated by Paul Galvinich, Brackenridge Ave.
2nd. Premises of Colin, 170 Brackenridge Ave. (Garage).

SECOND WARD

1st. Prospect St. School Bldg. on Prospect St.
2nd. Fairmont School Bldg. on Penn Ave.

BLAWKNOX

1st. Bldg. Blawnox Fire Dept., Blawnox Ave. and Eighth St.
2nd. Premises of H. F. Evans, Maple Ave.
3rd. Premises of James B. Wallace, Freeport Rd.

BRADDOCK

FIRST WARD

1st. Carnegie School Bldg., 1st St. & Talbot Ave.
2nd. Carnegie School Bldg., 11th St. & Talbot Ave.
3rd. Garage, cor. Cherry Way & 4th St.

SECOND WARD

1st. Premises of Talbot Ave., No. 805.
2nd. Municipal Bldg., Braddock Ave.
3rd. Second Ward School Bldg., Washington & 7th Sts.

THIRD WARD

1st. Premises of Garage of Simon Lifkovitz, S. E. Cherry Way & 4th St.
2nd. Hamilton School Bldg., 5th St. & Maple Alley.
3rd. Premises of 205 Braddock Ave.

FOURTH WARD

1st. Garage, James T. Alexander, Corey Ave.
2nd. County Bldg., 5th St. & Summitt Alley.
3rd. County Bld. on Lot of Alva C. Nickels, June Way.
4th. School Building, 1st St. & Comrie Ave.

BRADFORD WOODS

1st. Basement of the Borough School Bldg., Wexford Run Road.

BRENTWOOD

1st. Municipal Bldg., 3624 Brownsville Rd.
2nd. 20 Francis Ave. Garage.
3rd. Premises of 2725 Brownsville Rd.
4th. County Bldg., cor. Sandusky & Church Ave.

BRIDGEVILLE

1st. American Legion Hall on Hickman St.
2nd. Municipal Bldg. on Washington Ave.
3rd. Norwood Hotel Bldg. (Chas Schade). Foster Ave.
4th. German-American Beneficial Assn.

CARNEGIE

FIRST WARD

1st. St. Luke's School, N. E. cor. 3rd Ave. & 4th St.
2nd. County Bldg. on property of Borough—Cor. Fifth Ave. & Cabbage St.
3rd. Premises at 129½ Main St.
4th. Lutheran School Bldg., 517 Chartiers St.
5th. 1st Ward Public School, Dunbar St.
6th. Garage (rear) 309 Wilcox St.—premises of W. C. C. Johnston.

SECOND WARD.

1st. Italian Church Hall, 209 Mary Ave.
2nd. Engine House on East Main St.
3rd. Second Ward School on Lydia St. (East Wing).
4th. In the main entrance of the Second Ward School Bldg., Lydia St.
5th. Lincoln Public School Bldg., S. W. Cor. Lincoln Ave. & Howard St.
6th. High School Bldg. on School Square.

CHALFANT

1st. Chalfant Boro. Municipal Bldg.

CHESWICK

1st. Public School Bldg., Freeport Rd.

CASTLE SHANNON

1st. Municipal Bldg., Washington Ave.
2nd. Hamilton Public School, Library Rd., near Hamilton.
3rd. Garage—Charles Zeclor—North Side of Library Road
4th. Nicholas Hartig Bldg., corner McRoberts Rd. & Martha St.

CORAOPOLIS

FIRST WARD.

1st. Premises of H. G. White, Fourth Ave.
2nd. McKinley School Bldg., Locust St.—6th Ave.

SECOND WARD

1st. County Bldg. on premises of W. T. Treadway, Neville St.
2nd. Premises of New Idea Club, 1207 Fourth Ave.

THIRD WARD.

1st. Italian Brothers Club, State & Fleming St.
2nd. Central Public School Bldg., Ridge Ave. & School St.

FOURTH WARD.

1st. County Bldg.—W. D. McBridge, Agt., Montour St.
2nd. Lincoln School House, Ridge Ave. & Ferree St.

CRAFTON

FIRST WARD

1st. Public School Bldg., Noble & Sidney Sts.
2nd. County Bldg. at E. Ridge Ave.
3rd. Crafton High School Building, E. Ridge Ave., near Noble Ave.
4th. Municipal Bldg., White Ave. & Vulcan Way.

SECOND WARD

1st. Premises of Mrs. C. E. Coslowsky, 36 S. Emily St.
2nd. Premises of Mary B. McMunn, lot No. 24 in McMunn Plan of Lots. Johnson St.
3rd. Public School Bldg. on Park St.
4th. County Bldg. on property of Walsh Heirs. Steuben & Foster.

THIRD WARD.

1st. Public School Bldg., High & Promenade Sts.
2nd. County Bldg. on property of Geo. Moss, Jr., 116 Fountain St.

DORMONT

1st. Basement in Building at 2734 Broadway.
2nd. Premises of C. A. Hafer (Plumbing Shop), Potomac Ave., near W. Liberty.
3rd. Pioneer Motors, Inc., W. Liberty Ave. & Pioneer Ave.
4th. County Bldg. on premises of Edward Yedele, Mattern & Hillsdale Aves.
5th. Dormont Public School Building, Hillsdale Ave.
6th. Borough Engine House, Wisconsin Ave.
7th. Premises of Mrs. Mary Kuehner, 3039 W. Liberty Ave. (rear of Barber Shop).
8th. Premises of M. L. Snyder, Reed St. & Sill St.
9th. Garage of Henry Schuett (rear) Dell Ave. & Madison Ave.
10th. Garage in rear of 3230 Wainbell Ave., owner, John Bracken.
11th. Premises of John McNeil, 3319 Letonia St.
12th. Auto showroom, C. E. Linhardt, 3144 W. Liberty Ave.
13th. Dormont High School Bldg. (basement, S. end).

DRAVOSBURG

1st. Municipal Bldg., opposite Penna. R. R. Sta.
2nd. Garage on premises of Peter Able on Dewey Ave.
3rd. Borough School Bldg., 3rd St. & Sherman Ave.
4th. Bldg. of Harry E. Culp, Locust Alley on rear of 210 First St.

E. McKEESPORT

1st. Chicora School Building on Chicora St.
2nd. Boro Bldg. on Josephine St.
3rd. Josephine School Bldg. on Josephine St.
4th. Hose House on Broadway Ave. & Helena St.

E. PITTSBURGH

FIRST WARD

1st. Hose House at Braddock Ave. & Main St.
2nd. Bessemer School Bldg. on Bessemer St.

SECOND WARD

1st. Premises of John Gilmore, 303 Bessemer St.
2nd. Hose House on Grandview Ave., near Franklin St.
3rd. St. William's School Bldg., Main & Maple Sts.
4th. Second Ward School Bldg., Howard & Madison Sts.

THIRD WARD

1st. Public School Bldg. on Electric Ave.
2nd. Building on Sycamore St. & Linden Ave.

EDGEWOOD

1st. D. O. Troy (rear), 308 Hutchison Ave.
2nd. Athletic Field House, Race St.
3rd. Edgewood Club Bldg., Penwood St., near Swissvale Ave.
4th. Municipal Bldg. on the premises of C. M. Ludwig, Plumber Shop, 322 Coal St.
5th. Garage of Mr. W. C. Howley, 131 Beech St.
6th. County Bldg., 241 Edgewood Ave., between Elm St. and Oakview Ave.
7th. Premises at 112 Lloyd St.

EDGEWORTH

1st. Borough Bldg. on the Beaver Road.
2nd. Public School Bldg. on Beaver Rd.

GLASSPORT

FIRST WARD

1st. Premises of H. C. Griffin, 231 Monongahela Ave.

SECOND WARD

1st. Fire Engine House, 5th & Monongahela Ave.
2nd. Post Office Bldg. Office of Squire Hatfield, Monongahela Ave.
3rd. Falcons Hall, Indiana Ave. & 6th St.

THIRD WARD

1st. Reliance Hose Co., 710 Monongahela Ave.
2nd. Premises of Scott Boor, 819 Vermont St.

ELIZABETH

1st. Borough Bldg. on Third St.
2nd. High School Bldg. on Fifth Ave.
3rd. American Legion Hall on Second St.

EMSWORTH

1st. Y. M. C. A., Beaver Ave.
2nd. Municipal Bldg., Locust St. & Center Ave.
3rd. Second floor, Municipal Bldg., Locust & Center.

ETNA

FIRST WARD

1st. Office of D. R. Giles, 287 Butler St.
2nd. Borough Building.

SECOND WARD

1st. Premises of Jack Bauer, 352 Butler St.

THIRD WARD

1st. No. 2 Hose House, 48 Grant St.
2nd. West Etna Public School Bldg.

FOREST HILLS

1st. Municipal Bldg., Marion & Ardmore Blvd.
2nd. Premises of Jewel Market Storage Room, Newport Rd. & Ardmore Blvd.
3rd. Bryn Mawr School Bldg., Woodside Rd. & Sylvan Rd.
4th. Premises of Elizabeth Galbraith (basement), Braddock Rd.
5th. Avenue A, Harry Hartzell.

GLENFIELD

1st. Americus Hall, 217 Center Ave.
2nd. Schlotts Hall, Beaver St.

GREENTREE

1st. Auditorium of Public School Bldg., Manilla Ave.
2nd. Ell's Dale Public School Bldg., Rothesay Ave.

HAYS

1st. Municipal Bldg. on Baldwin Ave.
2nd. Premises of 678 Watson St.
3rd. Hays Public School Bldg.

HAYSVILLE

1st. Borough Bldg., Public School Bldg., Beaver Rd.

HEIDELBERG

1st. Municipal Bldg., W. Railroad St., near First St.
2nd. Public School House, Ellsworth Ave., near 3rd St.

HOMESTEAD

FIRST WARD

1st. Premises, 2nd Ave., near Browns Bridge.
2nd. Public School Bldg., Elm Way, between Amity & Ann Sts.
3rd. Plant of Carnegie Steel Co., 2nd Ave. & West St.

SECOND WARD

1st. Fire Engine House, Dickson St., between 4th Ave. & 5th Ave.
2nd. Premises of Joe Kovacs, 507 E. 4th Ave.
3rd. 513-15 Fifth Ave.
4th. Premises of 549 Dickson St.

THIRD WARD

1st. Premises of John Hoffman, 245 E. 16th Ave., Cor Mifflin St.
2nd. 109 E. 14th St. (rear).
3rd. County Bldg., N. W. cor. of 13th Ave. & Hays St., on Borough Property.
4th. Premises of Chas. B. Murphy, 17th Ave. & West St.
5th. Premises of David Jones, rear, 244 18th Ave.

FOURTH WARD.

1st. Mr. Kiepper, 609 Ann St. (rear).
2nd. Grade School Bldg., S. E. cor. of 9th Ave. & Amity St.
3rd. St. Matthew's Episcopal Church, 10th & McClure St.
4th. Fourth Ward Grade School, 9th & Amity Sts.

FIFTH WARD

1st. Schwab Manual Training School, 9th Ave., between Amith St. & West Street.
2nd. Premises of R. V. Anderson, cor. Hazel Alley & West St.
3rd. Premises of Ross J. Thomas, 112 East Park Way.
4th. Premises of John Crowell, 126 W. Park Way.

INGRAM

1st. Geo. E. Bailey, No. 8 Windgap Road.
2nd. Council Chamber, East End of Fireman's Assn. Bldg.
3rd. Fireman's Room, West End of Fireman's Assn. Bldg.
4th. Ingram Public School Bldg. (North End).
5th. Ingram Public School Bldg. (South End).

LEETSDALE

1st. Premises of Lutheran A. A. Club Room, 182 Broad St.
2nd. Borough Hall on Broad St.

LIBERTY

1st. Town Hall.

MILLVALE

FIRST WARD

1st. Premises of First Ward School (storage room).
2nd. Premises of 303 Grant Ave. to 139 Grant St.
3rd. In rear of Res. of Fred Blumer, 213 Stanton Ave.

SECOND WARD

1st. Municipal Bldg., Lincoln Ave. & Sedgwick St.
2nd. Bldg of Adolph Born, 227 North Ave.
3rd. Premises of Jacob Gerfinkel, 130 Howard St.
4th. Howard St. & Stanton Ave.

THIRD WARD

1st. Club House of the Friendship A. C., cor. North Ave. & Klopper St.
2nd. Public School Bldg. Evergreen Ave. & David St.
3rd Office of Lang & Himbers, North Ave. & Franklin St.

MUNHALL

1st. Garage of Frank E. Kapriva, 169 Larkspur St.
2nd. Premises of Methodist Church, Ravine St.
3rd. Municipal Bldg., Eighth Ave. & Andrew St.
4th. Lobby of the Carnegie Library, 10th & Louisa Sts.
5th. No. 2 Engine House, 13th & Martha Sts.
6th. Premises of Double Garage, W. Barron, West St.
7th. Garage of Chas. W. Dickson, rear 702 17th St.

MT. OLIVER

1st. Premises of Frank Thomas, 142 Brownsville Rd.
2nd. Garage of Frank Hoffman, 117 Locust St.
3rd. Garage Bldg., William Keller property, Arlington Ave., cor. Freemont St.
4th. 101 Penn Ave., Mt. Oliver.
5th. Public School Bldg., Ormsby Ave., cor. Hays Ave.
6th. Carpenter Shop of Anreas Miller property, Anthony St., near Walter Ave.
7th. Garage Bldg. on John Pfeil property (rear), 602 Margaret St.
8th. Carpenter Shop of the O. C. Strasburger property, rear, 125 Margaret St.
9th. Suburban Garage, Inc., Bldg., 717 Brownsville Rd.
10th. Premises of John S. Hammon, 305 Rustic Ave.

McDONALD

1st. Coal and Quenn Sts., Premises of L. Tavat.

McKEES ROCKS

FIRST WARD

1st. Municipal Building, Chartiers & Linden Sts.
2nd. In a Bldg. in Plum Alley at or near cor. Belt & Linden Aves.
3rd. Hamilton School Bldg., Mary Ave.
4th. Bldg. on property of Maennerchor Hall, Boquet & Bruce Sts.

SECOND WARD

1st. Wilson School Bldg., Shingiss & Catherine Aves.
2nd. Hose House on Helen St., near Ellen St.
3rd. Premises of McKees Bottling Works, 833 Island Ave.
4th. Hose House No. 2 on School St.
5th. Premises of Martin Burgunder, 603-605 Island Ave.
6th. In a store-room at 508 Island Ave.

THIRD WARD

1st. No. 110 Senger Ave. (County Bldg.)
2nd. Premises of W. L. McCullough (garage), cor. Wayne Ave. Alley.
3rd. 215 Broadway.
4th. Premises of Katherine Geyer, 2 Park Way.
5th. Premises of Frank Ryan, Church & Singer Sts.

N. BRADDOCK

FIRST WARD

1st. Premises of 1517 Electric Ave.
2nd. Premises of German Beneficial Union, 1412 Brinton Ave.
3rd. Bohemian Hall Bldg., Brinton Ave., near Bowers St.
4th. Premises of storeroom, 1320 Bell Ave.

SECOND WARD

1st. Municipal Bldg., Jones & Spring Aves.
2nd. Office of P. H. McDonald, 711 Jones Ave., near North.
3rd. Premises of N. Braddock Public School, Bell Ave.

THIRD WARD

1st. Premises of Frank O'Connor, 705 4th Ave.
2nd. Premises of W. G. Porter, 412 Hawkins Ave.
3rd. In a room Third Ward Public School, Lobinger Ave.
4th. In a room, cor. of 7th Ave. & Roy St.—3rd Wd. Hose House.

OAKDALE

1st. Municipal Bldg. at Marion Ave.
2nd. Boro School House.

OAKMONT

1st. Boro Bldg., cor. Virginia Ave. & 5th St.
2nd. Oakmont Public School Bldg., at Penna. & 5th St.
3rd. Premises of Mrs. Mary McCurdy, 500 Delaware Ave.
4th. Garage of Jas. H. Canion, California Ave. & Isabella St.
5th. Ford Motor Sales Room, Allegheny Valley Motor Co., 609 Allegheny Ave.

OVERBROOK

1st. No. 2 Public School, Sycamore St.
2nd. Margaret Dulla, 264 Williams St.
3rd. Garage of M. A. Libertore, 1225 Brookline Blvd.

OSBORNE

1st. Public School Bldg. on Beaver Rd.

PITCAIRN

1st. Garage in rear of 387 2nd St.
2nd. No. 2 School House, Agatha Ave.
3rd. Boro Bldg. Council Chamber.
4th. Hose House No. 1.
5th. 114 Brinton Ave.
6th. Brinton Ave. & 8th St.
7th. School House—No. 1 Highland Ave. & Sixth St.
8th. School Bldg., School St., Penna. Ave.

PORT VUE

FIRST WARD

1st. Boro. Hall, cor. Realty & Brinton Aves.
2nd. First Ward School Bldg., Meyer Ave. & Pine St.

SECOND WARD

1st. Premises of H. H. Cordes, 930 Washington Blvd.

RANKIN

1st. No. 11 Fleet St.
2nd. Municipal Bldg., 2nd Ave. & Kenmawr Ave.
3rd. Public School Bldg., 3rd Ave. & Kenmawr.
4th. Rankin St. School, Mound St. & 3rd Ave.
5th. Premises at 101 Hawkins Ave.
6th. Premises of J. J. Korch, Thos. Huck (joint owners), 306 5th St.
7th. Premises of Steven Andolina & Chas. Perone, 113 Miller St.

ROSSLYN FARMS

1st. Borough School Bldg.

SEWICKLEY

FIRST WARD

1st. 535 Beaver St.
2nd. Premises of Walter C. Miller, rear Cochrane St. & N. Hill St.

SECOND WARD

1st. County Bldg., cor. Little & Ferry Sts.
2nd. Garage of Chas. McElhaney, 321 McCready St.

THIRD WARD.

1st. Municipal Bldg., Washington St.
2nd. Pavilion of Public School, cor. Broad & Thorn Sts.

SHARPSBURG

1st. Premises of Chas. Oleo, 210 S. Main St.
2nd. Citizen's Hose House, 229 Main St.
3rd. Premises of Thos. Crea, 711 Main St.
4th. James A. Herron, 1008 N. Canal St.
5th. St. Joseph's School, Ninth St.
6th. Y. M. C. A., Clay & 11th St.
7th. Premises of Jos. Constanza, N. Canal St.
8th. High School Bldg., Middle St., near 13th St.
9th. Town Hall, Main St.
10th. Flinn's Store, 1704 Middle St.
11th. Main St. Public School.
12th. Keystone Hose Co., Main St.
13th. Premises of Wm. Davis, 23rd & Main St.

SPRINGDALE

1st. School Bldg., Walnut St. & Cemetery Ave.
2nd. Public School Bldg., Colfax Rd. at Flwyn Ave.

SWISSVALE

1st. Hawkins School Bldg., Verona St. & Braddock Ave.
2nd. Premises of Wm. Vial, rear of 2325 Woodstock Ave.
3rd. Municipal Bldg., Braddock Ave. & Roslyn St.
4th. McKelvey School Bldg., Wesmoreland & Braddock Aves.
5th. Newmeyer School Bldg., Hampton St., near St. Lawrence Ave.
6th. Newmeyer School Bldg., Hampton St., near St. Lawrence Ave.
7th. Frank Sammariello, 2043 Monongahela Ave.
8th. Storeroom on 2122 Monongahela Ave.
9th. High School Bldg. on Church Ave. between Monongahela & Monroe Streets.
10th. Carnegie Library Bldg., cor. Monongahela & McClure Aves.
11th. Denniston School Bldg., Monroe Ave., cor. McClure Ave.
12th. Wilkins School, Braddock, Charleston & Milton Ave.

TARENTUM

FIRST WARD

1st. Y. M. C. A., E. 7th Ave.
2nd. Storeroom at 609 Corbett St. (rear).
3rd. 421 E. 7th Ave.
4th. Storeroom of Geo. L. McIlwain, Roup Ave.
5th. Premises of R. R. Christy, 11th & Garfield St.

SECOND WARD

1st. Borough Bldg., Fourth Ave. & Lock St.
2nd. Borough Bldg., Fourth & Rook St.
3rd. 615 3rd Ave.

THIRD WARD

1st. Premises of 321 W. 7th Ave.
2nd. Public School Bldg., Center & 9th Ave.

THORNBURG

1st. Thornburg Public School Bldg.

TURTLE CREEK

FIRST WARD

1st. Borough Bldg. on Grant St.
2nd. Garage, cor. Maple Ave. and Albert St.
3rd. High School Bldg. on Air Brake Ave.
4th. Electric School Bldg., cor. Monroeville & Locust Aves.
5th. Double Garage, 1510 Maple Ave.

SECOND WARD

1st. Penn Ave. School Bldg. on Penn Ave.
2nd. Premises of Davis and Woods, Railroad and Osbourne Sts.
3rd. Garage 247 Wilbur Ave.

THIRD WARD

1st. Bldg. on Railroad Alley, cor. Line St.
2nd. County Bldg. on premises of Wm. Cook, 356 Highland Ave.

VERONA

1st. Premises of F. W. Bealafeld, 304 South Ave.
2nd. In room of Old Public School Bldg., South Ave.
3rd. Garage, Everett Brown, 568 Parker St.
4th. Premises of C. L. Roberts, rear 654 Fourth St.
5th. Garage, 433 North Ave.

VERSAILLES

1st. Borough Bldg., Walnut St.
2nd. Public School Bldg., Walnut & Arch St.

WALL

1st. Municipal Bldg., Wall Ave.

W. ELIZABETH

1st. Borough Bldg., opp. P. R. Station.

W. HOMESTEAD

1st. Public School Bldg., near Walnut & Laurel Sts.
2nd. Borough Fire Dept. Bldg., West & Howard St.
3rd. Waiting room of Mesta Machine Co., cor. 7th, near Mesta St.

WEST VIEW

1st. No. 1 Engine House on Loma Alley.
2nd. Oakwood School Bldg., Oakwood Ave.
3rd. Fire Engine Co. on Perrysville Ave.
4th. Highland School Bldg. on Columbia Ave.
5th. No. 2 Fire Engine House on Amherst Ave.

WHITAKER

1st. No. 1 Fire Co. Bldg., East Side Ceader St.
2nd. Whitaker School, N. E. cor. of Whitaker & Chalfant St.
3rd. 112 River Ave.

WILKINSBURG

FIRST WARD

1st. 1st Presby. Church, between Wallace & Wood St.
2nd. High School Bldg., between Mulberry & Center St. (on Wallace Ave.)
3rd. High School Bldg., between Mulberry & Center St. (on Wallace Ave.)
4th. Junior High School Bldg., cor. Mill St. & Wallace Ave.
5th. Horner School Bldg., cor. Mill St. & Wallace Ave.
6th. Polling Place Bldg., Glenn & Swissvale Ave.
7th. Sample School Bldg., cor. Anderson & Swissvale St.
8th. Basement of Calvary Presby. Church, Hill & Swissvale Ave.
9th. Premises of Chas. Wakeman, 1033 Penn Ave.
10th. Premises of Robt. Patterson, 1048 Montier St.
11th. Premises of Mrs. May Ploth, 1048 Wesley St., near La Belle Ave.
12th. Turner School, Laketown Rd.

SECOND WARD

1st. McNair School Bldg., on South Ave., near Center St.
2nd. McNair School Bldg., on South Ave., near Center St.
3rd. County Bldg., 744 Rebecca St.
4th. Premises of Mrs. Emma Hosmer, 823 Tennis Way.
5th. Trinity Reform Church, Coal & Rebecca St.
6th. Knights of Malta Bldg., South & Coal Sts.
7th. Premises of Malta Temple, 1001 South Ave.
8th. Premises of Tony Bolp, 1022 Rebecca St.
9th. Johnston School Bldg., Franklin Ave. & Johnston St.
10th. Snyder's Garage, Ardmore Blvd., between Franklin Ave. & Hazel Way.
11th. Lincoln Garage, cor. of Hazel Way and Ardmore Blvd.
12th. Residence of C. C. Carpenter, 718 Midland Ave., between Penn Ave. & Woodlawn Ave.

THIRD WARD

1st. Premises of Wm. C. Snopeduc, 205 Penn Ave.
2nd. Premises of Harry Smeltz, 432 Penn Ave.
3rd. Office of Brace Bros., 620 Trenton Ave.
4th. Office of Colonial Bldg., Rebecca Ave. & Hays St.
5th. Kelly School Bldg., Pitt St. & School Way.
6th. Second Presby. Church, Hays St. at intersection of Biddle Ave.
7th. Mifflin Ave. Methodist Church, Mifflin Ave., cor. Henrietta St.
8th. Premises of 239 Green St.
9th. Premises of West Bros., 430 Trenton Ave.

WILMERDING

1st. Wilmerding School, No. 1 Herman Ave. & Marguerette St.
2nd. Episcopal Church (basement), Westinghouse Ave.
3rd. Boro Bldg. on Caldwell Ave.
4th. Y. M. C. A. Bldg. on Marguerette St., opp. Wall St.
5th. Welfare Club Bldg., 314 Airbrake Ave.
6th. No. 2 School at State & Ridge Sts.
7th. Hose House, property of Westinghouse Airbrake Co.

TOWNSHIPS

ALEPPO

1st. Premises of Wm. F. Fundis, Glenfield & Blackburn Rd.

BALDWIN

1st. Premises of Beck's Run Independent Fire Co., Beck's Run Rd.
2nd. Englerts Halls, Provost Rd.
3rd. Store Room of Mike Druia, 210 Elwyn Ave.
4th. Lafferty Public School Bldg.
5th. Option Independent Fire Co. Hall, St. Run Rd., Willock.
6th. Sickman Public School Building.
7th. Willett Public School Building.
8th. Firemen's Hall, connected with Municipal Bldg. of Twp. of, 800 feet from above mentioned School Bldg.

BETHEL

1st. Bethel Twp. High School, Park Ave. & Bethel Road.
2nd. Kings School, Library Road.
3rd. Ed. S. Stevenson, Clifton Road Ft. Couch Drive, at Brookside Sta.
4th. Hillcrest Land Co. on Bethel Church Road.
5th. Pgh. Terminal Railroad Coal Co. Hospital Bldg. on Highland Rd., Mollinauer.

BRADDOCK

Hannastown School Bldg.

COLLIER

1st. Preston School House, Thomas Run & Oakdale Rd.
2nd. Public School House, Rennersdale, Pa.
3rd. Geo. M. Keisling Property.
4th. Premises of John Kriger, Noblestown Rd., Hickman, Pa.
5th. Premises of W. H. Prosser, First St.
6th. New School House, Washington Rd.

CRESCENT

1st. Premises of Crescent Vit. Fire Dept., Glenn Willard.
2nd. United Presbyterian Church at Hindmarsh & Crescent Alley, Wireton, Pa.

EAST DEER

1st. Creighton Vol. Hose Co. No. 1.
2nd. East Deer Twp. Hose House.

ELIZABETH

1st. Washington School Bldg.
2nd. County Bldg., Douglas Hollow Rd.
3rd. Lucas Hall Bldg., Buena Vista Rd., Buena Vista, Pa.
4th. County Bldg. on the S. H. Rankin Farm, Buena Vista & Elizabeth Road.
5th. K. of P. Hall, Elizabeth Twp.
6th. Post Office Bldg. on Greenocks Rd.
7th. Public School Bldg., Smithdale.
8th. Premises of Mrs. Ola Taylor, Frank, Pa.
9th. Wylie Public School House, on McKeesport & Elizabeth Rds.

FAWN

Township Building on Tarentum & Saxonburg Road.

FINLEY

1st. Clinton Public School Bldg. on Imperial & Clinton Rd.
2nd. Imperial Public School Bldg. on Imperial Road.

FORWARD

1st. American Mechanics Hall, at Richmond, Punola, Pa.
2nd. Sunnyside School Bldg., Williamsport & West Newton Rd.
3rd. County Bldg. on Edward Mayhugh's Farm on Elizabeth Rd.
4th. Premises of Lewis Revetta (Basement).

FRANKLIN

1st. Property of Isaac Wright, R. D. No. 3, Franklin Township.
2nd. Store of John Meinert.

FRAZIER

1st. Pitcairn School House No. 1.
2nd. Dittmar School No. 2.

HAMPTON

1st. Hampton Twp. Vol. Fire Dept., State Highway, Allison Park.
2nd. Wm. Buckingham, at junction of State Rd. and Wildwood Rd.
3rd. Maccabees Hall, Semple Sta.
4th. No. 12 School Bldg.

HARMAR

1st. Harmar School Bldg.
2nd. Premises of Jas. Mathews, Freeport Rd.

HARRISON

FIRST WARD

1st. Township Hall, Chestnut St.
2nd. Township Hall, Chestnut St.

SECOND WARD

1st. Property of M. J. Steggen, on Natrona & Vine St.
2nd. Premises of Wm. Wolfington Heirs, 477 N. Canal St., Natrona.

THIRD WARD

1st. Citizens Hose Bldg., Freeport Rd.
2nd. Bldg. on premises of Geo. Lenkrer, Freeport Rd.

FOURTH WARD

1st. Polish Falcons Hall, 52 Sycamore St.
2nd. Premises of John L. Friel, 91 River St.

FIFTH WARD

1st. Hockey Garage, Carlisle Ave.
2nd. Bldg. of Hilltop Hose Co., cor. Idaho Ave. & Cambridge St.

INDIANA

1st. Bldg. on premises of Roehr Bros., Kittanning Rd. & Dorseyville.
2nd. Premises of County Bldg., Little Deer Creek Rd.
3rd. Premises of F. W. Dietrich, Route No. 1, Pine Creek Rd.
4th. Indianola School Bldg., Indianola.

JEFFERSON

1st. Weiss Public School Bldg.
2nd. Wray Public School Bldg.
3rd. Store Room of Ellen Breckons, Coal Valley.
4th. Jones Public School Bldg.
5th. Floreffe Public School Bldg.
6th. Large Public School Bldg.
7th. Bruceton Public School Bldg.
8th. County Bldg., next to Rockensue Blacksmith Shop, Clairton Rd.
9th. Huffman Public School Bldg.

KENNEDY

1st. Consolidated School on Pine Hollow Road.

KILBUCK

Township Building, Roosevelt Street.

LEET

Fair Oaks Fire House on Beech Street.

LINCOLN

1st. Linden School House, Lovedale Road.
2nd. Belbridge School Bldg., Elizabeth & Glassport Roads.

LOWER ST. CLAIR

Premises of John Geyer, Sr., Woodruff St.

McCANDLESS

1st. County Building, Pierce Mill Road.
2nd. Premises of Samuel Sarver, Perrysville Road.
3rd. Ingomar Public School Building.
4th. Building on premises of Margret Espey.

MARSHALL

1st. County Building.
2nd. Premises of Laura J. Fowler, Perrysville Road.

MIFFLIN

FIRST WARD

1st. Bldg., Vol. Fire Co. No. 1, New Homestead.

SECOND WARD

1st. Franklin Volunteer Fire Company Building.
2nd. Premises of Harry McAnnulty, Main & Oliver Avenues.

THIRD WARD

1st. Premises of Mary G. Easer, Main St. & Virginia Ave.
2nd. Municipal Hall, Main Street.

FOURTH WARD.

Premises of Walter E. Height (Garage), Main St., Briar Plans.

FIFTH WARD

1st. Homeville Vol. Fire Co. Bldg., Greensprings Ave.
2nd. Premises of Lewis Eshen, Duquesna Ave.
3rd. Garage, H. E. Comp, Island Ave. & Kenmore Manor.

SIXTH WARD

1st. Cochrane Public School Bldg. on Duquesne & Homestead Rd.

SEVENTH WARD

County Building, Grant Ave. Ext.

EIGHTH WARD

1st. Premises of W. Earl Williams (Garage), McKeesport Blvd., near Lincoln Place.
2nd. Lincoln Place Fire Engine Building.

NINTH WARD

1st. New Camden School Building.

TENTH WARD

County Building on Elizabeth Road.

ELEVENTH WARD

County Building near Thompson Rd., Premises of J. G. Risher.

TWELFTH WARD

New England School Building.

THIRTEENTH WARD

County Bldg., on Union R. R. property, Bull Run Road.

MOON

1st. Carnot School Bldg., Stoops Ferry & Clinton Road.
2nd. County Bldg. on premises of Wm. McElwain, Beaver Rd.
3rd. Stoops Ferry, County Building.
4th. County Bldg., on premises of W. W. McLaughlin, Broadhead Rd.

MT. LEBANON

FIRST WARD

1st. Municipal Building, Washington Road.
2nd. Lincoln School, Ralston Place (South End).
3rd. Lincoln School, Ralston Place (North End).
4th. Garage of Property of W. A. Bode, Cor. Sunset Drive & Ross Way in Sunset Hills.
5th. Central Par. School Bldg., Ralston Place.

SECOND WARD

County Building, School House Lot.

THIRD WARD

Garage on property of Geo. J. Roth Heirs, Castle Shannon Rd.

FOURTH WARD

1st. Clearview Garage on Washington Rd., opp. Alfred St.
2nd. S. E. Cor. Washington School, Washington Road.
3rd. Northerly one-half, Washington School, Washington Road.
4th. South West Cor. Washington School, Washington Road.

NEVILLE

1st. Municipal Building, 3rd St. & Grant Avenue.
2nd. Premises of Mrs. M. Kerr, Chemical Lane, near Grand Avenue.

NORTH FAYATTE

1st. Noblestown Public School.
2nd. McKee Public School.
3rd. Pike School House.
4th. North Star Public School Building, Steubenville Pike.
5th. Sturgeon Public School Building.
6th. Premises of Mrs. Helen Jiamina, Noblestown Road & McKee Place (Sturgeon).

N. VERSAILLES

FIRST WARD

1st. Building of Chris Hartig on 5th Avenue.
2nd. S. Wilmerding School.
3rd. Michael School Building, Lincoln Highway.

SECOND WARD

Warehouse of John M. Toner.

THIRD WARD

Residence of J. E. Bryan.

FOURTH WARD

Bowman School Building.

FIFTH WARD

Wilmerding School Building.

SIXTH WARD

Dixon Hollow School Building, Dixon Avenue.

SEVENTH WARD

Cesta School Building, Dixon Hollow Road.

O'HARA

1st. Workhouse Property, Office Club Room.
2nd. Robinson School Building.
3rd. Engine House No. 1, Pleasant Valley Vol. Fire Dept., Kittanning, R1.
4th. Premises of Frane Peuning, Delafield Rd. & West Waldheim Rd.
5th. Montrose School Building.

OHIO

1st. Young Public School Building No. 1, Mt. Nebo Road.

PATTON

1st. Patton Twp. C. O. M. Association, in Monroeville.
2nd. Premises of Ferdinand Hohman.
3rd. Mellon Plan, School Building.
4th. Public School, Shield Plan Lots.
5th. A. J. Elliott, Northern Pike.

PENN

FIRST WARD

Store-room of Bldg. of Jacob Cohen, at Sandy Creek.

SECOND WARD

Washington Public School.

THIRD WARD

Garage on Premises of J. P. Bigley, Leetsburg Road.

FOURTH WARD

William Penn School Building, Verona Road.

FIFTH WARD

Bldg. of County Bldg., Runnette and Lawton.

SIXTH WARD

Thad. Stevens School Building.

SEVENTH WARD

Ben Franklin School Bldg., Lincoln Road.

EIGHTH WARD

Premises of W. J. Snyder, Village of Rode (Frankstown Rode & Newton Roads).

NINTH WARD

Lincoln Park School Building.

TENTH WARD

Roosevelt School Building.

ELEVENTH WARD

Premises of Sarah A. Statler, Eastwood Farms, Upland Terrace.

PINE

1st. County Bldg. on Babcock Farms, Three Degree Road.
2nd. Moose Hall Building, Perrysville Road.

PLUM

1st. Center Hall, Turtle Creek & Monroeville Road.
2nd. School Building, New Texas.
3rd. Premises of Theresa F. Tarr, Fire Engine Room.
4th. Webster School Building, Logansferry Road.
5th. Store-room of Ida M. Rudy, Hulton Rd.
6th. Renton School Building.
7th. New Logan Ferry School.

RESERVE

1st. Swager's Barber Shop, 2005 Troy Hill Road.
2nd. Mt. Troy Vol. Fire Co., Hose House, 2409 Mt. Troy Road.
3rd. Young's Store, on Mount Troy Road.
4th. Fulton School Bldg., Spring Garden Road.

RICHLAND

1st. Grubbs School Building.
2nd. Building on John Hardt's Farm, Gibsonia, Pa.
3rd. County Building, at Bakerstown, Pa., Butler Plank Road.

ROBINSON

1st. Campbells Run School Building.
2nd. Robinson Township School Building.
3rd. County Building on property of Chas. N. Moore, on Forest Grove and McKees Rocks Road.
4th. Groveton School Building, Groveton.
5th. Miners Hall Building, at Moon Run Road.

ROSS

1st. Evergreen Public School, Peoples Road and Evergreen Hamlet.
2nd. King's Garage, Babcock Blvd.
3rd. Premises of Perrysville Public School.
4th. Bldg. on premises of Mrs. Louisa H. Reel, Corneys Mill Road.
5th. Quail Public School Building, Keystone Avenue.
6th. The Engine House on Stevenson Street.
7th. Saville School Building.
8th. New School Building cor. Perrysville Rd. & Cemetery Lane.

SCOTT

1st. Premises of D. L. Davies, 214 Carothers Avenue.
2nd. Municipal Bldg., 252 Carothers Avenue.
3rd. Polish Falcons Hall Building, Glenn Avenue.
4th. Woodville Public School Building.
5th. Valley Fire Sta., Washington & Hope Hollow Rd., Glendale.
6th. Shawhan Public School, Idlewood Avenue.
7th. Johnston Public School Building, Forsythe Road.

SEWICKLEY

1st. Township Jennig School No. 3 (Camp Meeting Road).

SEWICKLEY HEIGHTS

1st. Blackburn School Building, Watson Road.

SHALER

1st. School Building on Friday Street.
2nd. Bowerstown School Building.
3rd. County Building on Butler Plank Road.
4th. Glenshaw School Building (Basement).
5th. Braun School Building.
6th. De Haven School Building.
7th. Premises of Posalia F. Kreme, Ravine Ave. and Snyder Hill.

SNOWDEN

1st. Riggs School Bldg., Cochran Hill Road.
2nd. Broughton School Building.
3rd. Premises of C. J. Burke, State Highway, County Bldg.

SOUTH FAYETTE

1st. Fair View Public School House (Washington Pike).
2nd. Italian Benf. Society (Millers Run Road).
3rd. County Building on Millers Run Road, Traveskyn.
4th. Gladden Public School Building, Millers Run Road.
5th. Arlington Hall, Cecil Rd., Sturgeon.
6th. Robb Public School House, Oakdale & Traveskyn Road.
7th. Premises of Workingman's Beneficial Society, Thomas Run.

S. VERSAILLES

1st. Coulter Public School Building.

SPRINGDALE

1st. Harwick School Bldg.
2nd. J. Calvin Kerr, Butler and Colfax Rd.

STOWE

1st. Hose House No. 1, 49 Frazier Street.
2nd. Norwood Public School Building.
3rd. Municipal Building, Highland Avenue.
4th. Hose House No. 2, Fleming Avenue.
5th. County Building (Premises of Geo. Notter, 1105 13th St.).
6th. West Park Public School, Russelwood Avenue.
7th. County Building, 813 Woodward St. (Leonardo Vito).
8th. County Bldg., cor. of 7th & Woodward Ave. (D. Sarandria, 817 Woodward Avenue).
9th. Stowe Twp. Junior High School.

UPPER ST. CLAIR

1st. County Building on premises of H. T. May, at Beadling.
2nd. Clifton Public School Building (Assembly Hall).

VERSAILLES

1st. Bryn Mawr School Building, Vermont Road.
2nd. Premises of H. E. Metzler, 1501 Fawcett Avenue.
3rd. Snake Hollow School, Snake Hollow Road.
4th. Lincoln Public School.

WEST DEER

1st. Premises of Gilbert Moody, Gibsonia, Pa., R. D. No. 3.
2nd. Culmersville, Staley & Bryant.
3rd. Premises of Chas. W. Sedler, Little Deer Creek Rd., Russelton.
4th. Premises of Superior Fuel Co., Martin Reed Rd.
5th. Premises of Ford Collieries, Curtisville, Pa.
6th. Property of Local Union 3137, U. M. W. of America, Bairdford.

WILKINS

1st. Premises of Theo. Neid, Larimer Ext.
2nd. Res. of B. A. Llewellyn, Wm. Penn Highway, near Blacks Lane.
3rd. Garage Bldg. of H. L. Messe, Greensburg Pike & Rebecca St.

I hereby give notice that every person, excepting Justices of the Peace, who shall hold any office or appointment of profit or trust, under the Government of the United States or of this State, or of any City or incorporated district, whether a commissioned officer or agent, who is or shall be employed under the legislative, executive or judicial department of this State or of the United States, or of any City or incorporated district, and also that every member of Congress and of the State Legislature, and of the Select and Common Council of any city, or commissioners of any incorporated district, is by law incapable of holding or exercising at the same time the office or appointment of Judge, Inspector or Clerk of any election of this Commonwealth, and that no Inspector, Judge or other officer of any such election shall be eligible to any office to be then voted for, except that of an election officer.

GIVEN under my hand at my office in the City of Pittsburgh, County of Allegheny and State of Pennsylvania, this eleventh day of June, one thousand nine hundred and twenty-nine (1929), and the one hundred and fifty-second (152) year of the Independence of the United States.

ROBT. H. BRAUN,
Sheriff,
County of Allegheny,
Pennsylvania,
Sheriff's Office,
Court House,
Pittsburgh, Pa.

June 11, 1929.

BUGS BAER Says

COLUMBIA, THE GIN OF THE OCEAN

IT is not very clubby of Sir Esme Howard to declare war-time prohibition on a lot of pacifists.

Bugs Baer

Sir Esme is the author of that famous bun-mot "Esme No Questions and I'll Tell You No Lies."

He is also the dean of the diplomatic corps, subject to referendum and recall.

When a man is a dean that means he is the oldest man there. We have respect for gray hair in America even when it is in curl papers.

The example of the dean will be followed by other ambassadors and soon diplomatic Washington will be as dry as an ant on a hot rock.

This will mean the end of the social war in the District of Columbia.

If there ain't no liquor at the table, why should a lady struggle for precedence in the seating arrangements?

If all the embassies twist themselves into prohibition then we will have to adjust our economic scheme of things to deal with sober diplomats.

When a nation recalled it representative in the old days it meant war.

Now, it means a headache.

Wine is a mocker and strong drink is raging and the two of them are the salt of the earth.

Diplomatic life in Washington has surely been free and unequal.

If a diplomat wanted to drink in his own embassy, there was no power on earth that could pull his elbow down.

An embassy is sacred ground, with bottles for tombstones and toasts for epitaphs.

When interviewing the dean, we asked, "Sir Esme, is it true that the roar of the British lion is really a gargle?"

Sir Esme said, "Don't Esme that."

Which is the only way to get information out of diplomats. Treat 'em like butterflies and sneak up on 'em with a net.

The ministers plenipotentiary with powers extraordinary, will now be ambassadors probationary with hip pockets ordinary.

With Washington dry, we are entering upon a new regime and a headache tablet becomes the cornerstone of a new and greater civilization.

(Copyright, 1929.)

WEDDING BELLS

Maybe I'm Wrong

by JOHN P. MEDBURY

There would be more happy marriages if a wife would take as much pains to keep her husband as she did to get him.

Null and Void

The fellow who claimed that one of his ancestors was interpreter at the Tower of Babel.

Feminine Dumbbells

The woman who said she didn't want to go to Heaven because she had nothing to wear.

Public Benefactors

Several mental telepathists are now reading the minds of half-wits at 50 per cent off.

Momentous Moments

When a tough guy catches himself cheating in a game of solitaire.

Take It or Leave It

When a man tells a girl that he's nobody's fool, she doesn't know whether he's bragging or proposing.

American Tragedies

The Scotchman who wouldn't take his fiance riding last Sunday because the dumbwaiter was broken.

Financial Note

The man who feels like a million dollars is usually willing to discount himself for cash.

Our Own Vaudeville

First deaf mute—What's Harry talking about?

Second deaf mute—I dunno. It's hard to see what he's saying, he's got his gloves on.

(Copyright, 1929, King Features Syn., Inc.)

EMBARRASSING MOMENTS

BARNEY GOOGLE AND SPARK PLUG — Barney Knows His Colors

THE BUNGLE FAMILY — Ha, Back Again

ELLA CINDERS — A Hint to the Wise

MUTT AND JEFF — Mr. Mutt Saves Two Lives (His Own and Jeff's)

BONZO — Funny Faces

JUST KIDS — The Witching Hour

BRINGING UP FATHER — A Reason for Everything

TILLIE THE TOILER — Mac's New Helper

THE NEBBS — Don't Be Silly

POLLY AND HER PALS — That Mother Instinct

KRAZY KAT — A Sleuth on the Wrong Track

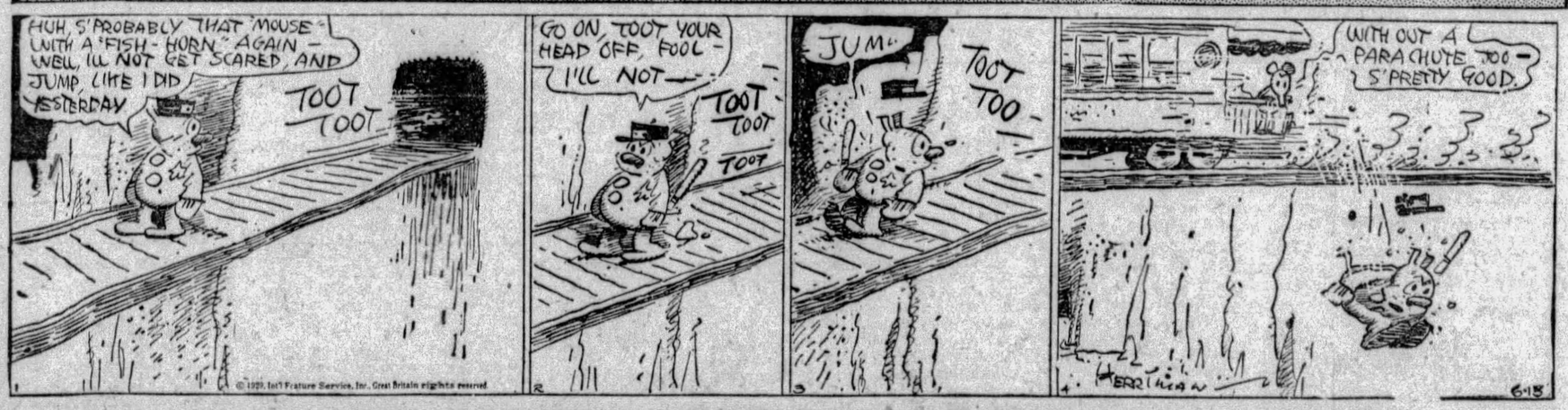

VANILLA AND THE VILLAINS — A "Toast" to the Villain

COOK-COOS by Ted Cook

(Copyright, 1929.)

Congressman Frisby Wars on Mashers

ABOVE are shown the official policewomen costumes for Mash-Prevention-Week, sponsored by Congressman Frisby. "Mashing has become a national menace," declared Mr. Frisby, "and I for one find conditions intolerable. Flirting with policewomen is especially to be deplored; many of these young women have families to support. It is not right that their time should be taken up by nonsense. My plan is to forbid policewomen from using lipstick and rouge. Also, they should be made to wear cotton stockings. Then, and only then, will mashing become a thing of the past."

* * *

Albert Warner predicts that mid-Summer will find the motion picture industry embarrassed by a strike of actors.

Where did he ever get the idea that the movies were dependent upon actors?

* * *

The only thing that would embarrass the industry is a strike of press agents.

* * *

Ashes to ashes
And dust to dust—
If you buy on margin
Then you sure go bust.

* * *

YOUNG BLOOD RUNNING WILD

(Rogers, Ark., Democrat.)

Fred Carter bought a new roadster Saturday, so look out girls, Fred always liked to go. It makes no difference where you live he can get there on time now since he has his new car.

* * *

Says Genevieve, the kitchen cynic—

After the restriction of population, the most important present-day problem is how to restrict murder.

Wilson Heller's favorite Scotch story is the one about the Scotchman who didn't get married until he found a girl whose birthday was December 25.

* * *

OMIGOSH!

(Yuma, Arizona, Sentinel.)

"Moonshine Whisky" will be the sermon subject of Rev. W. S. Brown Sunday evening at the Valley Baptist church on Eighth street. Rev. Brown will set up a fully equipped moonshine still in the church and explain to his members the method used in manufacture of corn liquor.

* * *

Remember when—

The gals hung nets on the wall, to hold pictures? And autographed picnic plates?

* * *

Adam Scofflaw's Journal

Up and to the kyching to get me a piece of cake, and finde little Adam fiching crackers, and getting crumbs o'er the floor, so make the sprig a lector asking him whether he intend grow up thus, sauagely, like unto a youngling ympe, who, when he groweth unto yeres he will be wyld, and prey to euill, or worsse. And he cannot make me answer.

* * *

FAMOUS LAST WORDS
I am perfectly capable of taking care of myself.

Today's Crossword Puzzle

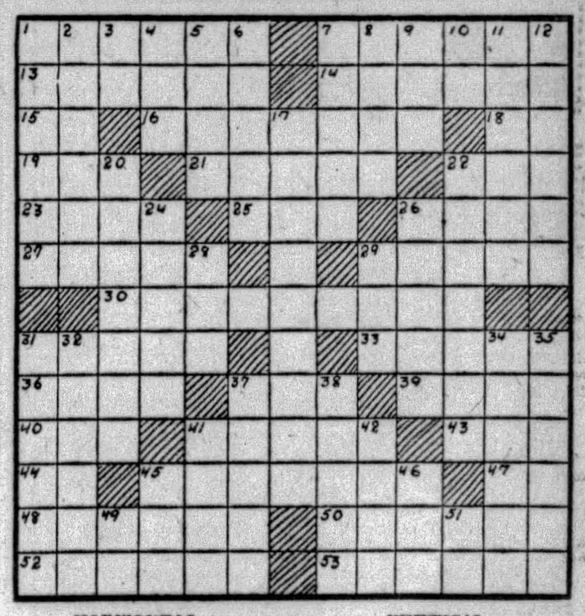

HORIZONTAL

1—reposes
7—heroism (pl.)
13—a thin, soft fabric
14—a glossy surface
15—royal navy (abbr.)
16—sorting
18—a note of the scale
19—augment
21—place of combat
22—a garden plot
23—digits
25—explore
26—a woody plant
27—serpent
29—plunders
30—classifying again
31—boils slowly
33—reads
36—girl
37—condensed moisture
39—break off short
40—skill
41—tapestry
43—science (abbr.)
44—worthless abbr.)
45—son of Agamemnon and Clytemnestra
47—an adjective forming suffix
48—annoys
50—pertaining to a group or clan
52—accent
53—a division of the calyx of a flower (pl.)

VERTICAL

1—small herrings
2—largest city in Europe
3—half a measure of type
4—an article of food
5—the foreign quarter of Constantinople
6—withers
7—full of veins
8—female name
9—loiter
10—mystic Hindu ejaculation
11—to assemble again
12—glides
17—transporters
20—most beloved
22—coarse stout shoes
24—squints
26—musical sounds
28—feminine suffix
29—illuminated
31—slopes
32—a butt
34—pertaining to a tribe, people or nation
35—pegs for plugging holes
37—attire
38—units of electrical power
41—the Greek god of war
42—withered
45—a suffix denoting full of
46—to taste
49—a square measure of area
51—barium (chem.) symbol

Herewith is the solution to yesterday's puzzle.

T	O	M		H	E	R	A		S	E	T	A
E	R	A	S		D	A	M	O	C	L	E	S
A		T	E	D		M	O	R	A	L	E	
R	A	T	T	A	N		S	E	R	I	N	
	T	H	O	M	A	S		G	A	S		H
S		E	N		C	A	R	O	B		N	O
H	O	W		A	R	D	E	N		S	I	P
A	X		S	W	E	L	L		A	N	E	
W		S	E	A		Y	E	L	L	O	W	
	S	T	A	K	E		T	A	I	W	A	N
	E	A	T	E	R	S		C	A	D		E
G	A	L	E	N	I	T	E		S	O	H	O
S	L	E	D		E	Y	R	A		N	O	N

(Copyright, 1929, King Features Syn., Inc.)

WHY PITTSBURGH IS GREAT
It Is a Great Railroad Center and a Great Inland Port

Pittsburgh Sun-Telegraph

BE A PITTSBURGH BOOSTER
To Your Friends in Other Cities

SATURDAY, JUNE 15, 1929

Established 1927, by Pitt Publishing Co., Gazette Square, Pittsburgh, Pa. President, William Randolph Hearst; Vice-President and Publisher, H. M. Bitner; Secretary-Treasurer, A. W. Clark; Associate Editor, C. W. Daniel; Managing Editor, Royal Daniel, Jr.; Business Manager, J. A. Grant. Entered as second class matter at the postoffice at Pittsburgh, Pa.

National advertising representatives: Paul Block, Inc., 247 Park avenue, New York; Palmolive Bldg., Chicago; General Motors Bldg., Detroit; Little Bldg., Boston; Guarantee Trust Bldg., Philadelphia; 518 Chancery Bldg., San Francisco.

The Associated Press is exclusively entitled to the use for re-publication of all news credited to it or not otherwise credited in this paper and also the local news published herein. All rights of re-publication of special dispatches herein are also reserved.

Powers for Home Rule Metro Charter Feature

At a meeting of Republican organization leaders of the Tenth Ward support was pledged to the campaign in behalf of the Metropolitan charter, which comes before the people for approval at a special election Tuesday, June 25. The assemblage was addressed by Mortimer B. Lesher, assistant county solicitor, who stressed the home rule powers which the charter will confer. He pointed out that for years it has been necessary to appeal to the Legislature to get permission, "to engage in activities absolutely essential to the welfare of our people."

Home rule, he pointed out, is assured by the proposed charter, while the bugaboo of forcible annexation to the present city of Pittsburgh is laid forever.

Among the powers given to the consolidated city would be the construction and maintenance of through traffic streets and the regulation of traffic thereon; regulation of fences, billboards and buildings on through traffic streets, where local ordinance does not cover these matters; regulation of through traffic streets as to the erection of poles, conduits, subways, etc., with right of municipal divisions to make use of them; creation of special districts for public improvements not for the exclusive use of any one municipal division; acquirement, construction, operation, purchase or lease of water supply and the purchase and sale of water; acquisition, construction, ownership, operating and leasing of passenger, freight or express transportation; establishment of police force, regulation of smoke emission; taxation (not to exceed 10 mills for general purposes); district assessment for improvements; right of eminent domain; acquisition of parks, playgrounds, pools, etc., and the regulation of health, not in conflict with state or local regulations.

Pittsburgh Is Included In New Radio System

An interesting announcement is that Pittsburgh is among the cities tentatively considered for earliest service of a new commercial radio system to connect 14 American cities, to be operated by the Radio Corporation, competing for some of the business now going to telegraph companies.

It is stated that soon after the radio stations are in operation they will be equipped for the transmission of photographs and facsimiles of communications.

Communication in this manner between New York and San Francisco already has been established and the plan now is to extend the system to include 14 important industrial cities, of which Pittsburgh is one.

Another addition to the commercial advantages of Pittsburgh.

Here's REAL Superman

Ready for the Upper Air.

A FLYING PILOT READY FOR HIGH ALTITUDES

Nietzsche talked about the superman. He thought a few great men would rule all the others, and described his superman going about the world accompanied by a lion, a serpent and an eagle.

Nietzsche died insane, and the superman that he expected will not appear.

But a super RACE will appear.

And here is a sample of the literally SUPER or "above" man.

This man in his aeroplane goes up above the kind of air that a normal human being can breathe. Lieut. J. A. Macready of the English flying force, as he is here shown in his high flying costume, would not be recognized by his own mother or anybody else's mother.

The unbreathable air of the upper heights is shut out by a mask. Leather and fur protect him from the cold. A pipe running from his nostrils to a tank supplies his lungs with the oxygen that they must have. His blood must be kept in condition and his heart kept going.

A special breathing apparatus, devised under compulsion during the war to save millions from choking gas, is now made useful in high altitude flying, and in the work of firemen exposed to gases, ammonia fumes, etc., and for miners in gas filled mines.

Many useful things have begun in brutal war, including very likely the development of the use of iron itself. Man welcomed it because it was good for killing. Now he uses it for buildings, houses, automobiles, ploughs and typewriters.

A Two-Act Play -:- With Off-Stage Effect -:- By Hatlo

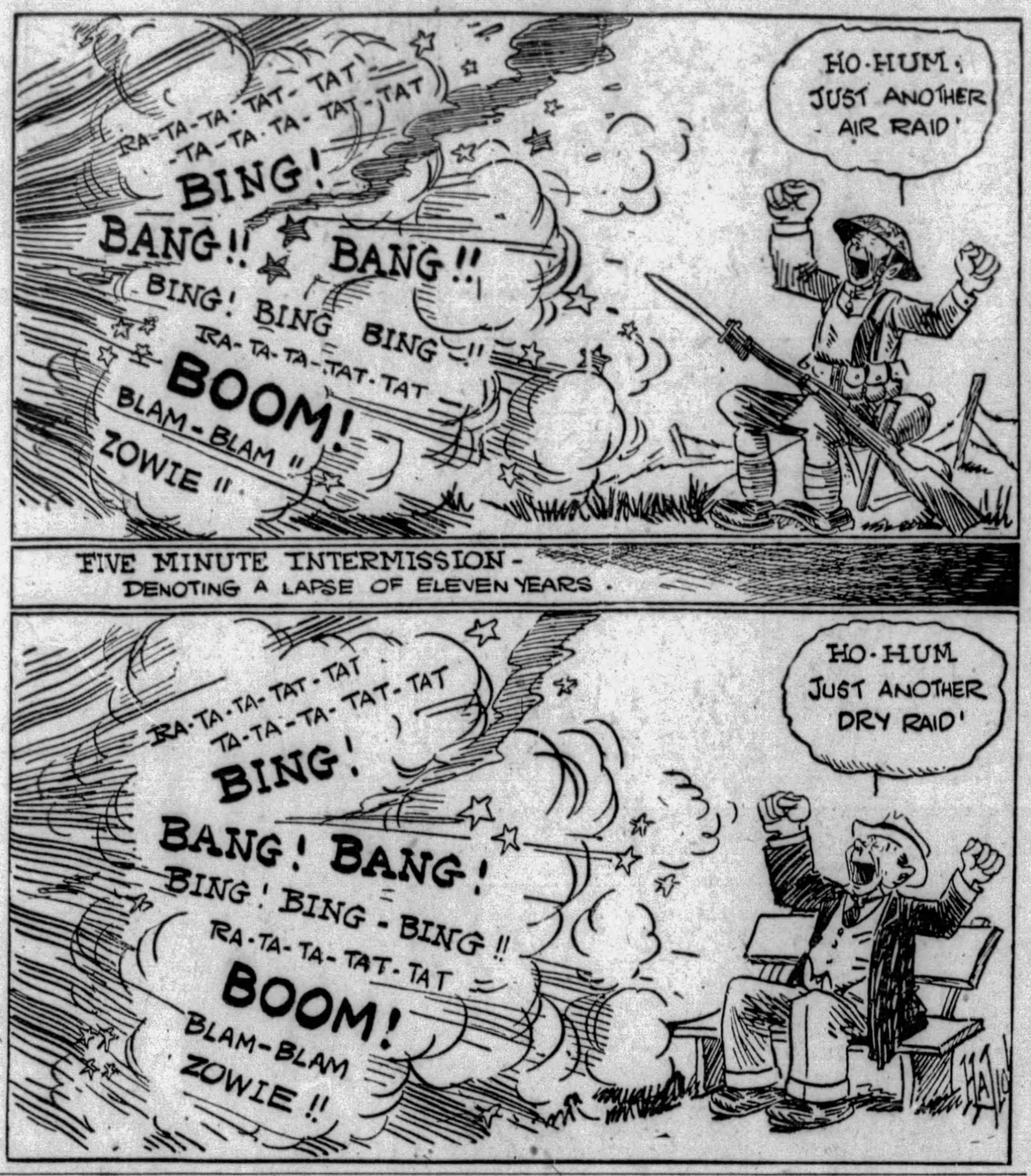

He Couldn't Tell Pink

By Herbert Kaufman

EDUCATION is abandoning its customary formula of casting all intelligence in Procrustean molds.

The process of stretching and trimming individuality to fit an arbitrary method won't furnish the type of talent the Twentieth Century needs in its business.

Such system is only comparable to pruning grapevines by foot rule, instead of at bud-joint or growing crops without regard to their natural soil affinities.

The wrong fertilizer will stifle and ruin the sturdiest plant and, by the same token, each brain requires a degree of *special* gardening to develop and accentuate *peculiar* capacities.

No two of us are *entirely* alike. Every mind has some hidden spring, and failure to *locate* it in *childhood* is largely responsible for the prevalence of *adult* dullards and inconsequents.

The nonconforming youngster, the apparently stupid boy, now suggests to school and college authorities that his lack of interest in *routine* lessons may be due to their *limited* range of appeal.

The ability to memorize words, dates and tables no more indicates understanding in a *human* than it does in a bird. The parrot is notoriously a feathered ass, while the sparrow, resistant to *all* training, ranks among the shrewdest and most resourceful of air-folk.

The more primitive the tribe, the more uniformity of thought and action.

Herd habits destroyed the buffalo and wiped out the wild pigeon.

The salmon, obedient to inflexible urges from egg to death, is fast disappearing, but the wily trout, a watchful student of environment and the unexpected, changes his counter-tactics as fast as angling invents fresh lures.

Originality carries its *personal* yardstick and can merely be held to common measurement by *stunting* and aborting its *expression*.

Pouring gallons into pint cups simply *spills* the plusage; and the restraint of good brains by pedantic strait-jackets either defeats their possibilities or numbs them, until they escape the confining influence and secure a chance to exercise retarded strength.

All of which explains why celebrities have so *seldom* shown any *early* samples.

And also why "teacher's pet" never grew up to be fame's favorite or a *balance sheet* star.

His class record would hardly have appointed General Grant Commander in Chief of the Federal Army.

All-wise Providence *alone* saved Field Marshal Haig from rejection by the British Staff College *because he couldn't tell red from pink.*

And while we are at it, it's just as well to recall that no tutor ever discovered that Wellington was a bright lad, or suspected how Sir Isaac Newton would later fill his quill with indelible ink and rewrite science and philosophy.

Richard Wagner, Oliver Goldsmith and Sir Walter Scott, additional graduates of the Dunce Stool, sitting pretty on the peaks of Olympus, *also* thumb noses at the *shallowpates* whose cheating scales *weighed* and found them *wanting*.

(Copyright, 1929.)

Tales That Are Told

Method In It

AT the dinner-party one man caused a mild sensation. He was seen to be smoking cigarets with a silk handkerchief tied tightly round his eyes.

One of the guests found the sight more than his curiosity could stand, and asked another diner the meaning of the phenomenon.

"Oh, haven't you seen him before?" exclaimed his fellow-guest. "That's old Tightwad. I thought everybody knew him."

"But I still don't understand," said the other.

"Well," exclaimed the knowing one, "he's rather an artful sort of chap. He tells people he can name any cigaret just by smoking it, and so he never has to buy any."

Stolen!

ADVANCE agents of musical shows are usually careful to ascertain the peculiarities, merits, and demerits of theaters and halls for the benefit of performers when they arrive.

One agent, having hired a hall in a Kentucky town, asked the proprietor of the building:—

"How are the acoustics of your hall?"

"The which?"

"The acoustics."

"Well, I'll tell you," said the proprietor, looking a little puzzled, "thar was a minstrel comp'ny here 'bout two weeks ago and that stole nearly everything they could lay their hands on, so mebbe they're missin'."

Lucky Fall

RASTUS was a hodcarrier, lost his balance and fell three stories to the ground, alighting head-first on a pile of brick. Getting up, he rubbed his head and said:

"Effen it hadn't been for dat pile o' brick to break de fo'ce o' mah fall ah mighta broke mah fool neck."

Naturally!

FIVE-YEAR-OLD Freddie was spending the day with his aunt, and the child began to grow restless.

"Auntie," he said finally, "does God know everything?"

"Yes, dear, every little thing."

"Well, then," he said in a tone of conviction, "God knows I am hungry."

Worst Story I Have Heard Today

By WILL ROGERS

LOTS of young fellows when they first get married worry their wives to death with confessions and admissions and a lot of tales about what they're doing every day.

A young married guy went to his father-in-law and says, "Say, don't you think it's wrong for us to keep things from our wives. Don't you think we ought to tell 'em a lot more than we do?"

"Sure," says the old man, "A lot more. But be careful we don't get too much fact mixed up with it all."

LISTEN, WORLD!

By Elsie Robinson

WE'RE fairly familiar with the word "moron" now—it's no longer considered a high brow phrase. We have learned that there are people who think like children—whose minds have never developed beyond childhood. We can generally recognize such people and guard against them. But there's another type that is harder to spot and infinitely more dangerous than the mental moron, and that's the EMOTIONAL MORON.

The mental moron THINKS like a child—

But the emotional moron FEELS like a child—

He feels without registering normal, mature reactions—

Or perhaps it's better to say that he doesn't feel—just stops feeling where most of us begin.

These emotional morons are society's most vicious menace. The chap who doesn't normally register pity or fear or remorse or gratitude is just so much perambulating dynamite. He's dynamite because you never can tell what he'll decide to do next. None of our normal restrains apply to the emotional moron. He may be as gentle as a lamb for years, then suddenly turn hyena. And he's all the more dangerous because his emotional deficiency may be coupled with abnormal intelligence.

Some of the worst crimes in history have been committed by emotional morons who were exceptional thinkers, but were unable to FEEL as normal people should feel.

Frequently in murder trials the question is raised whether the accused can "distinguish between right and wrong."

Many people pooh-pooh that question. They say, "Of course he can tell the difference between right and wrong. Look how bright he is.

That was what they said when Clarence Darrow contended that Leopold and Loeb could not tell the difference between right and wrong. Darrow did not deny their brightness, but he did point out something which the average citizen is apt to overlook—

A GOOD CONSCIENCE REQUIRES TWO THINGS—

IT REQUIRES STRAIGHT THINKING—

IT ALSO REQUIRES STRAIGHT FEELING—

Leopold and Loeb could think with remarkable brilliancy, but they couldn't feel as normal young men should feel. If they could have felt normally, it would have been impossible for them to have committed their revolting crime.

THEY LACKED THE PROPER MECHANISM FOR EMOTION, THEY DIDN'T HIT ON ALL SIX.

Bad physical conditions may produce defective bodies — bad social conditions can produce defective spirits. Our modern world, with its luxury and speed, dangerous comfort, excessive stimulation and other unhealthy habits of living, is producing many minds which don't hit on all six.

LOOK OUT FOR THEM!

(Copyright, 1929, King Features Syn., Inc.)

WHY EARTH'S ROUND

By Garrett P. Serviss

THE question is often asked, "Why are all the heavenly bodies, the sun, the moon and the planets, round like balls? What prevents the earth, for instance, from being flat?" The answer that they pull themselves into that shape with their own gravity is not always accepted without a doubtful shake of the head by those who are little learned in physics. The answer is particularly unpopular with the "earth-flatteners" because, if it is correct—and it is—it doesn't give the flat-earth theory even a leg to stand on. It says, in effect: "If you could make the earth flat, it wouldn't stay so. It would crumple up and roll itself into a sphere as quickly as a scared hedgehog."

This all results from the law of gravitation—the law, or principle, of nature that causes every particle of matter to attract every other particle with a force which is directly proportional to the mass of the particles and inversely proportional to the square of the distances between them.

This means that you can never separate a mass of matter into particles so small that they do not continue to attract one another, and that you cannot separate the particles so far that they lost all attraction upon one another, although the attraction falls off so rapidly that it may be unnoticed at great distances. It appears to mean also that although gravitation behaves like radiant energy, such as light, heat, etc., it cannot be screened off as they can. The moon cannot hide away from the gravitation of the sun by getting behind the earth. It can hide from the sun's light but not from its pull. The sun pulls upon the moon right through the earth just as if the earth were not there. But it does not pull the moon down upon the earth because it is at the same time pulling the earth away from the moon, with a force proportional to the difference of its attraction upon the earth (which is then the nearer) and upon the moon (which is then the farther).

In like manner, the vast ball of matter that constitutes the globe of the earth does not cut off the gravitation between the earth's center and its surface. Every particle in the whole earth freely exercises the full force that its mass gives it upon every other particle anywhere in the globe, the only variation being that due to distance.

Now, if you ponder a little on this, you will see, I think, why a great mass of matter like the earth must necessarily draw itself into a spherical shape. It is only when the particles are arranged in that shape that they all have equal reaction upon one another. The distance from the center to the surface is the same in all directions, and all the particles are pulled toward the center. When arranged in the form of a sphere they are in equilibrium.

The earth and the other planets all depart more or less from a true spherical shape because of the centrifugal force arising from their rotation on their axes. But calculation under the gravitation law completely explains this.

(Copyright, 1929, International Feature Service, Inc.)

Bible Passages

Be Spiritually Minded

(Romans 8; 1-14.)

THERE is therefore now no condemnation to them which are in Christ Jesus, who walk not after the flesh, but after the Spirit.

For the law of the Spirit of Life in Christ Jesus hath made me free from the law of sin and death.

For what the law could not do, in that it was weak through the flesh, and for sin, condemned sin in the flesh:

That the righteousness of the law might be fulfilled in us, who walk not after the flesh, but after the Spirit.

For they that are after the flesh do mind the things of the flesh; but they that are after the Spirit the things of the Spirit.

For to be carnally minded is death; but to be spiritually minded is life and pea

Because the carnal mind is enmity against God: for it is not subject to the law of God, neither indeed can be.

So then they that are in the flesh cannot please God.

But ye are not in the flesh, but in the Spirit, if so be that the Spirit of God dwell in you. Now if any man have not the Spirit of Christ, he is none of his.

And if Christ be in you, the body is dead because of sin; but the Spirit is life because of righteousness.

But if the Spirit of him that raised up Jesus from the dead dwell in you, he that raised up Christ from the dead shall also quicken your mortal bodies by his Spirit that dwelleth in you.

Therefore, brethren, we are debtors, not to the flesh, to live after the flesh.

For if ye live after the flesh, ye shall die: but if ye through the Spirit do mortify the deeds of the body, ye shall live.

For as many as are led by the Spirit of God, they are the sons of God.

The Rhyming Optimist

By ALINE MICHAELIS

Only Sometimes

BY force of choice men walk alone
Too much while they are here;
All brothers, yet small part is shown
Of things they hold most dear.

They seem so careless and so cold
Of others' hopes and schemes,
Only sometimes the mists unfold
And light, long-hidden, gleams.

Then love and tenderness, concealed,
That lay undreamed, unguessed,
Are by some act or word revealed,
Compassion stands confessed.

Only sometimes men's actions prove
The godliness within,
And how a shining thread of love
Makes all their hearts akin.

Yet by these rare, illumined hours
That show the spirit fair
We know the lofty, hidden powers,
The beauty dwelling there.

NEW YORK DAY BY DAY

By O. O. McIntyre

NEW YORK, June 15.—The old badger game still flourishes, but it has been shorn of those obvious crudities that trapped so many of its practitioners. In the days when Herald Square was the hub of town, there were a half dozen hotels which co-operated with badger workers in their flim-flam.

The badger game employed two operatives—a well-dressed man and woman posing as husband and wife. The woman, invariably good looking, roamed the big hotel foyers, and by adroitly dropping a handkerchief or bestowing a sly wink formed the initial contact which eventually wangled the victim.

He was kept dangling for a day or so, but always got her 'phone number. Finally the inevitable dinner and a few rounds of drinks. Her husband was away on a business trip. The victim allowed himself to be jockeyed to her hotel room. More drinks. And the knock at the door!

In rushed the injured husband with a hotel servant for a witness. Threats of divorce, damage suits and scandal headlines in thick red. Of course, the compromise came with a settlement in cash. The sucker was always a married man of prominence. They saw to that.

It was seldom a victim would face exposure by squealing, and so the game became a blackmailing bonanza. For a time, a special police squad was pitted against the badger workers. Two millions were paid them in hush money in one year. Four now famous New Yorkers were badger victims in the early nineties.

But so many were caught in the net, all began to squeal. They found that only by squawking could they avoid extortion that would often last for a lifetime. Thus the game became dangerous. Sing Sing at one time housed 100 badger workers behind its bleak walls.

The modern badger game has polish. Its operatives are cultured couples fallen on lean days. No hotel rooms and knocks. Just a husband catching a wife in a drawing room flirtation. Then he drops around to the victim's office with a sudden hard luck tale. He needs money, and gets it.

* * *

Add zeroes in entertainment: New York has a number of amateur snake hunters who scour the Ramapo Hills for the many varieties of snake found there. All carry their individual kits of serum as antidotes for bites. As Skippy says, "It's disgustful."

* * *

"I suppose you have noticed," writes a warm friend, "I have resigned my executive job to devote my time to private interests. Well, as usual, that means I have been canned."

* * *

The famous statues, including one of William Shakespeare, which so long gave a museum effect to the facade of the home of the late and talented Amelia Bingham, have been removed. The mansion of the actress was sold after her passing.

* * *

Since the Winter Garden went cinema, the Broadway stroller misses the distinct chorus girl type so typical of the playhouse. They ante-dated the modern Dumb Doras. Wilson Mizner used to tell a thousand gay stories about them, including the one now current of the girl who thought an operetta was a lady who worked at a telephone switchboard.

* * *

There is talk of reviving a theater after the manner of the old Olympic, which flourished on Broadway, near Howard street, 50 years ago. The Olympic marked the spectacular rise of Mary Taylor, known as "Our Mary" and one of the most popular actresses the town ever knew. For a decade she was the darling of the footlights. She flirted with all, but only the privileged few were permitted to escort her to dinner. The Olympic featured opera, burlesque and straight drama, and Mary starred in each form. Under the direction of Barnum, she danced the first polka and it created such scandalous talk ladies came veiled. She was the first actress with sufficient charm to cause a rise in the price of box seats from 35 to 50 cents. The new venture is to exploit three famous stars.

* * *

"You never go out strolling," writes a lady from Baton Rouge, "without apparently running into a famous novelist, a celebrated actor or a rich young debutante."

Which goes to show the perils of New York streets are not exaggerated.

(Copyright, 1929, by McNaught Syn., Inc.)

Isn't It So?

Opinions supplied by others are poor things to bet on.

* * *

To be an optimist, you have to think you have arrived before you start.

* * *

It takes mighty little to please some people who are mightily pleased with themselves.

* * *

Corruption is too easy. Many a man can be bribed with nothing more substantial than promises.

ONCE OVERS

By J. J. Mundy

AN occasional fleeting glance at yourself in the mirror and you realize that you are slipping in appearance.

You wear as good clothes as formerly, but somehow you don't look as crisp and trim and neat as you did.

You begin to wonder what is the cause of the change.

Perhaps you dismiss it with the thought that you are getting old.

Certainly age may make some changes, but if the truth were known it is not so much age creeping on but laziness.

You don't take time to manicure your finger nails.

If they are clean you let that suffice.

Your collar does not fit you and your tie is wrinkled, perhaps, if you are a man.

Saving on your laundry bill at the expense of your appearance.

Are you losing your pride?

If you are employed outside your home and begin to look a little down at the heel, it won't be long before your employer will judge your work by your grooming.

Man or woman, you cannot afford to let yourself down in personal appearance.

(Copyright, 1929, International Feature Service, Inc.)